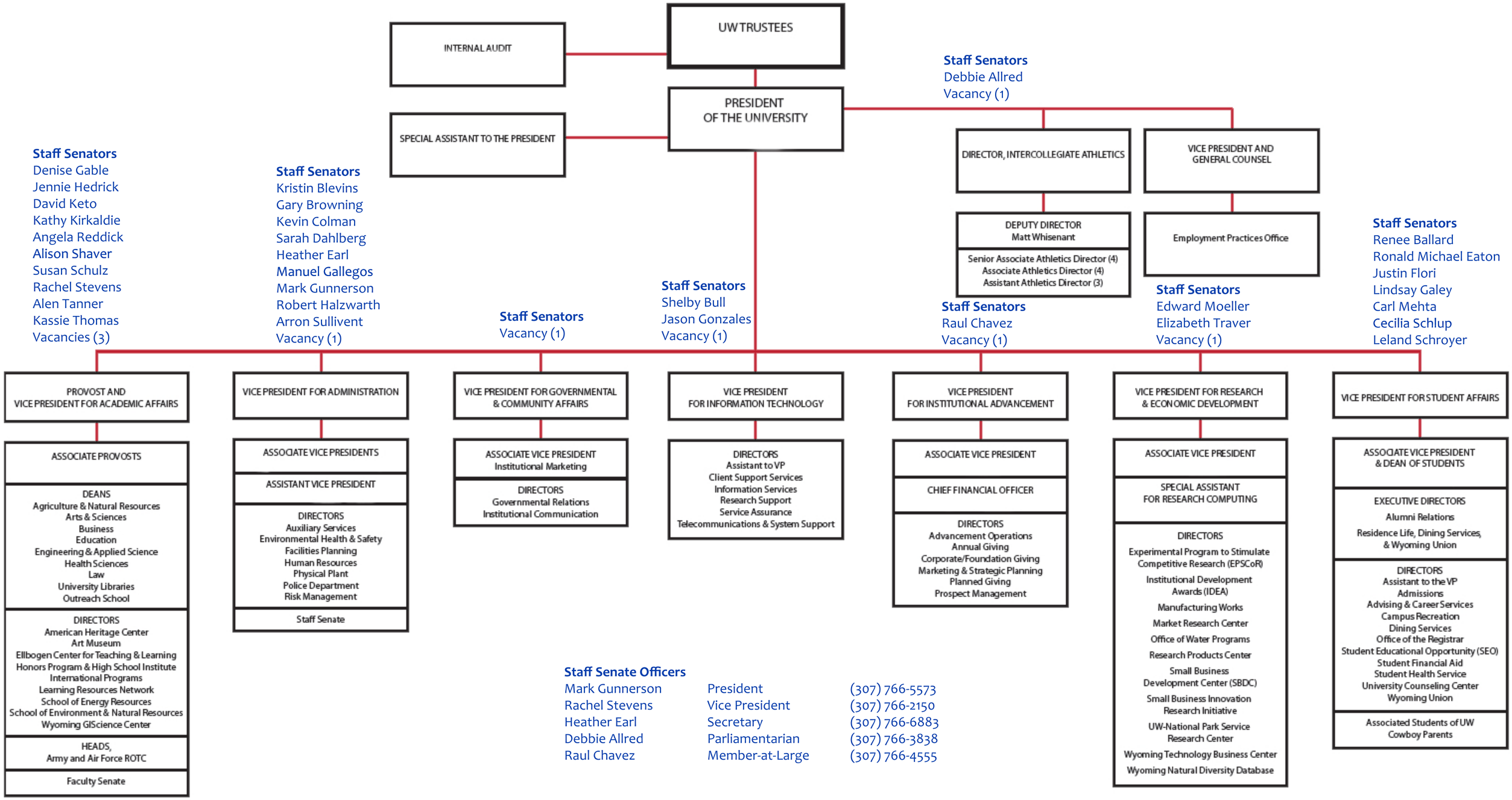

Staff Senate Officers

Mark Gunnerson	President	(307) 766-5573
Rachel Stevens	Vice President	(307) 766-2150
Heather Earl	Secretary	(307) 766-6883
Debbie Allred	Parliamentarian	(307) 766-3838
Raul Chavez	Member-at-Large	(307) 766-4555