College of Health Sciences
Wyoming Institute for Disabilities

How to Update Zoom

NOTE: You can also go to https://zoom.us/download to download the latest Zoom version.

Step 1: Open and log into Zoom.

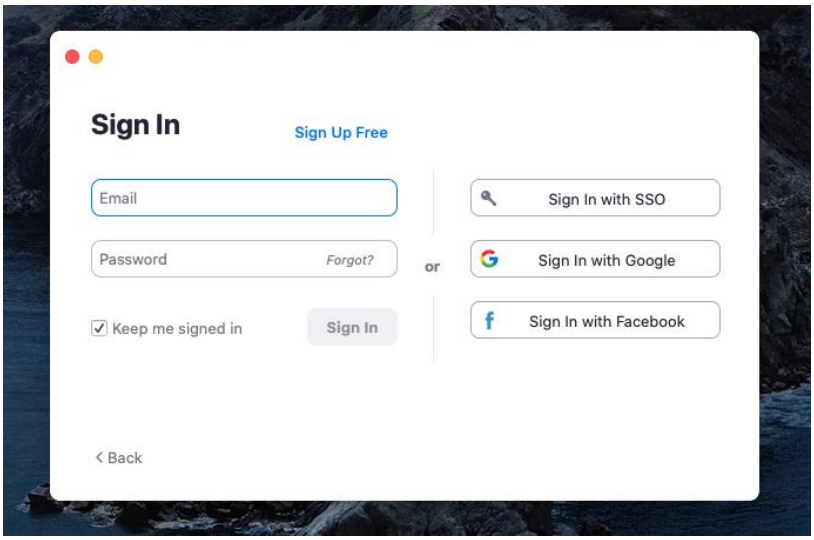

Step 2: Click on your Profile button in the top-right corner.

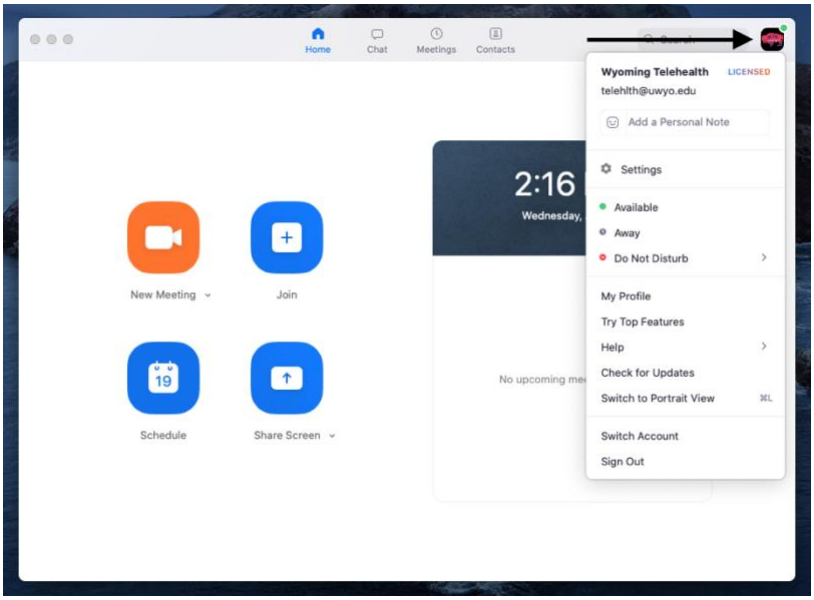

Step 3: Click on "Check for Updates" on the drop-down menu.

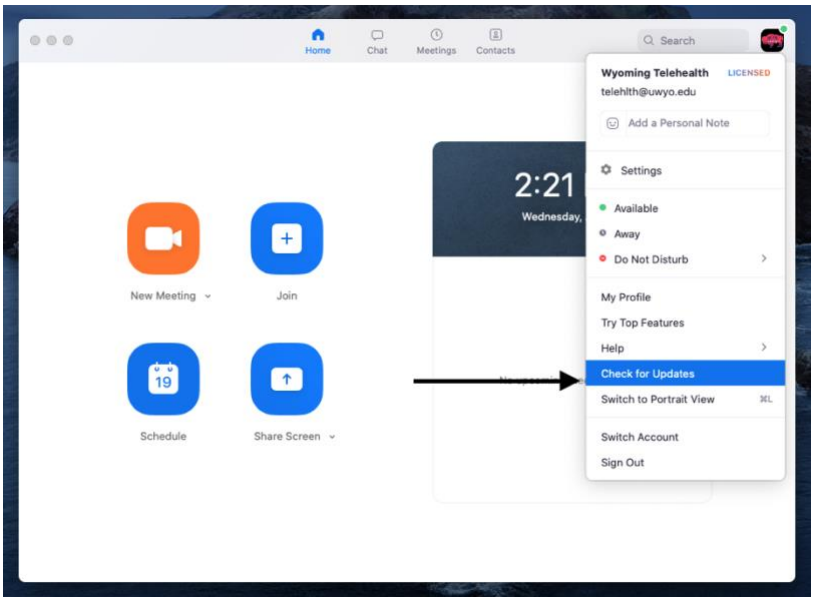

Step 4: A pop-up will appear notifying you of any updates you need.

- If you need an update, click **"Update Now"**. This will download and install the latest version of Zoom onto your computer. Zoom will re-start once this is completed
- If you do not need any updates, it will show a message saying **"You are up to date".**

****For more information from Zoom on updating, click HERE for a tutorial.****