

WYOMING
State Fair
SINCE 1895

WYOMING'S
Premier —•
—• *Summer*
EVENT

PREMIUM BOOK | 2024





2024 Changes

Check here for a quick guide to the changes that have happened since the 2023 Wyoming State Fair. We will include major rule changes, new divisions and classes, and any classes that have been taken out.

GENERAL

- New order of premium book--check for updated page numbers throughout.

YOUTH LIVESTOCK

- This year, Wyoming State Fair, with its Board of Directors, is pleased to announce that placements will be awarded for the TOP FIVE OVERALL, and the TOP FIVE IN EACH BREED for MARKET beef, swine, sheep, and goats.
- Livestock barns will be closed at night from curfew (10:30 PM) until 5:00 AM.
- Youth Horse exhibitors no longer need to qualify to enter and ride in performance classes at WSF. All youth horse classes are open to any bona fide, eligible Wyoming 4-H or FFA exhibitor who has exhibited in their respective and most recent county fair.
- Youth Sheep will use weight cards to declare weight. See Youth Sheep on page 45 for more info.
- Pygmy and Fiber Goats have been removed from the Youth Goat section. If there are any of these animals wishing to exhibit, they may be entered the appropriate age class in the breeding or meat goat divisions.
- Percentage Boer Bucks have been added to the Youth Breeding Meat Goat Show. See page 35.
- Starting in 2025, no horned goats will be allowed in the market classes. Please plan accordingly for next year's projects.

OPEN LIVESTOCK

- All Open Beef departments except Maine Anjou will take entries via ShoWorks. All entry fees for Angus, Hereford, AORB, and Texas Longhorn will be sent to WSF. All shows (except Maine Anjou) will have an entry deadline of July 24th (via online or mail, postmarked). Most shows will accept late entries with an additional fee. See Open Beef department starting on page 81 for exact fees and late entry deadlines.
- The Performance Lamb contest is taking a hiatus for 2024 but will be back for 2025.

OPEN STATIC

- New Divisions! In Visual Arts: AI Assisted Art; in Crafted Arts: Diamond Painting; in Culinary: Sourdough Bread. See each department section for available classes, entry fees, and guidelines.
- In all Open Static Departments, "junior" classes have been renamed "youth" classes. See each department for age breakouts.
- Needlework entries are due by **SATURDAY, AUGUST 10**, at 6 PM. Entries will be accepted at the Upper Ag Hall starting Friday, August 9 at 10 AM. Judging will happen on **SUNDAY, AUGUST 11**, and the exhibit will open on Tuesday with all other exhibit halls. No other static department will accept entries on Friday.

- New guidelines for the Hobby Collections division. See page 98 for more information.
- Needlework has added a class for non-judged (display only) Quilts of Valor. Please indicate if your Quilt of Valor is being entered in the judged class or the non-judged class.
- Edible Landscape entries (under Gardening) are now due by **AUGUST 1** (end of day). The exhibitor and the landscape must reside in Wyoming. Photos must be submitted in JPEG or JPG format with attached written files for the descriptions, or as a PDF with written description included in the PDF file. Entries should be able to be easily printed and collated.
- Farm Toy Collection is no longer dually listed under Hobby Collections and Antique Machinery. It is only listed under Hobby Collections division in Crafted Arts.
- New guidelines for awarding individual and troop sweepstakes awards for Scouting. See page 100 for more information.
- Sheep Lead premiums have changed to more accurately reflect class divisions. See page 93 for the current premium schedules and awards.

EXHIBITOR OFFICE

- New service times for the Exhibitor Office on Monday. ONLY FFA Advisors/4-H Educators will be able to pick up credential on Monday from 8:00 AM to 1:00 PM. The office will then open for the general public. Tuesday - Friday will be open to all, 8:00 AM to 5:00 PM as needed.

FFA ADVISORS/ 4-H EDUCATORS	Monday 8:00 AM-1:00 PM
GENERAL PUBLIC	Monday 1:00 PM to 5:00 PM

- Golf cart forms can be found online and in the back of this book with the entry forms. Please come with the form filled out and have a copy of your insurance printed.



2024 Wyoming State Fair and Rodeo

TABLE OF CONTENTS

A:	PAGE
ADMISSION FEES	15
AGRICULTURE MECHANICS, FFA	58
AGRONOMY, FFA	59
AI ASSISTED ARTWORK	128
ALPACA, YOUTH	27
AMERICANS WITH DISABILITIES	15
ANGUS, OPEN	82
ANIMAL HEALTH REQUIREMENTS	20
ANTIQUE MACHINERY	104
ARBA SHOW	64
ARTISTIC ARRANGEMENTS	113
ATM	8
B:	PAGE
BEEF CATTLE, OPEN SHOW	81
BEEF CATTLE, YOUTH SHOW	28
BEST DISPLAYS, CULINARY	110
BEST HOBBY COLLECTION	98
BEEF FITTING CONTEST	81
BIGGEST VEGETABLE (THE BIGGEST)	117
BREAD	106
C:	PAGE
CAFETERIA	25
CAKES	107
CAMPING ON GROUNDS	15
CANDY	108
CANNING	108
CAT SHOW, 4-H	65
CHILDREN'S CRAFTS	98
CHAMPION OF CHAMPIONS	26
CLASSROOM, FFA	61
COLLECTIONS	115
COMMERCIAL CROSSBRED, OPEN SHEEP	93
COMMERCIAL HEIFERS	88
COOKING WITH HONEY	110
COOKIES	107
CRAFTED ARTS	96
CREATIVE AND HOME ARTS DEPARTMENTS	95
CRUELTY TO ANIMALS POLICY	13
CULINARY	105
D:	PAGE
DAHLIAS	113
DEADLINES FOR ENTRY	10
DECORATED CAKES	107
DIAMOND PAINTING	99
DEMOLITION DERBY	7
DOGS, 4-H	66
DOGS, PUBLIC POLICY	8
DORMITORIES, YOUTH	24
DORMITORY PARKING	24
DRIED FOODS	110

E:	PAGE
EDIBLE ART	111
EDIBLE LANDSCAPE	118
ENTRY FEES	9
ENTRY FORMS	133-158
ENTRY PROCEDURES	9
EVENTS SCHEDULE	6
EXHIBITOR POLICIES AND REGULATIONS	9
EXTENSION OFFICES BY COUNTY, 4-H	131
F:	PAGE
FANS	11
FEED TRAILER & DELIVERY PERMITS	81
FIRE REGULATIONS	8
FIRST AID	8
FITTING POLICY, YOUTH	22
FLOWERS, CUT	114
FLOWERS, CUT IN A BASKET	113
FOOD PRESERVATION	109
FOREIGN SUBSTANCE	11-12,
4-H INFORMATION & POLICIES	64
4-H EXHIBITS	69-80
4-WHEELERS	15
FRUITS AND VEGETABLES	116
FFA DEPARTMENT & POLICIES	57
FFA CONTESTS AND EXHIBITS	57-62
G:	PAGE
GARDENING DEPARTMENT	112
GARDEN HELPERS	117
GENERAL INFORMATION	8-16
GOATS DAIRY	33
GOLF CARTS	15, 138-139
GOVERNOR'S WELCOME	17
GRANDSTAND EVENTS	6
H:	PAGE
HEREFORDS	84
HERDSMANSHIP, FFA	62
HOBBY COLLECTION	98
HOME DECOR	119
HORSES, YOUTH	39
J:	PAGE
JELLY AND JAM	108
JEWELRY	97
JUDGES	13
K:	PAGE
KING ARTHUR BAKING CONTEST	106
KNITTED OR CROCHETED	123



L:	PAGE
LEATHERCRAFT	97
LITTLE ROCK VILLAGE CONTEST	99
LIVESTOCK EXHIBITOR PASS	81
LIVESTOCK TRAILERS	81
LIVESTOCK INFO	81
LODGING INFO	118
LONGHORNS	90-91
M:	PAGE
MAP: STATE FAIR PARK	2
MEALS, YOUTH	25
MISS RODEO WYOMING	134-136
N:	PAGE
NATURAL COLORED SHEEP	94
NATURAL FIBER ARTS	130
NATURAL HONEY	111
NEEDLEWORK DEPARTMENT	119
NWSS CATCH-A-CALF	87
O:	PAGE
OPEN LIVESTOCK	81
P:	PAGE
PAINTING AND DRAWING	127
PARADE DAY	7
PARKING, POLICIES	15
A.D.A.	15
FEES	15
PAID PARKING	15
PHOTOGRAPHY	127
PICKLES AND RELISHES	109
PICTURES/PAINTINGS & DRAWINGS DEPARTMENT	127
PIES	108
POSTAL FACILITIES	8
POTTED PLANTS	115-116
POTTERY	96
POULTRY, YOUTH	41
PREMIUM PAYOUT	14
PRESERVS, MARMALADES, BUTTERS, AND JAM	108
PRESS INFORMATION	8
PROSPECT CALF SHOW	87-88
PROTESTS	14
Q:	PAGE
QUILTS & BEDCOVERS	120
R:	PAGE
RABBITS, YOUTH SHOW	43
REFUNDS	9
RELEASE TIME	14
RETURNED CHECKS	9
RODEO, RANCH	67
RODEO, P.R.C.A.	7
ROSES	113

S:	PAGE
SCOUTS, BOYS AND GIRLS	100-104
SENIOR CITIZENS (PIONEER DAY)	7
SERVICE VEHICLES	15
SEWN GARMENTS	124
SHEEP, OPEN	93
SHEEP, YOUTH	45
SHEEP LEAD CONTEST	132
SHOW COORDINATORS	16
SPIRIT OF WYOMING CONTEST	98
STALLING REQUESTS	9
STATE FAIR PARADE	7
STATE STATUTE, LIVESTOCK	12
SUPERINTENDENTS	15-16
SUPREME BEEF BULL / FEMALE	89
SWINE, YOUTH SHOW	50
T:	PAGE
TAIL DOCKING POLICY	13
TAXIDERMY CONTEST	98
TIE OUTS	11
V:	PAGE
VEGETABLES	116-117
VETERINARY HEALTH INSPECTION	20
VINES, SHRUBS, TREES, AND HERBS	115
VISUAL ARTS	126
VOCATIONAL AGRICULTURE EDUCATORS	62
W:	PAGE
WASTE REMOVAL	29,33,37,39
WELCOME, GOVERNOR OF WYOMING	17
DIRECTOR, WY DEPT. OF AGRICULTURE	18
MAYOR, CITY OF DOUGLAS	19
WOODCRAFT	96
WOOL, OPEN	129
WOOL, YOUTH	55
WYOMING AGRICULTURE TEACHERS ASSOCIATION	53
WYOMING STATE FAIR BOARD	16
WYOMING JR. ANGUS SHOW	81
WYOMING PIONEER ASSOCIATION	15
WYOMING STATE FAIR CONTACTS	16
WYOMING STATE FAIR COOKIE JAR	107
Y:	PAGE
YOUNG CULINARY	109
YOUTH CUT FLOWERS	117
YOUTH BEEF FITTING CONTEST	32
YOUTH JACKPOT SHOWS	87-88
YOUTH LIVESTOCK SHOWS	21
ALPACA	27
BRDG. BEEF	29
MARKET BEEF	31
DAIRY GOAT	33
MARKET GOAT	36
MEAT GOAT	35
HORSES, HALTER	39
HORSES, PERF.	39
POULTRY	41
RABBIT	43
BRDG. SHEEP	47
MARKET LAMB	49
BRDG. SWINE	51
MARKET SWINE	51
WOOL	55
YOUTH LIVESTOCK POLICY & PROCEDURES	21
YOUTH TABLE SETTING CONTEST	111
Z:	PAGE
ZUCCHINI CONTEST	117



Wyoming's 112th State Fair

ENTERTAINMENT & EVENTS SCHEDULE FOR 2024

(Subject to Change)

FRIDAY, AUGUST 9

- 8 AM Sheep Wagons arrival
- 10 AM - 6 PM..... Needlework & Quilt entries accepted (Upper Ag Hall)
- 12 MIDNIGHT..... Youth Horse Entry Deadline (electronic entry closes at 12 midnight)

SATURDAY, AUGUST 10

- 10 AM - 6 PM..... Open Crafted, Visual, Home Arts, Needlework & Quilt, and Garden entries accepted (Exhibit Buildings)
- 3 PM WDGA Dairy Goat Shows Jr. Does (Show Rings)
- 6 PM Youth Livestock Show entry deadline (Required for stalling allocation)
- All Needlework & Quilt entries in place

SUNDAY, AUGUST 11

- 8 AM WDGA Dairy Goat Shows Sr. Does (Show Rings)
- Needlework & Quilt Judging (Open to Public)
- 9 AM Youth Horse arrival
- 10 AM - 6 PM..... Open Crafted, Visual, Home Arts, and Garden entries accepted (Exhibit Buildings)
- 11 AM Cowboy Church (Bible Reading Tent on the Midway)
- 3 PM Youth Dormitories open
- 4 PM Youth Horses in place
- 6 PM All Visual Arts, Crafted Arts, Gardening, and Culinary entries in place

MONDAY, AUGUST 12

- 7 AM Youth Horse Show check-in
- 8 AM Youth Horse Show (Pepsi Equine & Outdoor Arenas)
- Open Crafted, Visual & Home Arts, and Gardening Judging (Exhibit Buildings)
- Youth Livestock begin arrival
- 4-H and FFA Exhibit Buildings open to receive entries
- 5 PM All 4-H/FFA exhibits and Youth Livestock must be in place
- Open Wool Exhibits in place
- McKibben Cafeteria open
- 6 PM Youth Dairy & Meat Breeding Goat check-in
- Miss Rodeo Wyoming (MRW) Meet & Greet (Location TBD)
- State 4-H Livestock Judging Contest, Coach's meeting (Cafeteria)
- 7 PM 4-H/FFA Exhibitor Meeting (Pepsi Stage)
- 8 PM 4-H Extension Educator Meeting (Cafeteria)
- 9 PM FFA Member/Advisor Meeting (Cafeteria)
- 10:30 PM 4-H/FFA Curfew

TUESDAY, AUGUST 13

- 6 AM **Exhibitor Breakfast** (Beef Show Ring)
- 7 AM Youth Horse Show check-in
- 7:30 AM Youth Horse Show
- 8 AM Weigh Youth Market Goats
- 4-H Dog Show (check-In)
- 4-H Judging of all exhibits (NOT ANIMALS) (public access limited during all judging)
- 8:30 AM 4-H Dog Show and Showmanship
- Youth Breeding Beef, Sheep, & Swine check-in
- 9 AM Open Breakaway Roping
- 10 AM Process/Weigh Youth Market Beef
- Outdoor vendors open
- 10:30 AM State 4-H Judging Contest (Beef Show Ring)
- 11 AM All Exhibit buildings open
- 12 NOON..... Vyve indoor vendors open
- 1 PM Youth Swine Weight Cards due
- Youth Sheep Weight Cards due
- FFA static judging (Ft. Laramie)
- 3 PM MRW Horsemanship (Pepsi Equine Center)
- 5:00 PM **CARNIVAL OPENS**
- 5:30 PM **RANCH RODEO** (Ford Grandstand Arena)
- 6 PM **Champion of Champions Showcase** (Sheep Show Ring)
- 8 PM Exhibit Buildings close
- 9:30 PM Vyve indoor vendors close
- 10 PM Outdoor vendors close
- 10:30 PM 4-H/FFA Curfew

WEDNESDAY, AUGUST 14

Youth Day

- 8 AM 4-H and FFA Goat Showmanship, followed by Youth Market Goat Show, followed by Breeding Meat Goat Show (Show Rings)
- Open & Youth Wool Show Judging, followed by Natural Fiber Arts judging (Wool Pavilion)
- 8:30 AM 4-H Cat Show check-in (Event Tent)
- 9 AM 4-H Cat Show and Showmanship Contest (Event Tent)
- PRCA Rodeo Slack (Ford Grandstand Arena)
- WJAA Field Day Show (Beef Show Rings)
- 10 AM Outdoor Vendors Open
- 11 AM All Exhibit Buildings open
- 12 NOON Youth Beef Fitting Contestant Meeting (Beef Show Ring)
- Vyve indoor vendors open
- MRW Speeches & Modeling (Location TBD)
- Open to public--tickets needed See pg 135



WEDNESDAY, AUGUST 14 CONT'D

- 1 PM AORB Cattle Shows, followed by Wyoming
Maine Anjou Market Beef Show
(Beef Show Ring)
..... 4-H Swine Showmanship, followed by
Youth Breeding Swine Show, and
Wyoming Bred & Fed Swine Show
- 2:00 PM..... **CARNIVAL OPENS -- YOUTH DAY**
- 4 PM Youth Beef Team Fitting Contest
(Beef Show Ring)
- 5:30 PM AG Appreciation Picnic – Hosted by Wyoming
Livestock Round-Up & Farm Credit
(Riverside Park)
- 6:30 PM WATA Jackpot Market Lamb (Show Rings)
..... World Champion Mutton Bustin'
- 7 PM **PRCA RODEO** (Ford Grandstand Arena)
- 8 PM All Exhibit Buildings close
- 9:30 PM..... Vyve indoor vendors close
- 10 PM Outdoor vendors close
- 10:30 PM 4-H/FFA Curfew

THURSDAY, AUGUST 15**Military Appreciation Day & Wyoming Pioneer Day (62+)**

- 8 AM 4-H Sheep Showmanship, followed by
Youth Breeding Sheep Show (Show Rings)
..... Youth Poultry Check-in/In Place (Event Tent)
..... FFA Swine Showmanship, followed by Youth
Mkt Swine Show and Pen of 5 Market Swine
(Touchstone Show Center)
- 8:30 AM MRW Horsemanship (Pepsi Equine Center)
- 9 AM PRCA Steer Roping (Ford Grandstand Arena)
- 10 AM Outdoor vendors open
..... Wyoming Pioneer Assoc. Meeting
(Ruthe James Williams Building)
..... Hereford Cattle Show followed by Pen of 3
Bulls and Wyoming Hereford Steer Show
..... 4-H and FFA Poultry Showmanship, followed by
Youth Poultry Show (Event Tent)
..... WATA Youth Jackpot Market Goat Show
(Show Rings)
- 11 AM All Exhibit Buildings Open
- 12 NOON..... Wyoming Pioneer Association Luncheon
(Ruthe James Williams Building)
..... Vyve indoor vendors open
- 1 PM Angus Show, including WAA Steer and An-
gus Futurity, followed by Supreme Champi-
on Beef Bull and Female Selection and Steer
Show (Beef Show Ring)
..... 4-H 307 Livestock Judging Awards
- 2:00 PM **CARNIVAL OPENS**
- 6 PM WATA Youth Jackpot Beef Show (Beef Show Rings)
- 6:30 AM Rodeo Pre-show (Ford Grandstand Arena)
- 7 PM **PRCA RODEO** (Ford Grandstand Arena)
- 8 PM All Exhibit Buildings close
- 9:30 PM..... Vyve indoor vendors close
- 10 PM Outdoor vendors close
- 10:30 PM 4-H/FFA Curfew

FRIDAY, AUGUST 16

- 8 AM FFA Sheep Showmanship, followed by
Youth Market Lamb Show (Sheep Show Ring)
..... NILE Merit Heifer & NWSS Catch a Calf
Showcase (Beef Show Ring)
..... Youth Rabbit Show Check-In (Event Tent)
..... Texas Longhorn Cattle Show (Longhorn Ring)
- 9 AM FFA Beef Showmanship, followed by
Youth Breeding Beef Show, followed by
Open Prospect Calf Show (Beef Show Ring)
..... Commercial Heifer Show (Beef Show Ring Area)
..... 4-H and FFA Rabbit Showmanship and
Youth Rabbit Show (Event Tent)
..... Team Roping (Ford Grandstand Arena)
- 10 AM Outdoor vendors open
- 11 AM All Exhibit Buildings Open
- 12 NOON..... Vyve indoor vendors open
- 1 PM WATA Youth Jackpot Market Swine Show
(Touchstone Show Center)
..... Fashion Revue Judging
- 2 PM **CARNIVAL OPENS**
- 4 PM Sheep Lead Contest (Sheep Barn)
- 7 PM **FIGURE 8 RACES** (Ford Grandstand Arena)
- 8 PM All Exhibit Buildings Close
- 9:30 PM..... Vyve indoor vendors close
- 10 PM Outdoor vendors close
- 10:30 PM 4-H/FFA Curfew

SATURDAY, AUGUST 17

- 8 AM 4-H Beef Showmanship followed by
Youth Market Beef Show (Beef Show Ring)
..... FFA and 4-H Dairy Goat Showmanship
Contest followed by Youth Dairy Goat Show
..... Open Class Sheep Show (Sheep Barn)
..... ARBA Rabbit Show check-in (Event Tent)
- 9 AM Fashion Revue Judging
- 9:30 AM ARBA Rabbit Show (Event Tent)
- 10 AM Wyoming State Fair Parade (Downtown Douglas)
..... Outdoor vendors open
- 11 AM..... 4-H Alpaca Showmanship, followed by FFA
Alpaca Showmanship, followed by Youth
Alpaca Show (Grass Arenas)
..... All Exhibit Buildings Open
- 1:30 PM Sheep Shearing Demonstrations (Wool Pavilion)
..... Bonsai Demonstration (Lower Ft. Reno)
- 2 PM **CARNIVAL OPENS**
- 6 PM **DEMOLITION DERBY** (Ford Grandstand Arena)
- 7 PM Public Fashion Revue
- 8 PM All Exhibit Buildings Close
- 9:30 PM..... Vyve indoor vendors close
- 10 PM Outdoor vendors close
- 10:30 PM 4-H/FFA Curfew
- 12 MIDNIGHT..... Carnival Closes

SUNDAY, AUGUST 18

- 6 AM Livestock Exhibits Released
..... FFA and 4-H Exhibits Released
- 7 AM - 1 PM..... Release of Open Class Home Arts Exhibits
- 10 AM Dormitories Close

SEE YOU NEXT YEAR August 12-16!

GENERAL INFORMATION

WELCOME:

The 112th Wyoming State Fair and Rodeo encourages your participation in this year's events. The fair staff looks forward to hosting you and your exhibits at the Fairgrounds and welcomes you to Douglas, Wyoming.

FAIR DATES:

The Wyoming State Fair and Rodeo will be held at the Fairgrounds in Douglas, Wyoming, August 13-17, 2024, unless postponed, shortened or extended by the Wyoming State Fair Board, all of which they can do for any reason they deem necessary for the general good of all concerned.

1. AUTHORITY FOR AND INTERPRETATION OF POLICY AND REGULATIONS:

Under Wyoming Statutes sections 11-10-102 and 11-10-107, the Wyoming State Fair Board has general charge and supervision of the State Fair and the fairgrounds and has the authority to make all necessary regulations as set forth in this Premium Book. The Board and its General Manager also have the right to interpret and apply these policies and regulations; to settle disputes; and to suspend, amend, or supplement any policy or regulation when deemed appropriate and reasonable by the Board or its General Manager and are subsequently ratified by the Board. The State Fair may take action against any person who fails to comply with these policies or regulations, such as disqualification, forfeiture of premiums or awards or entry fees, or dismissal from the fairgrounds.

2. SOVEREIGN IMMUNITY AND EXHIBITOR LIABILITY:

The State of Wyoming and the Wyoming State Fair Board have sovereign immunity and fully retain all immunities and defenses provided by law with respect to any action based on or occurring as a result of the policies and regulations in this Premium Book. Each exhibitor is solely responsible for any loss, injury, or damage caused by any of the exhibitor's exhibits.

3. LODGING:

Lodging is limited in the Douglas area. It is strongly recommended that accommodation reservations be made early. For a list of motels, contact the Enterprise at 307-358-2000, www.seewhatconversecando.com, or visit www.wystatefair.com.

4. PRESS INFORMATION:

The Wyoming State Fair Marketing & Communications Liaison will be glad to furnish information requested by representatives of newspapers, magazine, radio and television stations. Results of judging will be furnished as soon as possible. Every possible cooperation and assistance will be given to all representatives of the working press covering the State Fair.

5. FIRE REGULATIONS:

No person may smoke or vape in or bring flammable liquids into any building, whether open air or enclosed. No person may bring a liquefied petroleum fueled, flammable, or combustible liquid-fuel generator or similar device onto the fairgrounds.

6. DOGS ON FAIRGROUNDS:

The Wyoming State Fair Board has established the following Guidelines and Policy for dogs on the fairgrounds during the Wyoming State Fair.

- All dogs must have current health records documentation, meeting the minimum standards as set by the State of Wyoming, as well as for the City of Douglas, when entering upon the fairgrounds.
- All dogs must be on a leash while on WSF grounds. There shall be no loose or unattended dogs.
- Campgrounds: Dogs are not allowed outside of the designated areas of the campground and rodeo trailer area.
- No dogs will be permitted in the animal barns or on the midway, except during authorized fair events and sanctioned dog shows.

- Commercial exhibitors or vendors may have a dog(s), but only on a leash in their allocated exhibit space.

- While on the fairgrounds, dog owners or handlers shall be responsible at all times for: the control of, noise from, and any damages caused by the dog, as well as clean-up of the dog's excrement.

- WSF management may remove any dog for any reason at the complete expense of the owner or handler.

- These regulations apply to exhibitors and their employees, as well as to State Fair visitors. These rules do not apply to official dog entries in a sanctioned Wyoming State Fair competitive event and/or entertainment event or to service dogs for those individuals with an impairment.

7. POSTAL FACILITIES:

Exhibitors needing special mail services may utilize the postal service of the Douglas Post Office, which is conveniently located five blocks east of the Fairgrounds at 120 N. 3rd St.. For further information, call 800-275-8777. Exhibitors and others may have their mail addressed to - General Delivery, Douglas, Wyoming 82633.

8. ATM:

An ATM is available for use by the public and is located in the Security Building, north of the Ford Grandstand and east of the Vyve Building.

9. GUEST ASSISTANCE:

It is the intention of the Wyoming State Fair that all guests be welcomed and treated with courtesy and respect. Should guests experience problems with a State Fair employee or concessionaire, these concerns should be reported immediately to State Fair management staff, so that the matter can be addressed properly before the State Fair concludes.

10. FIRST AID STATION:

The First Aid Station is located at the security office. Call 307-358-2398 for assistance.

11. EMERGENCY INFORMATION:

All emergency messages may be delivered by telephone to the General Manager's Office at 307-358-2398, or the Douglas Police Department at 307-358-3311.

12. ADVERTISING:

Under no circumstances will any person or entity be allowed to place any advertising or promotional matter upon buildings, trees, automobiles, or any place on the grounds; nor will it be permitted to distribute any advertising or sell articles outside the authorized space assigned. All sales flyers, political advertising, petition solicitors, subscription or sheet writers must have prior approval from the General Manager's office and must work from the designated authorized space as assigned by the State Fair.

DEFINITION: For the remainder of the General information section, "Show Management" will refer to the team of the Show Superintendent, the Exhibits Coordinator, and the General Manager.



ENTRY PROCEDURES

- 1. ACKNOWLEDGMENT:** By making entry to the Wyoming State Fair each exhibitor (and exhibitor's parent or legal guardian, if exhibitor is a minor) acknowledges that he/she understands and will abide by the liability requirements and all policies and regulations of the Wyoming State Fair.
- 2. APPLICATION FOR ENTRY:** The Wyoming State Fair does not discriminate against any applicant, volunteer, customer, or patron on the basis of race, sex, color, age, disability, religion, citizenship, nationality, or ethnic origin.
- 3. ELIGIBILITY FOR ENTRY:** Competition is open to the world in all open classes (arts and livestock), except where specifically stated in this premium book. Competition in the Youth Livestock Show is restricted to Wyoming 4-H and Wyoming FFA members in good standing.
- 4. ELIGIBILITY REQUIREMENTS:** To be eligible for entry, exhibitors and their exhibits must meet and adhere to the requirements of special policies and regulations as listed under the appropriate departments.
- 5. ENTRY FORMS:** All applications for entry must be complete and made on current, official Wyoming State Fair entry forms in accordance with the entry form instructions. Incomplete entries will be returned to exhibitors. One entry form is required for each owner or for each exhibitor. These entry forms are in the back of this premium book for exhibitor convenience. No entries will be accepted by telephone/fax.
- 6. ENTRY HELP:** When filling out the entry form, the class code must include the DIVISION NUMBER and CLASS NUMBER. **EXAMPLE:** If you are entering a wool jacket your class entry would be 519-2 (519 for Wool Garments Division, and 2 for Adult Wool Garment class).
- 7. ACCEPTED ENTRY:** In all cases, the Wyoming State Fair management reserves the right to reject, accept, or accept conditionally, an application for entry and does not guarantee space in the exhibition buildings. Entries received without fees, after the entry deadline, or after all pens, space or stalls have been reserved, will not be accepted.
- 8. ENTRY FEES:** All applications for entry must be accompanied by all entry fees and related fees. If the entry does not have fees enclosed, the application for entry will be returned to the applicant. Please calculate all fees carefully. All international exhibitors must pay fees in certified United States funds.
- 9. RETURNED CHECKS:** Any exhibitor issuing a check for payment of entries, stalling, or passes which does not clear their account for any reason will have five days in which to make payment to keep entries eligible to participate in the Wyoming State Fair, with a \$30.00 returned check fee assessed to the exhibitor for each account clearing attempt.
- 10. INTERNAL REVENUE SERVICE REQUIREMENT FOR PREMIUMS OVER \$600: EACH EXHIBITOR AND CONTESTANT MUST PROVIDE A PERSONAL SOCIAL SECURITY NUMBER OR FEDERAL TAXPAYER IDENTIFICATION NUMBER (FOR PARTNERSHIPS OR OTHER ORGANIZATIONS).**
Each exhibitor eligible for premiums greater than \$600.00 must provide their proper Social Security number or premiums will not be paid out. Premium checks will be made payable to the name designated on the entry form, provided the proper Social Security or Federal Taxpayer Identification number for the name is listed.
- 11. EXHIBITION:** The management reserves the right to reject any entry that is unsafe, unacceptable or inappropriate for a general viewing audience that would include minors. Such determination shall be made by Show Superintendents and, if necessary, the General Manager. Should any individual enter either an animal or article under the name of other than that of the bona fide owner, or attempt to perpetrate a fraud by misrepresentation of any fact, the entry thus made must be removed from exhibition and all fees paid will be forfeited.

- 12. EXHIBIT DELIVERY:** Articles to be exhibited may be mailed to P.O. Drawer 10, Douglas, WY 82633 or delivered to the Wyoming State Fair Director's office at 400 West Center St., Douglas, WY 82633-0010. **Entry forms must be completely filled out and enclosed** with the article as well as all entry fees due. Exhibitor should keep a copy of the entry form for their own records. All transportation charges must be **PRE-PAID**, otherwise the exhibit will be refused. **Only PRE-PAID** articles will be returned after the completion of fair. The management will put forth every effort to ensure the safety of articles after their arrival, but in no case will it be responsible for loss or damage which may occur while in transit or during the time of exhibition.
- 13. PRE-ENTRY & ENTRY DEADLINES:** All open livestock show entries must be made by the established deadline of July 24. Individual open livestock shows may accept late entries after July 24, with an additional fee. See each show for details. For Home Arts pre-entry is encouraged, but not required, and entries will be accepted in person during exhibit dropoff times. See each Home Arts section for specific times and dates.
- 14. ERRONEOUS ENTRY:** Any entry which has been erroneously entered into the wrong department or class, may, at the discretion of the General Manager, the Department Superintendent, or Official Judge, be transferred to the proper department/class prior to judging.

REFUNDS

- 1. REFUNDS:** Entry fees for competitive events are refundable if a **written request** is received in the Wyoming State Fair office **prior to** the applicable entry deadline (see each department for exact entry deadlines).

Fees for exhibitor passes and parking permits can be refunded if a **written request** is received in the Wyoming State Fair office **one week prior to the opening day of the current fair**.

Campground fees may be refunded if a **written request** is received in the Wyoming State Fair office **at least 7 days prior to the scheduled arrival date**.

All refund requests must be for amounts greater than \$20.00 in order to be processed.

- 2. CANCELLATION:** Should a department or division be completely cancelled by Wyoming State Fair Management, all applicable fees will be refunded.

EXHIBITS AND EXHIBITORS

- 1. ADMISSION:** All exhibitors and guests are required to purchase admission via daily or season passes for grounds admission to the State Fair.
- 2. PARKING:** Parking permits are required for on grounds access/parking. Paid exhibitor parking areas on grounds will be provided on a first come, first served basis. Parking of vehicles, trailers, and campers to be in the respective **designated areas only**.
- 3. COOPERATION:** Each exhibitor must cooperate with security personnel and Wyoming State Fair regarding policies and regulations. If an exhibitor fails to do so, the Fair management may cancel the exhibitor's entries, may forfeit awards or premiums or both, and may require the exhibitor to remove his or her exhibits from the grounds.



4. CONDUCT:

- a) Unsportsmanlike conduct will not be tolerated and the offending exhibitor will forfeit all fees paid or premiums due and may be immediately dismissed from the grounds.
- Any false representation, interference, or unprofessional conduct on the part of any exhibitors will be dealt with by the show management according to the nature of the violation. If any exhibitor takes exception to the awards of an official judge in an unprofessional or public manner, any awards/premiums awarded to such exhibitor in any WSF competition shall be forfeited. State Fair Management may bar such offending exhibitor from competing or exhibiting in the current or future Wyoming State Fairs, or both, until such exhibitor shall have made proper written apology and shall have been reinstated by a vote of the majority of the Wyoming State Fair Board.

5. ENTRY DEADLINE: Applicants must pay strict attention to entry deadline dates. Entries must be postmarked by the U.S. Postal Service, Canadian, or International Postal Service no later than the applicable deadline date. **No postal** metered date will be acceptable.

LATE ENTRIES: Late entries will not be accepted unless specifically stated in the department regulations in this premium book.

CANCELLATIONS: Notification of withdrawn entries must be submitted in writing to the Wyoming State Fair Entry Department **prior to** the applicable entry deadline. After the deadline date has passed, no refunds will be made on any entry fees or credentials. See General Refund policy on page 9.

6. CARE OF EXHIBITS: All owners or others in charge of exhibits, livestock, or other property, shall care for, guard, protect, and preserve the same. The Wyoming State Fair is not responsible for any loss or damage to any exhibit, livestock, or property.

7. EXHIBITS: Entries must be on display at the official opening of the State Fair or any other time specified in this premium book, and exhibits shall not be removed from the fairgrounds prior to the release date printed in this premium book, except (at the discretion of the fair management) in cases of positive evidence of sickness, accident, and/or death of the exhibit/exhibitor, or for other circumstances that are in the best interests of the State Fair.

8. OBJECTIONABLE EXHIBITS: The management reserves the right to remove from the grounds any exhibit, animal, stand or show that may be falsely entered or may be deemed unsuitable or objectionable, without assigning a reason therefore. If necessary, WSF will refund any money already paid for required fees which shall exonerate the State Fair from any claims whatsoever on the part of the exhibitor or purchaser.

9. ANALYSIS: The Wyoming State Fair reserves the right to have a laboratorial analysis made on blood, urine, and other body tissue from any animal entered for competition. An exhibitor of an animal producing an analysis with a quantity of unapproved levels of chemical, drug, or any unapproved medication will forfeit all rights and privileges to exhibit livestock in the future at the Wyoming State Fair.

10. DISQUALIFICATION: If an exhibitor applies to enter an exhibit (livestock or static) that was disqualified from competition at any fair or livestock show, or if the exhibit won an award, and the exhibitor lost the award or premium due to the exhibitor's violation of rules or regulations, the Wyoming State Fair will not accept that exhibit for entry, or if it has already been accepted, the acceptance will be revoked.

If an exhibitor has been disqualified from all competitions at a fair or livestock show, including for violation of rules or regulations, fraud, misrepresentation, unethical fitting, theft, deception, or unsportsmanlike conduct, that exhibitor may not compete in any show at the Wyoming State Fair in the same year that the exhibitor was completely disqualified. The Wyoming State Fair may also deny or limit the exhibitor's ability to compete in future years, depending upon the severity of the reasons that led to complete disqualification and the exhibitor's conduct in other fairs and shows.

11. SPECIAL POLICIES: Special policies or conditions are published in each department where necessary; if there is a conflict between the special policies of any department and the general policy and regulations of the State Fair, the special policy will govern.

12. REGISTRATION: All animals in the Open Show breeding classes must be recorded in the recognized books of record for their respective breeds unless specifically stated. Exhibitors must produce a certificate of registry at the request of the show management at any time during the Show. Only such books of record as are recognized by the United States Department of Agriculture will be accepted.

The officially registered name and registration number of all animals entered in the breeding classes, as well as the officially registered name and registration number of the sire and dam, are to be given on the official entry forms. **Entries without registration information will not be accepted.**

Exhibitors must have the original registration or a copy of it available for review at all times during the show.

13. OWNERSHIP OF ANIMALS: To be eligible for competition, each animal must be the bona fide property of the owner, and all animals entered for competition in the Open Show breeding classes must be entered in the name of the owner and must have been owned prior to entry deadline date. If proof of ownership is required, an affidavit must be furnished by the owner. For ownership of animals entered for competition in the Youth Show, see special regulations in the Youth Livestock Department.

a) **JOINT OWNERSHIP:** Jointly-owned animals must be entered and shown under the multi-ownership name (all co-owners) in the individual classes. In the group classes, jointly owned animals may be entered and exhibited under the name of one of the co-owners provided they own a full or part-interest in one or all of the animals in the group entry.

b) **BUSINESS & ORGANIZATION:** Any business or organization entering exhibits for competition must be in existence at the time of making entry and, in all cases, must be bona fide. Affidavits of the age of the firms may be required by the management.

14. ERRONEOUS ENTRY: Exhibits that have been erroneously entered into the wrong department/division or class may be transferred to their proper class, prior to judging, at the discretion of show superintendents. However, if such classes have already been judged, they shall not be reopened.

15. CLASSES: State Fair management reserves the right to combine, split, or cancel classes in which, in its judgment, the number of entries are insufficient to ensure adequate competition, in all departments of the Wyoming State Fair.

16. GROUP CLASSES: Entry for group classes must be made by the entry deadline. All entries for group classes must be shown in their respective individual classes. Animals to comprise a competitive group need not be named in application for entry, but exhibitors must indicate in which group class they expect to compete. No additional entry fee is required for group classes unless so stated in the department policies.

17. SUBSTITUTIONS: Substitutions may be made within the same breed and within the same sex and by the same owner of the original entry. The substitution may be made after the closing date for entries, without a late fee, if the entry information for the substituted animal is provided to Show Management at the time of breed check-in. A late fee of two times the regular entry/processing fee must be paid for each substitution made after check-in time. All substitution exhibits must adhere to the same ownership and tagging deadlines and be able to provide proof of such.

18. SHOW/ENTRY NUMBER: Each exhibitor and each entry will be assigned an exhibitor/entry number. This number will identify exhibitors/animals/entry in the show and will be generated by and match the number assigned in the ShowWorks system. Livestock exhibitor numbers must be displayed by the exhibitor when the entries are being judged.



- 19. PHOTOGRAPHS:** Photographs of Champion and Grand Champion livestock and exhibits will be taken by the Official Photographer of the Wyoming State Fair. Exhibitors of Champion and Grand Champion winners must make themselves and their exhibits available for the taking of official photographs immediately following judging or at the request of the Official Photographer. The official photographs are the property of the Wyoming State Fair for reference and promotional use.
- 20. STALLING:** Entry fees do not dictate stall/pen spaces. Exhibitors will only receive proper space for each animal delivered to the Wyoming State Fair, regardless of the number of entries made for the show. A cow-calf pair is considered as one entry, but the exhibitor is given 2 stall spaces for the entry. After the animals have been stalled, they shall not be moved to any other part of the facilities except on the consent of the department superintendent or State Fair Management. **LIMIT: One (1) horse per stall in any horse barns.**
- 21. STALL REQUEST:** To assist the fair management in special stalling requests, youth exhibitors (via their club/chapters/county) should request such with their educator/advisor. Requests will be honored, if possible. There will not be space allocated for tack or lounging stalls. Stall assignment will be at the discretion of each show superintendent.
- 22. TIE-OUTS:** Tie out spaces for Open Show and Youth Show cattle are included with fees submitted at the time of entry, and space will be assigned upon arrival by the designated beef cattle superintendents.
- 23. EQUIPMENT:** Any equipment brought in to be used in assigned stalls or space must comply with and be used in compliance with all federal, state, and municipal occupational safety and health regulations.
- a) **FANS:** There will be no allowance for fans in any pedestrian aisle. No rear (butt) fans are allowed in any aisle. No exceptions.
 - b) **TRIM CHUTES:** Space for chutes will be on designated interior wall areas or outside of the livestock pavilion. No chutes are allowed in outside or center aisles of the cattle stalling section.
- 24. FIRST BEDDING:** Will be provided for all cattle stalls. Dairy goats and breeding sheep (wool breeds) will be allowed to bed on straw, if provided by the exhibitor and removed from the stalls by the exhibitor upon departure.
- 25. BEDDING:** Wood shavings for bedding may be available for purchase at designated locations. All wood shavings are to be paid for with cash at the time of purchase. No billings will be made. Exhibitors who use their own bedding will be allowed to bring the bedding on grounds in limited amounts on a daily basis. Storage of large quantities of bedding and/or feed in the barns/buildings is prohibited. Extra bedding and/or feed must be kept in vehicles and/or trailers in the assigned parking areas. Schedules for feeding, deliveries, exercising, and tie-outs will be established and strictly enforced to minimize traffic congestion.
- 26. CLEANUP:** Each exhibitor must clean the stalls, pens, and exhibition places assigned to him or her by 9:00 AM each day and dispose of refuse matter in the areas designated by management. If an exhibitor fails to do so, the Wyoming State Fair may have those places cleaned at the exhibitor's expense, which must be paid before release or may be deducted from the exhibitor's premiums.
- 27. ENTRIES OFFERED FOR SALE:** Any entry offered or exposed for sale during the State Fair must be entered and exhibited in its respective class. All livestock sold through a recognized Breed Association Sale shall be eligible to be removed from the State Fairgrounds by the new owner at the close of the sale by presenting sale verification and with written approval of the Show Superintendent and sale management.
- 28. BRAND CONFLICTS:** Nothing shall be sold, given away, or otherwise disposed of by exhibitors which will in any way conflict with, or which is subject matter of, any privilege or concession granted or sold by the Wyoming State Fair.
- 29. POSTMORTEM EXAMINATION:** In the event an animal dies on grounds during the Wyoming State Fair, State Fair

management reserves the right to require a postmortem examination of the animal by a licensed veterinarian.

If a postmortem examination is ordered by the Wyoming State Fair or by the owner/exhibitor of the animal, the expense of the postmortem examination and any related veterinary costs are to be borne by the owner/exhibitor.

- 30. ENFORCEMENT:** The failure of the Wyoming State Fair to enforce any of the provisions, regulations, rights, or remedies of this premium book or to exercise any options or sanctions herein provided will in no way be construed to be a waiver of such provisions, rules, rights, remedies, sanctions, or options.
- 31. IAFE (INTERNATIONAL ASSOCIATION OF FAIRS AND EXPOSITIONS) NATIONAL CODE OF SHOW RING ETHICS:** Exhibitors of animals at livestock shows shall at all times deport themselves with honesty and good sportsmanship. Their conduct in this competitive environment shall always reflect the highest standards of honor and dignity to promote the advancement of agricultural education. This code applies to youth as well as open class exhibitors who compete in structured classes of competition. This code applies to all livestock offered in any event at a livestock show. In addition to the "IAFE National Code of Show Ring Ethics", fairs and livestock shows may have rules and regulations which they impose on the local, county, state, provincial and national levels. All youth leaders working with youth exhibitors are under an affirmative responsibility to do more than avoid improper conduct or questionable acts. Their moral values must be so certain and positive that those younger and more pliable will be influenced by their fine example. Owners, exhibitors, fitters, trainers and absolutely responsible persons who violate the code of ethics will forfeit premiums, awards and auction proceeds and shall be prohibited from future exhibition in accordance with the rules adopted by the respective fairs and livestock shows. Exhibitors who violate this code of ethics demean the integrity of all livestock exhibitors and should be prohibited from competition at all livestock shows in the United States and Canada. The following is a list of guidelines for all exhibitors and all livestock in competitive events:
- 31.1. All exhibitors must present, upon request of fair and livestock show officials, proof of ownership, length of ownership and age of all animals entered. Misrepresentation of ownership, age or any facts relating thereto is prohibited.
 - 31.2. Owners, exhibitors, fitters, trainers, or absolutely responsible persons shall provide animal health certificates from licensed veterinarians upon request by fair or livestock show officials.
 - 31.3. Youth exhibitors are expected to care for and groom their animals while at fairs or livestock shows.
 - 31.4. Animals shall be presented to show events where they will enter the food chain free of violative drug residues. The act of entering an animal in a livestock show is the giving of consent by the owner, exhibitor, fitter, trainer, and/or absolutely responsible person for show management to obtain any specimens of urine, saliva, blood or other substances from the animal to be used in testing. Animals not entered in an event which culminates in the animals entering the food chain shall not be administered drugs other than in accordance with applicable federal, state and provincial statutes, regulations and rules. Livestock shall not be exhibited if the drugs administered in accordance with federal, state and provincial statutes, regulations and rules affect the animal's performance or appearance at the event. If the laboratory report on the analysis of saliva, urine, blood, or other sample taken from livestock indicates the presence of forbidden drugs or medication, this shall be prima facie evidence such substance has been administered to the animal either internally or externally. It is presumed that the sample of urine, saliva, blood, or other substance tested by the laboratory to which it is



sent is the one taken from the animal in question, its integrity is preserved and all procedures of said collection and preservation, transfer to the laboratory and analysis of the sample are correct and accurate and the report received from the laboratory pertains to the sample taken from the animal in question and correctly reflects the condition of the animal at the time the sample was taken, with the burden on the owner, exhibitor, fitter, trainer, or absolutely responsible person to prove otherwise. At any time after an animal arrives on the fair or livestock show premises, all treatments involving the use of drugs and/or medications for the sole purpose of protecting the health of the animal shall be administered by a licensed veterinarian.

- 31.5. Any surgical procedure or injection of any foreign substance or drug or the external application of any substance (irritant, counterirritant, or similar substance) which could affect the animal's performance or alter its natural contour, conformation, or appearance, except the external applications of substances to the hoofs or horns of animals which affect appearance only and except for surgical procedures performed by a duly licensed veterinarian for the sole purpose of protecting the health of the animal, is prohibited.
- 31.6. The use of showing and/or handling practices or devices such as striking animals to cause swelling, using electrical contrivance, or other similar practices are not acceptable and are prohibited.
- 31.7. Direct criticism or interference with the judge, fair or livestock show management, other exhibitors, breed representatives, or show officials before, during, or after the competitive event is prohibited. In the furtherance of their official duty, all judges, fair and livestock show management, or other show officials shall be treated with courtesy, cooperation and respect and no person shall direct abusive or threatening conduct toward them.
- 31.8. No owner, exhibitor, fitter, trainer, or absolutely responsible person shall conspire with another person or persons to intentionally violate this code of ethics or knowingly contribute or cooperate with another person or persons either by affirmative action or inaction to violate this code of ethics. Violation of this rule shall subject such individual to disciplinary action.
- 31.9. The application of this code of ethics provides for absolute responsibility for an animal's condition by an owner, exhibitor, fitter, trainer, or participant whether or not he or she was actually instrumental in or had actual knowledge of the treatment of the animal in contravention of this code of ethics.
- 31.10. The act of entering an animal is the giving of consent by the owner, exhibitor, fitter, trainer, or absolutely responsible person to have disciplinary action taken by the fair or livestock show for violation of this Code of Show Ring Ethics and any other rules of competition of the fair or livestock show without recourse against the fair or livestock show. The act of entering an animal is the giving of consent that any proceedings or disciplinary action taken by the fair or livestock show may be published with the name of the violator or violators in any publication of the International Association of Fairs and Expositions, including Fairs and Expositions and any special notices to members.
- 31.11. The act of entering of an animal in a fair or livestock show is the giving of verification by the owner, exhibitor, fitter, trainer, or absolutely responsible person that he or she has read the IAFE National Code of Show Ring Ethics and understands the consequences of and penalties provided for actions prohibited by the code. It is further a consent that any action which contravenes these rules and is also in violation of federal, state, or provincial statutes, regulations, or rules may be released to appropriate law enforcement authorities with jurisdiction over such infractions.

32. WYOMING STATUTE 11-30-114. Tampering with or drugging of livestock prohibited; definitions; penalty.

- a) No person shall tamper with or sabotage any livestock which has been registered, entered or exhibited in any exhibition in this state.
- b) No person shall administer, dispense, distribute, manufacture, sell or use any drug to or for livestock which has been registered, entered or exhibited in any exhibition in this state unless the drug is approved for such use by the United States Food and Drug Administration or the United States Department of Agriculture. However, nothing shall prevent any person from using a drug on livestock owned by him if either federal agency has approved an application submitted for investigational use in accordance with the federal Food, Drug and Cosmetic Act.
- c) Any person who violates this section shall be punished as provided by W.S. 11-1-103.
- d) As used in this section:
 - i) "Drug" means as defined by W.S. 35-7-110(a) (x); "Exhibition" means a show or sale of livestock at a fair or elsewhere in this state that is sponsored by or under the authority of the state or any political subdivision, local government, or any agricultural, horticultural or livestock society, association or corporation; "Livestock" means any animal generally used for food or in the production of food, including, but not limited to, horses, mules and asses, cattle, sheep, goats, poultry, swine, rabbits or llamas;
 - ii) "Sabotage" means to intentionally tamper with any livestock belonging to or owned by another person that has been registered, entered or exhibited in any exhibition or raised for the apparent purpose of being entered in an exhibition;
 - iii) "Tamper" shall not include any action taken or activity performed or administered by a licensed veterinarian or in accordance with instructions of a licensed veterinarian if the action or activity was undertaken for accepted medical purposes or any action taken as part of accepted grooming, commercial or medical practices, but shall include any of the following:
 - A) Treatment of livestock in such a manner that food derived from the livestock would be considered adulterated under the Wyoming Food, Drug and Cosmetic Act, W.S. 35-7-109 et seq.;
 - B) The injection, use or administration of any drug that is prohibited by any federal, state or local law or any drug that is used in a manner prohibited by any federal, state or local law;
 - C) The injection or other internal administration of any product or material, whether gas, solid or liquid, to any livestock for the purposes of deception including concealing, enhancing or transforming the true conformation, configuration, color, breed, condition or age of the livestock or making the livestock appear more sound than the livestock would otherwise appear;
 - D) The use or administration for cosmetic purposes of steroids, illegal growth stimulants or internal artificial filling, including paraffin, silicone injection, or any other substance;
 - E) The use or application of any drug or feed additive affecting the central nervous system of the livestock;
 - F) The use or administration of diuretics for cosmetic purposes;



G) The manipulation or removal of tissue, by surgery or otherwise, so as to change, transform or enhance the true conformation or configuration of the livestock. Nothing in this subparagraph shall prohibit generally accepted management practices including but not limited to the dehorning, castration or spaying, corrective shoeing or trimming of any livestock;

H) Subjecting the livestock to inhumane conditions or procedures for the purpose of concealing, enhancing or transforming the true conformation, configuration, condition or age of the livestock or making the livestock appear more sound than the livestock would otherwise appear;

I) Substituting any different livestock for the livestock registered or entered in the exhibition without the permission of a responsible official of the exhibition.

33. 2023 WSF TAIL DOCK POLICY: Sheep presented for exhibit at Wyoming State Fair shall have no evidence of rectal prolapse, nor evidence of surgical tail removal. Following visual examination, evidence of either of these conditions is cause for immediate disqualification without recourse. Sheep presented for exhibit at Wyoming State Fair that are visually examined by the Youth Show Committee/Show staff and determined to lack visible tail length may be evaluated by palpation for the presence of tail vertebrae. If no tail vertebrae are found, it is cause for immediate disqualification without recourse. Disqualified sheep shall be released and removed from the exhibit area. Determinations and decisions of disqualification by the Youth Show Committee are final.

Wyoming State Fair and the Wyoming Department of Agriculture encourage exhibitors to practice the highest standards in animal agriculture. Therefore, all sheep shown at the Wyoming State Fair should be docked in a manner that does not compromise the animal's health and well being.

34. CRUELTY TO ANIMALS: Absolutely no cruelty to or abuse of animals will be tolerated. Immediate disqualifications of the exhibitor and exhibit may result from confirmed abuse or cruelty.

35. ETHICS: All exhibitors exhibiting animals must comply with the IAFE National Show Ring Code of Ethics (section #31), United States Department of Agriculture Wholesome Meat Act (from USDA) and the Wyoming State Fair drug use and testing policy, which can be requested in writing from the Wyoming State Fair management.



JUDGES AND JUDGING

1. SELECTION OF JUDGES: Judges will be selected by the Wyoming State Fair in cooperation with recognized breed associations, judges panel, and/or interested groups. In every case, judges are selected with the utmost care for the benefit of fair, quality competition. To suggest a judge, submit a form at wystatefair.com, under the Exhibitor's section.

2. FAIR RULES: Judges are earnestly requested to familiarize themselves with all the rules, regulations, and procedures of the Wyoming State Fair and to especially note those policies bearing on the classes to be judged by them.

3. OBJECTION: Objection to any person serving as a judge must be submitted to Fair Management in writing prior to June 1 of the current year, giving good and sufficient reason therefore, and upon which the General Manager shall have the full power to act.

4. DECISION OF JUDGES FINAL: The decision of the judges will be final in all cases, except cases of formal protest or where mistake, fraud, misrepresentation, or collusion, not discovered at the time of award, is proven. In such cases, the show management may make the final decision. Such cases may be sent to the State Fair Board, from whose decision there can be no appeal.

5. INTERFERENCE WITH JUDGES: If any exhibitor, whether in person or through another person, interferes in any way with a judge or shows any disrespect to a judge or to show officials, fair management may dismiss the exhibitor from the judging area and exclude him or her from further competition. In addition, fair management may revoke any premiums or awards that were already awarded to such exhibitor.

6. TIME OF JUDGING: Judging Schedules, as published in this premium book, are tentative and subject to change, but will be followed as closely as possible. Exhibitors should ascertain at what time the exhibits entered will be judged. Judging will not be delayed for exhibitors entering the show area late. Any exhibit not presented promptly at the scheduled time will be ruled out and excluded from competition in the class called or scheduled.

7. METHOD OF AWARDING: No livestock exhibit will be awarded a prize unless removed from its stall or pen and exhibited before the judge in the show ring.

Where there are fewer entries in a class than the number of premiums offered, the judges may, at their discretion, award a prize or prizes of such grade as the exhibit merits.

8. UNWORTHY EXHIBIT: Judges shall not award a prize to an unworthy exhibit as based upon the established department criteria. It is the intention of fair management that no premium or distinction of any kind shall be given to any exhibit that is not deserving.

9. ENTRY LIMITS: No individual animal/exhibit shall compete for or receive more than one premium in a class and division or department except in Champion classes, group classes, or equine performance classes in the Youth Shows.

An individual owner may enter up to three animals in any individual class but may not be awarded more than two premiums from the individual class.

Where there is but one exhibitor in a class, there will be only one premium awarded. Provided there are competing exhibitors (two or more) in a class, all placings and premiums may be awarded, except as noted in special department policies.

10. RESULTS OF DISQUALIFICATION ON STANDINGS: If an exhibit or exhibitor is disqualified after judging, there will be no automatic change in the final placings. Upon investigation, the Wyoming State Fair management may consider a change in final placings. Any decisions made by State Fair management will be final. No refund of entry fees or credentials will be given due to disqualification.

11. DISPLAYS: Exhibitors will be allowed to display, at their own risk, prize ribbons, trophies, plaques, certificates of awards, etc., in their allocated space during the entire show, subject to space availability and the approval of fair management.



12. RIBBONS: The Wyoming State Fair awards ribbons in the individual classes, rosettes or special ribbons to all division champions and reserve champions, with rosettes or banners to the grand champion and reserve grand champions. Placings/premiums will be designated by ribbons: Blue/First, Red/Second, White/Third, Pink/Fourth, Yellow/Fifth, Green/Sixth, Brown/Seventh, Peach/Eighth, Grey/Ninth, Lime/Tenth, Purple/Grand Champion and Champion, Lavender/Reserve Grand Champion and Reserve Champion. Special awards may vary in color.

13. PREMIUM PAYOUT: Premiums will be paid by the Wyoming State Fair unless otherwise stated. All premiums will be issued by check and forwarded to designated person(s), as directed on entry forms, as soon after the close of fair as they can properly be processed.

November 1, 2024 is the deadline for reporting any errors in a premium check or for a check not having been received by the exhibitor. **After that date, no changes will be made nor checks issued.**

All premiums whatsoever not claimed within 90 days of issue date shall be deemed forfeited to the Wyoming State Fair/State of Wyoming.

In case the total premiums exceed the established premium budget, premiums will be scaled down as designated by State Fair Management.

14. PAYMENT CONTROVERSY: Controversies regarding payment of premiums in any department will be resolved by decision of Fair Management in consultation with appropriate department heads. Any and all decisions made will be final with no recourse.

Overpayments made in error by the State Fair will be requested to be returned, by written notice. Those overpayments not returned in a timely manner, within thirty (30) days, the exhibitor will forfeit their right to exhibit in future Wyoming State Fairs.

REMINDER: PREMIUM CHECKS NOT PRESENTED FOR PAYMENT WITHIN 90 DAYS FROM DATE OF ISSUANCE WILL BE CANCELLED FROM PAYMENT BY THE STATE TREASURER'S OFFICE AND DEEMED FORFEITED TO THE WYOMING STATE FAIR/STATE OF WYOMING.

15. SPECIAL AWARDS: State Fair Management does not guarantee the payment of Special Premiums offered in this premium book by donors and/or private parties. These special premiums or the awarding of Special Awards are secured by Fair Management with a promissory statement signed by the donor and are accepted by the fair management in good faith and must be contested for under these conditions. In the case where no award donor is designated, there will be no special award presented.

RELEASE TIME

◇ **RELEASE TIME FOR ALL EXHIBITS WILL BE AT 6:00 AM, SUNDAY, AUGUST 18, 2024, UNLESS DESIGNATED IN SPECIFIC DEPARTMENT GUIDELINES.**

◇ Horses may leave the grounds upon completion of their respective shows. All open class beef cattle may begin release as designated in their specific show policies.

◇ **EXCEPTION:** Open class livestock entered for competition at another State Fair may secure special release from the Wyoming State Fair only when the other State Fair dates conflict with travel time. In this case, exhibitor must secure an "Early Release Form" from the superintendent in charge of open livestock by submitting written proof of entry in another state fair. No premiums will be paid on animals specially released until proof of entry in another State Fair has been furnished to the Director of the Wyoming State Fair.

◇ **Release times for open class creative and home arts exhibits will be from 7 AM - 1 PM, Sunday, August 18.**

PROTESTS

◇ All formal protests must be submitted in writing to the State Fair General Manager, be signed by the protestor(s) and be accompanied by a monetary fee or certified check. The written protest must plainly state the cause of the complaint or appeal and must be delivered to the State Fair Director immediately upon the occasion for the protest.

◇ A formal protest in the Youth Livestock Show Department can only be submitted by a Youth Livestock Show exhibitor.

◇ The following are the specific monetary fees which must be submitted with the written protest:

» \$100.00 cash or certified check for Creative and Home Arts Department, Wyoming 4-H Department, and the Wyoming FFA Department.

» \$100.00 cash or certified check for the Open Livestock Department.

» \$100.00 cash or certified check for the Youth Livestock Show. (Youth Livestock Show protests can only be made by a certified youth exhibitor [4-H or FFA] in the Wyoming State Fair Youth Livestock Show.)

◇ The monetary fee is refunded if the protest is substantiated and sustained.

◇ A written protest pertaining to eligibility is most acceptable when submitted prior to the day of judging.

◇ No protest, complaint, or appeal that a judge overlooked an entry will be considered.

◇ A written protest must be submitted either prior to judging or immediately after the conclusion of class judging. Once an exhibit reaches championship judging, NO protests will be accepted.

◇ For protests on Youth Show Drug Testing, please see page 23.

FEEDBACK & SUGGESTIONS

◇ Wyoming State Fair welcomes constructive feedback from our exhibitors and guests. Suggestions and feedback may be dropped off at the fair office in the lower level of the Ag Hall, submitted via email to wystatefair@gmail.com, or via the QR code that is placed throughout the fairgrounds.

◇ For judge suggestions, please visit the website at wystatefair.com and complete the Judge Suggestion Form.



GUEST ADMISSION AND PARKING

1. **ADMISSION:** The Wyoming State Fairgrounds are encompassed by fencing. Each exhibitor and guest is required to purchase daily grounds admission or a season pass for daily grounds admission. Fees for all exhibitor passes must be paid for and included with all entry fees at the time the application for entry is made.
2. **RATES:** (Tue - Sat 10:00 AM - 8:00 PM):
 - a) Single Day Individual Adult (13+).....\$8
 - b) Single Day Individual Child (4 -12)\$3
 - c) Children age 3 and under.....FREE
 - d) Pioneer Day, Thur, August 15.....FREE
(for individuals 62 years and older with proper identification)
 - e) Season Admission Pin (Limited Quantity)
Unlimited daily access for 5 days.....\$25
3. **VEHICLE PARKING:** Parking on grounds is limited and requires an official paid permit, except in the complimentary Pepsi Lot. The parking permit admits only the vehicle; all occupants four (4) years old and older must have proper admission passes in hand or purchase the same.

The Wyoming State Fair is not responsible for any damage, theft, accident, or loss of property on the fairgrounds..
 - a) **Pepsi Parking Lot****Complimentary**
 - b) **Livestock Park & Feed****\$80.00**
Max. 2 per exhibitor
 - c) **Equine Area (Sun-Tue Only)**.....**\$25.00**
 - d) **Small Animal Area (Wed-Sat Only)**.....**\$25.00**
 - e) Admission and Parking prices are subject to increase by any required state or federal taxes.
4. **ADA PARKING:** Parking space, on asphalt, located south of Ft. Washakie, west of the Ford Grandstand, and south of the Ford Pavilion is designated for daily ADA parking. **MUST HAVE PROPER ADA REGISTRATION ON VEHICLE AND PAID GATE ADMISSION.**
5. **COMPLIMENTARY PARKING:** Parking on asphalt is available and located in the northwest corner of the Pepsi Lot, west of Brownfield Road. Complimentary transportation for guests from this location is provided by the State Fair.
6. **VEHICLES:** All vehicles operated on the Fairgrounds must have an official vehicle permit. Vehicles must be operated safely, quietly, and obey all traffic and parking regulations. Speed limit for all vehicles is 15 MPH. Vehicles violating parking policies will be towed at owner's expense. Drivers committing moving violations are subject to fine and dismissal from the grounds with loss of the vehicle permit.
7. **GOLF CARTS: No ATVs are allowed in 2024.** The use of golf carts (electric or gasoline) will only be allowed with a fee of two hundred twenty dollars (\$220.00), subject to change, and proof of insurance required for each golf cart, which must be registered at the Exhibitor Office, located next to the Rotary building, immediately upon arrival. Exhibitor Office will issue an official identification for each registered golf cart, which must be displayed thereon for the duration of the fair. Failure to register a golf cart will result in the cart being seized by Security for the remainder of the fair OR until registration is made and the fee is paid in full. Only individuals with a valid driver's license may drive the registered cart on the fairgrounds. Hauling of multiple numbers of youth is prohibited at all times. No ATVs, four wheelers, or three wheelers allowed on grounds, with the exception of State Fair Operations/Maintenance vehicles and contracted services for WSF.
8. **PROHIBITED TRANSPORTATION: No motorcycles, bicycles, skateboards, roller blades, scooters, mules, horses (excluding exhibits), or similar items are not allowed on the fairgrounds,** except for service vehicles for individuals with disabilities who request use of same from the General Manager. Bicycles are permitted in the campground area as long as they are used safely and respectfully.

CAMPING - PUBLIC

CAMPGROUND: The Wyoming State Fair campground is located on the south side of the fairgrounds, south of Cowboy Drive. There are 412 campground spaces with electrical, sewage, and water hook-ups and are available on a first-come, first-served basis. The campground also has restrooms and shower facilities that are ADA accessible.

Daily Tent Camping (per tent, per day)\$20.00

Near the North Platte River, with no hook-ups, no parking

Camping Fee (per camper space, per day).....\$40.00

- ◇ Reservations may be made online starting July 1.
- ◇ Check-in with the campground superintendent is required upon arrival.
- ◇ Camping pass includes a tow vehicle pass, which must be attached to vehicle at all times. The towing vehicle is allowed parking in the designated camper space only. Parking of the vehicles anywhere other than the assigned space is prohibited and violating vehicles will be towed at owner's expense.
- ◇ The campground will be open to campers who have paid all fees beginning on Saturday, August 10, at 9:00 AM.
- ◇ No unauthorized plug-in or camper plug-ins to the barns/buildings are permitted.
- ◇ All campground users must keep their space litter free and in a sanitary condition. Rowdiness, profanity, and vandalism will not be tolerated. Any adult beverages must be kept inside the camper/RV. Fair management may dismiss from the campgrounds without any refund any person who violates these camping policies or commits criminal acts.
- ◇ See Dog Rules on page 8.
- ◇ **NO HORSES ARE ALLOWED TO BE IN THE CAMPGROUND SPACE. NO HORSES MAY BE TIED TO OR IN TRAILERS FOR ANY AMOUNT OF TIME.**

SUPERINTENDENTS

- ◇ Superintendents shall meet at the General Manager's office as requested.
- ◇ Superintendents will be wearing Wyoming State Fair-issued credentials for easy recognition by exhibitors.
- ◇ Each Superintendent will have charge of the department assigned to them, subject to the orders of State Fair Management.
- ◇ The Superintendent will have charge of the stalls/pens or display spaces in their department. Rearrangement of pens, stalls and exhibit space will be under their supervision. **EXCEPTION:** The Equine Stalls & Shavings Superintendents shall have supervision of all horse stalls.
- ◇ It shall be the duty of each Superintendent to inform the judges in their department of the policies governing awards and to remind them of department policies before judging begins.
- ◇ Each Superintendent and Show Coordinator is charged with caring for and posting the judging sheets of their department. They must see that all placings and awards are duly and properly entered therein, as it is only from this record that the premiums can be paid and are the long-term records for reference. Each judging sheet must be signed by the Judge and the Superintendent immediately after the judging is complete.
- ◇ It is the responsibility of the Superintendent and Show Coordinator to ensure that the judging sheets are accurate and contains all required information.
- ◇ Superintendents must return original judging sheets to the Exhibits Coordinator/Computer Room with the results of judging as soon as possible upon completion of the show.
- ◇ Within thirty (30) days of the close of the State Fair, all Superintendents shall file with the Exhibits Coordinator and General Manager a detailed written report of their department, with recommendations for future improvements.



2024 Wyoming State Fair and Rodeo

THE FOLKS WHO WORK TO BRING YOU THE FAIR

BOARD OF DIRECTORS

Dan Barks Northeast WY Rep
 Diana Berger Southwest WY Rep
 Laurie Boner Converse County & City of Douglas Rep
 Joe Bridges Northwest WY Rep
 Stacy Broda WY Vocational Ag Teachers Assoc Rep (FFA)
 Vicki Haley Southeast WY Rep
 Bryce Mackenzie Cooperative Extension UW (4-H)
 Doug Miyamoto WDA Director
 Nick Neylon State Parks & Cultural Resources Rep
 Steve Price, Vice Chair AG At-Large Rep
 Diane Shober WY Tourism Board Rep
 Shawn Steffen, Chair Energy Industry Rep
 Jill Tregemba Wyoming Business Council Rep
 Governor Mark Gordon, Ex-officio WY Governor
 Kelly Crane, Ex-officio UW Interim Ag Dean

STATE FAIR ADMINISTRATION

General Manager Courtney Conkle
 Partnership & Events Coordinator Jarrod Robles
 Exhibits Coordinator Sara Doyle
 Vendor Coordinator Devin Finson
 Marketing & Communications Liaison Kota Provence
 Development Director/Fundraising & Revenue Rindy West
 Operations Supervisor AJ Deines
 Facilities Frank Gorsuch
 Facilities Chris Becher
 Office Support Olivia Ewing

SUPERINTENDENTS

Alpaca & Llama Show Linda Montgomery, Evansville, WY
 Beef Cattle (Youth) Scott Lake, Laramie, WY
 Campground Ashley Johnson, Wheatland, WY
 Melissa Garcia, Wheatland, WY
 Cafeteria Alexa Kennedy, Wheatland, WY
 Champion of Champions Sabina Wyse, Powell, WY
 Crafted Arts Becky Moody, Wheatland, WY
 Culinary Mandy Horr, Douglas, WY
 Equine Stalls & Shavings Lois Young, Douglas, WY
 Chris Young, Douglas, WY
 Exhibitor Office Diana Berger, Saratoga, WY
 Shandea Thornsberry, Casper, WY
 FFA Department Stacy Broda, Cheyenne, WY
 4-H Department Mandy Marney, Laramie, WY
 Gardening Julia Evins, Douglas, WY
 Goats (Youth, Dairy & Market) Billy Wood, Powell, WY
 Horse Show (Youth) Katie Ogden, Laramie, WY
 Taylor Haley, Laramie, WY
 Livestock Show Liaison Ashlynn Fennema, Leiter, WY
 Natural Fiber Arts Sharon Tuckey, Douglas, WY
 Needlework Anna McClure, Douglas, WY
 Mary Oliverius, Douglas, WY
 Open Beef-AORB, Prospect Calf, Commercial Heifer
 Colin Yorges, Torrington, WY
 Poultry (Youth) Michelle Forster, Casper, WY

Rabbit (Youth) Terri King, Cheyenne, WY
 Laurie Hauska, Carpenter, WY
 Rodeo, PRCA Becky Podio, Newcastle, WY
 Sheep Lead Sandi Snyder, Wright, WY
 Sheep (Open) Ervin Gara, Torrington, WY
 Sheep (Youth) Georgia Younglove, Burns, WY
 Swine (Youth) Whitney Darr, Douglas, WY
 Visual Arts TBA
 Wool (Open & Youth) Tracy Dilts, Douglas, WY
 Youth Dormitories
 FFA Stacy Broda, Cheyenne, WY
 4-H Mandy Marney, Laramie, WY

COMPUTER ROOM

ShoWorks Coordinator Ethan Jones
 ShoWorks Support Karl Johnston, Powell, WY
 ShoWorks Support Taylor Haley, Laramie, WY

SHOW COORDINATORS

Arena Prep David Rushton
 Beef Cattle (Youth) John Nachtman, Douglas, WY
 Beef Cattle (Open) Shelby Hiser, Encampment, WY
 Crafted Arts TBA
 Culinary TBA
 Exhibitor Office Shandea Thornsberry, Casper, WY
 Gardening Betsy Varland, Douglas, WY
 Goats (Youth) Patricia Newbern
 Sheep (Open) TBA
 Sheep (Youth) Janelle Grant, Cheyenne, WY
 Sheep Wagons Steven "Shakey" Shadwick, Douglas, WY
 Swine (Youth) Krisha Geffert
 Visual Arts TBA
 Wool (Open & Youth) Tiffany Hageman, Douglas, WY

DEMONSTRATIONS

Bonsai Demonstrators Dick Wortham
 Steve Varland
 Dan Weiderrecht
 Jim Lantis
 Quilting Demonstrator TBA
 Sheep Shearing Demonstrator Thomas Reed
 Woodworking Demonstrator Deer Creek Wood Carvers

SUPPORT PARTNERS

First Aid Station Christina Mangan
 First Aid Station Jacob Roark
 Golf Carts Hannah's Golf Cars
 Security Black Diamond Security
 Sound System TBA



2024 Wyoming State Fair

WELCOME TO STATE FAIR

GOVERNOR GORDON



Dear Visitors and Exhibitors of the 2024 Wyoming State Fair and Rodeo,

It's my privilege to welcome you to Douglas for the 112th Wyoming State Fair and Rodeo! This is where families, producers, competitors, and guests have been gathering for generations to see old friends and make new memories. First Lady Jennie and I look forward to the fair each year to see friends from across the state and make new acquaintances every August.

Growing up, my sister and I got to exhibit here and watch my dad, Crow Gordon, compete in the Rodeo. Our dad encouraged our entire family to participate, and even now we enjoy supporting the kids and our friends as they compete here. This is a tradition.

For more than a century, the State Fair is where Wyomingites have gathered to pay tribute to Wyoming's farms and ranches, and honor the hardworking families that keep them operating. Agriculture is an economic benefit to our state and part of our heritage. The stewardship of Wyoming farmers and ranchers help provide habitat for our wildlife along with the open spaces they need to thrive. As a ranching family, Jennie and I know firsthand the value of this industry and the important role the Wyoming State Fair plays in it through youth competition, education, relationship building, and growing our young entrepreneurs.

I extend the commitment I have made to a strong and successful State Fair. The work of the Wyoming State Fair Board and the growth of the Wyoming State Fair Endowment will both sustain and strengthen this great event today and in the future. We all want each fair to be better than the last. To that end, whether you are attending for the first time or you come each year, it is important that we hear from you. Please share your thoughts and suggestions on what you enjoyed or how we can improve via the State Fair website or by using the QR code provided. We hope you enjoy your time on our beautiful fairgrounds here in Douglas and plan to return with your family, friends, and people in your community next year.

Jennie and I thank you for attending, and we look forward to visiting with you while you're here. A special thanks to the WSF Board and staff, volunteers, and sponsors whose hard work and contributions make the Wyoming State Fair and Rodeo an event to remember, year after year.

Mark Gordon
Governor of Wyoming

WYOMING STATE FAIR BOARD



On behalf of the Wyoming State Fair Board, I am thrilled to extend a warm welcome to you as we gear up for another exciting year of festivities and celebrations. Whether you're a seasoned exhibitor, a first-time visitor, or a long-time supporter, we are delighted to have you join us for what promises to be an unforgettable experience.

The Wyoming State Fair Board believes that Wyoming has some of the very best people who are engaged in extraordinary projects. From raising livestock and vegetables, painting or woodworking and more, the vast talent we find in Wyoming is worthy of being celebrated. We endeavor to showcase these projects so that the entire Wyoming community can come together and celebrate them.

We have worked tirelessly to curate an exceptional lineup of attractions, events, and entertainment for this year's fair. From thrilling rides and games to live performances and mouthwatering food options, there's something for everyone to enjoy. Be sure to check out our Champion of Champions Showcase that highlights the champion market animals from each Wyoming county. Take some time to visit the vendors, and don't miss the Sheep Wagons—a fascinating and integral part of Wyoming's history!

As we come together to celebrate, let's remember to uphold the spirit of camaraderie, sportsmanship, and respect for one another. Let's create cherished memories and forge new friendships that will last a lifetime.

Thank you for being a part of the Wyoming State Fair family. We look forward to seeing you at the fairgrounds and sharing in the joy and excitement of this beloved annual tradition.

Warm regards,

Shawn Steffen
2023/2024 Wyoming State Fair Board Chairman



WYOMING STATE FAIR GENERAL MANAGER

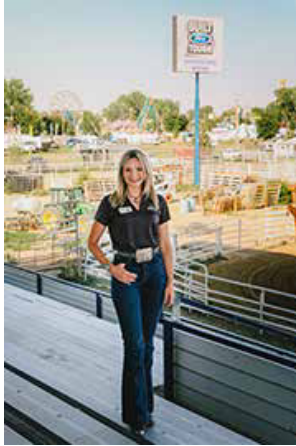

Welcome to the 2024 Wyoming State Fair!

As the 2024 Wyoming State Fair rapidly approaches, it is my absolute pleasure to extend a warm welcome to each and every one of you. Since its inception in 1905, the Wyoming State Fair has stood as a testament to our great State and a celebration of our shared values - Agriculture, Youth, Education, and Western Lifestyle.

For 119 years and 112 fairs, this event has been more than just a fair; it has exemplified what Wyoming truly represents. It's a place where we gather, not just to entertain and be entertained, but to honor and cherish the bonds that hold our communities together. We celebrate the hard work, dedication, and achievements of our friends, families, and neighbors. It's an opportunity to preserve our rich history and traditions, and to embrace the future through the exploration of innovation and industry trends in agriculture.

This year, from August 13th to 17th, we are excited to bring you an array of activities that embody our shared values. Whether you're entering a pie in our culinary competition, showcasing livestock, or enjoying the grandstand events (or perhaps competing in them), the Wyoming State Fair has something special for everyone.

Let's make the 2024 State Fair a place where old friends reunite and new friendships are forged. A place where we can share stories, laughter, and our favorite fair foods! It's a celebration of our way of life, our resilience, and our spirit.

I invite each of you to come and be a part of this wonderful tradition. Bring your family, bring your friends, and join us in making the 2024 Wyoming State Fair a memorable experience for all. Your participation, whether as a competitor or a spectator, is what makes this event the heart of Wyoming.

I am looking forward to seeing you at the Fair!

Courtney Conkle
Wyoming State Fair General Manager

WYOMING DEPARTMENT OF AGRICULTURE

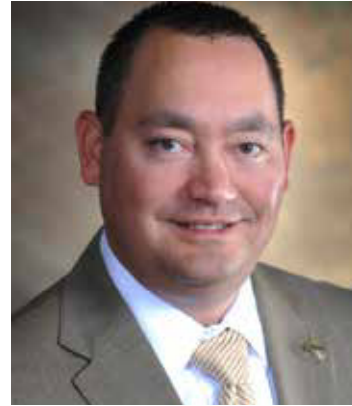

Dear Visitors and Exhibitors of the 2024 Wyoming State Fair, Welcome to the 112th Wyoming State Fair! August is always a special time of year and one people across the state look forward to because of the Wyoming State Fair. For generations, the fair has been the place to showcase our agriculture, our entrepreneurs, and our young people in this vital industry. From the beginning of this event in 1905, the State Fair has always been an agriculturally focused event and we are happy that remains to be the case today. It is the summer meeting place of our industry where families come to see friends from across the state, share information, and do business. It is truly a Wyoming tradition.

The thing I look forward to most at the fair is the youth competition and the chance to see the efforts of our 4-H and FFA students. This is the culminating event that young people in our industry work towards all year. The action in the show rings and exhibit halls, the work ethic and friendships being built that you see in the barns, and the excitement of the young people on the grounds are easily the best parts of the fair. The youth that come and compete at the Wyoming State Fair are some of the best our state has to offer. Their hard work and dedication are on full display for everyone to see during this event. Take some time to walk through the barns and exhibition halls to visit with these exceptional young people. Visit with them about their projects and/or their animals and you will be amazed by the depth of their knowledge and efforts to prepare for this event over the year. You won't be disappointed. If you take the time to visit with these kids, you'll walk away knowing that the future of our industry is in good hands.

While the agricultural core of the fair remains the main focus and is always what I am most excited about, the Wyoming State Fair is more than just an agricultural event. The entertainment options and vendors found at the fair are fun for the whole family. From exciting grandstand events, to the vendors on the Midway, to the free entertainment, and the fair food we all love, there is truly something for everyone to enjoy.

Finally, putting an event like this on is no small feat. Thank you to the Wyoming State Fair Board, staff, volunteers, sponsors, and others who put a lot of time and effort into planning the fair and preparing these beautiful fairgrounds. I'm confident you will all have a great time, and I look forward to seeing you at the Wyoming State Fair!

Doug Miyamoto
WDA Director



MAYOR OF DOUGLAS



On behalf of the entire community of Douglas, it is my great pleasure to extend a warm welcome to all guests and exhibitors attending this year's State Fair.

The State Fair represents a time-honored tradition, bringing together individuals and families from all walks of life to celebrate our rich Western heritage and the bounty that our state has to offer. As Mayor, I am proud to witness our town play host to such a significant event, showcasing the best of our state's agriculture, craftsmanship, and community spirit.

Throughout the fairgrounds, you will discover a plethora of attractions, from exhilarating rides and games to live entertainment and culinary delights. Moreover, the exhibits and showcases highlight the talent and ingenuity of our local artisans, farmers, and entrepreneurs, underscoring the remarkable achievements from across our beautiful state.

I encourage everyone to immerse yourselves fully in the livestock shows, exhibit halls, carnival and grandstand events. As you explore our town and partake in the various activities, I trust that you will experience the warmth and hospitality that define our small corner of the world.

In closing, I wish you all a memorable and enjoyable experience at this year's fair. May your time here be filled with joy, laughter, and a profound appreciation for the vibrant tapestry of life in Wyoming.

Warm regards,

Kim Pexton
Mayor of Douglas



Wyoming State Fair and Rodeo

2024 ANIMAL HEALTH REQUIREMENTS

Based on the September 2022 board directive, the WSF will defer to the Wyoming State Veterinarian (who is under the authority of the Wyoming Livestock Board) for guidelines on Certificates of Veterinary Inspections (CVI) and brand inspections. Exhibitors should be prepared to show ownership documentation upon request. Animals traveling from outside Wyoming are required to meet the rules for interstate travel. For further information, please refer to the Wyoming Livestock Board website, wlsb.state.wy.us/public, email lsbforms-applications@wyo.gov, or call 307.777.7515.

ANIMAL HEALTH REQUIREMENTS

A completed Certificate of Veterinary Inspection (CVI) listing individual animal official identification must accompany all livestock exhibiting at the Wyoming State Fair. The CVI must be issued by an accredited veterinarian within 30 days of entry.

- Electronic CVIs will be accepted.
- Both electronic and paper CVIs must be readily available upon request.
- Wyoming Livestock Board (WLSB) veterinarians will be checking CVIs and potentially inspecting every animal.
- All livestock entering the grounds may be subject to inspection by WLSB veterinarians upon entry or throughout the fair.
- Animals with active ringworm lesions or warts easily visible without close examination are not permitted to exhibit.
- Any animal showing evidence of infectious, contagious, or communicable disease may be immediately removed from the grounds and held in isolation until further testing is completed or released to the owner's premises.

Interstate livestock requirements may be found on wlsb.state.wy.us/public or at interstatelivestock.com. Questions may be directed to the Wyoming Livestock Board, 307.777.7515, or lsbforms-applications@wyo.gov.

BRAND INSPECTION REQUIREMENTS

A brand inspection is required on all cattle, horses, mules, and sheep moving intrastate across a county line prior to entry. A brand inspection is also required on all cattle, horses, mules, and sheep leaving the Wyoming State Fair and Rodeo moving intrastate across a county line or interstate leaving the State of Wyoming. Documents need to be presented for inspection at time of animal health check-in.

A Special Thank You!

To the dedicated individuals of the Wyoming Livestock Board and the State Veterinarian's Office, who inspect thousands of animals during the Wyoming State Fair to help keep Wyoming's animal agriculture healthy and safe. We appreciate you.

WASTE REMOVAL PARTNERSHIP

You and the Wyoming State Fair have the responsibility to have refuse disposed of in an appropriate manner.

All animal, feed, and bedding waste material from the State Fair goes to a recycling site to be composted. We need your assistance in the recycling efforts. Please keep your animal, feed, and bedding waste separated from your regular man-made garbage. It is the responsibility of each Exhibitor to keep stalls, pens, and/or exhibit areas clean and neat. In order to keep the barns in presentable order for guests, we ask the following of you:

- Have stalls cleaned and refuse material placed in the designated sites before 8:00 PM each evening.
- After 9:00 AM, all refuse is to be removed to the nearest designated refuse container

Thank you for your cooperation!



Youth Shows

YOUTH SHOWS POLICIES AND PROCEDURES

ALPACA - CATTLE - GOATS - HORSES - POULTRY - RABBITS - SHEEP - SWINE
WOOL - FFA - 4-H

1. **Wyoming State Fair Management reserves the right to interpret all rules and arbitrarily settle all differences and questions not adequately addressed in this guide.**
2. **Rules and Regulations.** Compliance with *General Rules and Regulations* apply. It is the responsibility of each exhibitor to be familiar with all applicable rules and regulations. Read on page 9.
3. **Health and Animal Welfare.** All animals must meet *Livestock Health and Welfare Requirements*. Read on page 11.
4. **Exhibitor Responsibility.** Wyoming State Fair will not be responsible for losses, injuries, or mishaps that may befall animals during the show. Reasonable precautions will be taken to prevent losses or injuries.
5. **Exhibitor Eligibility.** Bona fide Wyoming 4-H and Wyoming FFA members in good standing are eligible to enter and participate as a representative of their respective county 4-H program or FFA chapter. Youth must have exhibited/shown at their respective and most recent county fair.
Separate 4-H and FFA Animal Entries. Per the June 2021 MOU between UWE 4-H and the Wyoming FFA Association, any youth enrolled in both organizations must identify each static exhibit or animal entered for competition as being a unique outcome of their FFA SAE or their 4-H project and enter the correct classes/divisions endorsed by the applicable organization.
6. **Entry Process.** Entries are completed by the members' respective FFA Advisor or 4-H Educator. Read on page 9.
7. **Ownership.** All livestock must be owned by the individual member by the following dates:

Market Beef - February 1
Horses/Dogs - May 1
Market Lambs, Swine, Goats, Poultry - June 1
Meat Rabbits - 80-day rule
All Other Youth Livestock - June 1

8. **Tagging/Identification.** All MARKET animals shown must be properly tagged with an approved 15-digit RFID ear tag. Market animals not having the proper RFID tags in place will not be eligible to show. Tag must match tag recorded at tagging by FFA/4-H/county and submitted by the tagging deadlines established (Beef- Feb 24, all other species- June 24).
9. **All youth animal exhibits for beef, goats, swine, and sheep are required to remain on exhibit for the duration of fair. Animals must arrive by 5:00 PM on Monday prior to fair and will be released on Sunday starting at 8:00 AM following fair.**
10. **Youth Animal Fitting Policy:** Exhibitors must be present for and actively participate in the fitting of their animals. In the interest of safety and education, an exhibitor may be assisted at the Wyoming State Fair in the fitting of their animal. Assistance is defined as a learning opportunity where the person doing the assisting is educating the youth exhibitor on the technique of ethical fitting as outlined within the premium book. Anyone found in violation of this rule may be subject to immediate disqualification or removal from the fairgrounds by State Fair Management.
Unethical Fitting at the Wyoming State Fair is defined as: the injection, use, or administration of any drug that is prohibited by Federal, State, or Local Law, or any drug that is used in a manner prohibited by Federal, State or Local Law; the injection or internal or external administration of any product or material, whether gas, solid, or liquid, to an animal that conceals, enhances, or transforms the true conformation, configuration, breed, condition, or age, or by making the animal appear more sound than otherwise would appear; the administration, use, or application of any drug or feed additive affecting the central nervous system; the administration of diuretics for cosmetic purposes; tissue manipulation, removal, surgical attachment, or otherwise to change, conceal, enhance, or transform the true conformation or configuration of the animal; attaching to the hide foreign objects including hair/wool or hair/wool substitutes, cloth, or fiber; any physical or physiological attempt to alter the natural musculature or weight by use of injections or ingested material not conducive to the continued health or marketability of beef, sheep, swine, or goat carcasses.
Maintaining the integrity of the meat derived from the livestock exhibited at the Wyoming State Fair is the primary reason for the policies and procedures. Most of the market animals shown at the WSF were previously shown and sold before entry to the WSF. Exhibitors have a moral and ethical responsibility to produce meat that will be safe for the consuming public.
11. **Stalling/Pens.** All Youth show animals must be housed in the designated Youth section, unless given special written permission by the Youth Livestock Superintendent of the species in question, in cooperation and agreement with the applicable Open Show Superintendent.
12. **Bedding.** There is no bedding provided. Exhibitors must provide their own bedding. Read page 11.
13. **Livestock Trailers.** No livestock trailers can be parked on the grounds without proper permits displayed on the trailer. Complimentary permits are provided to each FFA Advisor and 4-H Educator based on their number of WSF registered livestock exhibitors. See page 9.
14. **Feed Delivery Vehicles.** Complimentary permits are provided to each FFA Advisor and 4-H Educator based on their number of WSF registered livestock exhibitors. See page 9.
15. **Blocking Chutes, Trim Tables, Fitting Stands, and Fans.** All livestock fans must be suspended. No fans attached to a cart or dolly. No butt fans. No fans in pedestrian walkways. Fans or equipment in use by exhibitors that is deemed to be obstructing safety or space, needed pen space, or facility operations will be requested to be removed by State Fair management. Safety guidelines, as set by the Wyoming State Fire Marshal, must prevail.
16. **Judges/Judging.** All judges' decisions are final. No person shall be permitted to judge a class in which he/she may be competing for an award or have ownership of any animal or article entered in such class. Judges are earnestly requested to familiarize themselves with the Rules & Regulations of this show. If any exhibitor interferes with the judges in the performance of their duties by letter, act, or otherwise, he/she shall be excused from competition and exhibition for such period as Management may determine and shall forfeit any awards received at this fair. Any person not an exhibitor who interferes with the judges in any manner during the performance of duties shall be asked to leave the judging arena.



Unsportsmanlike Conduct. Unsportsmanlike conduct will not be tolerated, and offending exhibitors may forfeit awards and premiums, be dismissed immediately from the fairgrounds, and/or lose future eligibility at the Wyoming State Fair. This is considered a violation of the *National Code of Show Ring Ethics*. Read pages 11-12.

17. Reporting Violations. Witnessed violations of the Youth Show Rules should be reported to an adult to then be addressed as follows:

1. To the FFA Advisor or 4-H Educator of the member whose entry is involved.
2. If the situation is not resolved, report to the state organizational leadership of the member. (State 4-H Coordinator or State FFA Advisor)
3. If the situation is not resolved, report to a member of the WSF Youth Show Committee to review.
4. If the situation might need legal attention, an appeal can be made through the WSF formal protest process only after steps 1-3 have been followed.

18. Protests. All formal protests from the Youth Livestock Show must be made by a current Youth Livestock Show exhibitor and must be submitted in writing, be signed by the Youth exhibitor(s), and be accompanied by \$100 cash or certified check (fee refunded if protest is sustained). The protest must plainly state the cause of the complaint or appeal and must be delivered to the State Fair Director immediately after the occasion for the protest. A protest pertaining to eligibility is most suitable when submitted prior to judging. No complaint or appeal that a judge overlooked an entry will be considered. Judging procedures will not be interrupted for protest investigation. Depending on the basis of the protest, interested parties may be notified and given the opportunity to submit evidence. A decision may be withheld until a complete investigation can be made.

19. Suggestions/Comments. Any person or group is encouraged to offer constructive comments and/or provide recommendations to improve the Wyoming State Fair Youth Livestock Show experience, to benefit all Wyoming youth show participants, at the present time and for the future. Comments may be made by visiting www.wystatefair.com.

GENERAL YOUTH LIVESTOCK POLICIES AND PROCEDURES

1. All Youth livestock entries are to be made online via ShoWorks from the county level. Entry deadline is Friday, August 9, 2024 (11:59 PM) for youth horse show, and 6:00 PM, Saturday, August 10, 2024 for all other youth entries.
2. All Youth Show exhibitors must have medical release forms from their respective youth organization.
3. Each FFA or 4-H exhibitor in this department is required to pay a processing fee as a condition toward application for entry. Processing fees are established as follows: \$20.00 per head for beef cattle (breeding, market, feeder calf, and cow/calf pair); \$15.00 per equine (halter and performance); \$10.00 per head for all alpaca, sheep (breeding and market), swine (breeding and market), and all goats; \$3.00 per rabbit; \$3.00 per bird (poultry); and \$3.00 per wool fleece. This fee shall be paid for every animal registered for exhibit, even if said animal is not ultimately shown.
These fees are to be paid in full (or a club/school voucher submitted to WSF) by the deadline of 8:00 PM, Monday, August 12, 2024. If fees are not paid in full, the exhibitor(s) will either forfeit the right to compete in the 2024 Wyoming State Fair or must pay a late processing fee of \$50 per county and/or chapter to be accepted.
4. Based on the board directive in September of 2022, the WSF will defer to the State Vets for guidelines on CVIs and Brand Inspections. For information regarding Certificates of Veterinary Inspection and brand inspections, please refer to the State Vet guidelines available at <https://wlsb.state.wy.us/public>.
When a question arises concerning the health of any animal exhibited on the fairgrounds, the Show Superintendent shall consult with the State Fair Veterinarian and recommend an action to the Fair Management. Said animal may be dismissed or quarantined, if necessary.
All livestock brought to the Wyoming State Fair must be accompanied by a current brand inspection, when applicable.
5. **NOTICE: Advisors and/or Agents making entry for the Youth Livestock Show are to figure animal head count/stall/pen needs accurately and properly, especially in the case where facilities have specified limits for space allowed per county and/or chapter. Those individual counties/chapters who exceed allocation shall be fined \$100.00 and the processing fees for the upcoming (next State Fair) year shall double (i.e., \$10.00 sheep fee goes to \$20.00) for all youth livestock shows. No exceptions. Honesty and integrity are the guide.**
6. During official class judging, only the exhibitor will be allowed in the show ring. In case of exhibitor sickness or other emergency, an animal may be shown by a substitute exhibitor, providing the substitute is a bona fide Wyoming 4-H or FFA member, and the Show Superintendent grants permission in writing and is recorded in advance of the show for an animal class. In Showmanship Classes, exhibitors must show their own animal.
7. Youth exhibitors are encouraged to enter Open Class shows. Online entries close July 24th, but most shows will accept late entries. Please see each Open show for details on fees and deadlines. Youth sheep exhibitors must enter the Open Sheep Show by 6:00 PM Thursday, August 15. **Please note registration paper requirements for Open Class Entries.** Original registration papers, or photocopies thereof, must be presented for all animals entered in classes so requiring. **Absolutely no "appiled for" registrations will be accepted.**
8. Wyoming State Fair Management encourages Youth Show exhibitors to wear 4-H or FFA emblems while exhibiting.
9. In case the total department premiums exceed the established premium budget, premiums will be scaled down as designated by State Fair Management to meet budget.
In the case where no donor is designated, there will be no special award presented.
10. If a Premier Exhibitor award is given, it is based upon total points won by an exhibitor in the division. First place ribbons count as 5 points, second place ribbons count for 3 points, and third place ribbons count for 1 point. All other placements are 0 points.
11. There will be no dogs allowed in the Livestock Barns. Please review the guidelines and policy for dogs in the front of this book.
12. Each Youth member having livestock for show is required to keep their display area clean and have the stalls orderly at all times. Failure to do so may result in forfeiture of premiums and/or awards.
13. Herdsmanship is an important component of the youth show, and youth groups not meeting minimal daily herdsmanhip requirements may forfeit awards/premiums from the show. Stall cards are to be completed and on display for the duration of the fair.



ANIMAL DRUG TESTING

The Wyoming State Fair will continue drug testing Market Swine, Beef, Goats and Sheep. For these market species, drug testing will be mandatory for the top five placement winners and randomly selected market animals from each species

WHY

At the Wyoming State Fair we value education, animal welfare, protecting the food chain, and fostering fair competition. Drug testing is a valuable tool to help exhibitors and families to understand the possible implications of using substances on their animal.

HOW

By 5 PM on Tuesday (opening day) of the Wyoming State Fair, exhibitors must turn in a Quality Assurance Certificate and Statement of Disclosure (Drug Declaration) form for each animal to the Exhibitor Office drop box. These forms can be found at wystatefair.com or picked up at the Exhibitor Office.

GRANDS & RESERVES

Sample collection will take place immediately following the judge's selection by Jordy Drug Testing, or a State Fair Representative, and a parent, guardian, or witness over the age of eighteen for the exhibitor will escort the animal to the secured area and remain with the animal until a sample has been successfully collected, sealed and signed by Jordy Drug Testing and the exhibitor's adult representative (or the exhibitor if 18 or older). Chain of custody best practices shall be followed. Buckles will be presented ring-side and used for photos, then held at the Wyoming State Fair office until the test results have come back negative or are deemed excusable by the review panel. Exhibitors will receive a letter informing them of the results of the test and, if negative or excusable, their buckles and premiums.

RANDOM TESTS

Prior to animals entering the show ring, a class and placement will be announced that will be required to do a random drug test. Immediately after judging, Jordy Drug Testing, or a State Fair Representative, and a parent, guardian, or witness over the age of eighteen for the exhibitor will escort the animal to a secured area and remain with the animal until a sample has been successfully collected, sealed and signed by Jordy Drug Testing and the exhibitor's adult representative (or the exhibitor if 18 or older). Chain of custody best practices shall be followed. Exhibitors will receive a letter informing them of the results of the test and, if negative or excusable, their premiums.

CONSEQUENCES FOR POSITIVE TESTS

Upon receiving a positive test result from Texas A&M, a review panel will determine whether the result is excusable, and if inexcusable, the consequences for the exhibitor. The determination made by the review panel is final and not eligible for protest.

In the event of a positive test, the Wyoming State Fair will notify the exhibitor of the positive test and of the opportunity to contest the results by (1) requesting a test of the split sample, (2) providing written explanation and supporting documents for why the animal had a positive drug test result, or (3) both. The selection of the laboratory, or choice of laboratories, to be used for the testing of any split samples shall be determined by the Wyoming State Fair. The exhibitor is solely responsible for all costs associated with the testing of their animal's split sample. If an exhibitor elects to contest, the exhibitor must, within 15 days of receiving notice of the positive test result: (1) submit a written request for a test of the split sample along with proof that the exhibitor has paid the selected laboratory all costs associated with the test; (2) submit written explanation and supporting documents, if any, for why the animal had a positive drug test result; or (3) both. If the exhibitor fails to do either of the above, within the time provided, the exhibitor waives any right to contest.

To determine whether the original results are inexcusable and if consequences are warranted, the review panel will review the original drug test results, the split sample test results, if applicable, and any documents submitted by the exhibitor. If the review panel deems the original positive test inexcusable, the exhibitor will forfeit premiums and awards for the animal that tested positive.

Additionally, consequences for an inexcusable positive test may range from a 1-3 year probation period to a 1-3 year suspension period. During a probation period, the exhibitor's market livestock exhibits must be drug tested upon arrival at the Wyoming State Fairgrounds. The exhibitor will be responsible for drug testing fees during the probation period. During a suspension period, the exhibitor will not be permitted to show during the Wyoming State Fair.

In the case of a positive test resulting in disqualification, placements will not advance up.



YOUTH HOUSING-DORMITORIES

To help youth exhibitors be able to attend the fair and participate in competitions, the fair provides the use of dormitory-style housing on grounds for the benefit of youth exhibitors.

FACILITIES

1. The fair dormitories have bunk beds, foam mattresses, showers and lavatories. The female dormitory also has clothes racks.
2. All youth and adult chaperones staying in the dormitories must provide their own bedding (sheets, pillows, pillow cases, and blankets), towels, soap, personal hygiene items, clothes hangers and any other personal belongings as needed.
3. Individuals are responsible for all personal belongings.

ELIGIBILITY

1. **Only bona fide 4-H and FFA youth contestants who are participants in contests or educational activities during the State Fair, along with official adults serving as dormitory chaperones, are eligible to stay in youth housing.**
2. If space is available, Extension Educators, Agricultural Education (FFA) Advisors, and other designated chapter/county adult leaders may be allowed to stay in youth housing.
3. **Children under eight years of age will not be allowed to stay in the dormitories.**

COSTS

1. **Dormitory use fees are \$60.00 per full week** (Sunday through Sunday).
2. No single day rates will be available.
3. Each individual who stays in a dormitory is required to pay the \$60.00 usage fee.
4. Dormitories will be available for occupancy on Sunday, August 11 at 3:00 PM and will close on Sunday, August 18 at 10:00 AM.

REGISTRATION

1. Processes specific to each youth organization will be utilized.
 - a) For FFA DORMS, see pages 57-58, #8-12 and contact Stacy Broda.
 - b) For 4-H DORMS, see page 64, #2 and contact Mandy Marney or the State 4-H office.
2. It is the responsibility of the FFA or 4-H personnel to verify the arrival of the youth members named on the housing registration.

PRIVILEGES

1. **Youth having dormitory privileges are required to abide by established policies and cooperate with fair and dormitory management for the enjoyment and benefit of all involved.**
2. Advisors, agents, and adult chaperones are responsible and accountable for the conduct of their youth delegation as well as designated chaperones at all times.
3. Individual or group violators of policies, deadlines, or other established guides for conduct will face disciplinary and/or legal action.
4. **For safety reasons: Each individual staying in the dormitory will be required to have proper identification easily visible at all times for access to the dormitories.**

PETS

1. **There will be no pets or animals of any type allowed in the dormitories;** exception for written requests for service dogs for those individuals with sight or hearing impairment.

HOURS

1. All youth and adults staying in the dorm shall be in by 10:30 PM each evening or at the designated curfew time as posted by the Wyoming State Fair and the youth programs involved.
2. Adult chaperones are responsible to ensure that each and all members of their delegation are in prior to the evening deadline.
3. Violations of the established curfew time will cause the individual violator to automatically lose their dormitory use and other fairtime privileges for the current fair. The violator will be required to find alternative housing off the fairgrounds, or will be requested to leave the fairgrounds for the duration of the current fair, or will have parents called to pick them up the following morning to be taken home for the duration of the current fair.

FORBIDDEN

1. **Possession or use of alcohol or illegal substances on grounds is absolutely forbidden.** Any youth participant, exhibitor, or adult chaperone identified with such substances shall automatically lose the privilege and earned right to represent their FFA Chapter or County 4-H program at State Fair and will immediately be sent home. There will be zero tolerance for alcohol or illegal substance use while involved with the Wyoming State Fair and/or being in the dormitories or on the fairgrounds. Legal action may be pursued for violations.
2. There shall be no tobacco use inside the dormitories at any time. Violators will be warned the first time, with a second violation resulting in automatic loss of dormitory use.

MEDICAL

1. **Each youth participant and designated adult chaperone is covered by accident and health insurance by their individual youth organization.**
2. Individuals requiring medical assistance are required to contact the head chaperone of the dormitory or contact the administrative office of the participant youth organization: Fort Caspar for 4-H and Fort Laramie for FFA

RESPONSIBILITY

1. The Wyoming State Fair assumes no responsibility for the loss of property, accident, or illness from utilizing dormitory space at the State Fair.

DORMITORY PARKING

COMPLIMENTARY PARKING

1. The Wyoming State Fair provides complimentary parking passes to one designated AEI or CEA from each participating chapter and county. The number of individual vehicle parking passes provided is based upon the number of registered exhibitors/contestants staying in the dormitories from each chapter or county delegation. Delegations having passenger buses will be provided one complimentary parking pass per bus.

Delegates	1-5	6-15	16-25	26-35	36-50	51+
Parking Passes	1	2	3	4	6	8

2. Vehicles not having the proper parking credentials (designated pass) properly displayed or not properly parked in the designated lot may cause the vehicle pass to be revoked. Please use the parking passes in the proper manner and only in the designated locations. Abuse of these complimentary parking credentials may lead to negative consequences resulting in payment for the parking credential.



FEED AND BEDDING/EQUIPMENT TRAILERS

1. There are to be no trailers parked on grounds (inside fenced areas) for 2024. The State Fair will designate allocated space for youth livestock support trailers.
2. The trailers are to have a current permit displayed on the trailer for ease of visibility.
3. Complimentary trailer permits and feed delivery vehicle passes will be provided to one designated AEI or CEA for each chapter and/or county. The number of permits provided being based on the number of registered youth livestock exhibitors from each chapter and/or county.
4. Additional feed delivery vehicle passes may be purchased for \$60.00 each by the designated AEI or CEA.
5. Feed delivery vehicles may only be used during the designated hours of 5:00 AM to 9:00 AM and 5:00 PM to 9:00 PM. Violators will lose their feed delivery permit(s).
6. Trailers not having the proper permit displayed or not parked in the proper location will be notified and all county or chapter premiums will be withheld until proper corrections are taken in a timely manner. Chapters or counties not abiding by the designated allocation of permit spaces will automatically forfeit their feed trailer allocation space(s) for the next year.
7. All other livestock trucks and trailers are to be parked in the south end of the Pepsi Lot, west of Brownfield Road. **(There are to be no livestock trailers parked in other locations on the grounds.)**

To access the cafeteria menu, please scan the QR code and click on the menu. Menu is subject to change.



YOUTH MEALS-CAFETERIA

MEALS

1. MCKIBBEN CAFETERIA meals are available to youth exhibitors, adult chaperones, youth advisors and fair guests as a fairtime benefit.
2. Quality meals will be available daily, beginning with dinner Monday, August 12 through breakfast Sunday, August 18.
3. Individual meal tickets may be purchased daily at the door.
4. Season Meal Ticket is available for \$140.00 good for 17 meals, with an actual total value of \$170!
5. Once purchased, NO REFUNDS OR EXCHANGES ON SEASON MEAL TICKETS!
6. A lost, misplaced/stolen ticket requires the purchase of a replacement ticket or purchase individual meals.

7. DAILY INDIVIDUAL MEAL PRICE:

Breakfast - 6:00 AM to 9:00 AM..... \$10.00

Lunch - 11:00 AM to 2:00 PM \$10.00

Dinner - 5:00 PM to 7:00 PM. \$10.00

SEASON MEAL TICKET..... \$140.00

PLEASE NOTE: All meal ticket prices include tax.



Youth Livestock

Champion of Champions

DIVISION 1600

The Wyoming State Fair invites the Grand Champion Market Goat, Swine, Sheep, and Beef from each of our 23 county fairs to compete against their fellow Grand Champions and vie for the title "Champion of Champions."

Simplot is proud to sponsor the Champion of Champions Showcase at WSF.

CLASS

1. Champion of Champions: Goats
2. Champion of Champions: Swine
3. Champion of Champions: Sheep
4. Champion of Champions: Beef

Champion of Champions Awards

Champion of Champions..... \$50.00;
Banner;
Belt Buckle

Reserve Champion of Champions..... \$30.00;
Banner

SUPERINTENDENT	Sabina Wyse , Powell, WY
4-H LIAISON	Ellie Riske , State 4-H Office
ELIGIBILITY	Must have won the Grand Champion Market Animal for their species at their respective county fair (beef, swine, sheep, goat).
ENTRY	Via ShoWorks submission by Saturday, August 10 @ 6:00 PM . 4-H members through your county extension office. FFA members through your chapter advisor.
ENTRY FEE	There is no additional entry fee for this show; standard youth livestock processing fees apply.
SHOW LOCATION	Beef Show Ring
ARRIVAL	Youth livestock may begin arriving at 8:00 AM, Monday, August 12, and must be on grounds by 5:00 PM that day.
IN PLACE	Tuesday, August 13, 5:00 PM
SHOW TIME	Tuesday, August 13, 6:00 PM
QUESTIONS	Wyoming State Fair Office: 307-358-2398

1. General Youth Livestock Policies and Procedures apply to this division as well as those rules listed below.
2. This special competition is provided for the Grand Champion Market Beef, Swine, Sheep, and Goat from each county fair in Wyoming. No other livestock is eligible. There shall be only one of each market species entered per county, with a maximum of 23 animals shown per species. County entry may be a market female or market male, whichever was designated as the county fair Grand Champion Market Animal for that species.
3. Eligible exhibitors should submit their biographical info to WSF as soon as possible, but no later than 6:00 PM on the Saturday prior to the show. Visit the Exhibitor's Section at wystatefair.com for a fillable form or use the form provided in the back of this book.



Youth Alpaca Show

DIVISION 1628

SUPERINTENDENT	Linda Montgomery , Evansville, WY
4-H LIAISON	Samantha Krieger , Uinta Co.
ELIGIBILITY	See Youth Livestock Shows Policies & Procedures on page 9
ENTRY	Via ShoWorks submission by Saturday, August 10 @ 6:00 PM . 4-H members through your county extension office. FFA members through your chapter advisor.
PROCESSING FEE	Processing fee of \$10/head. Animal may be used in multiple classes.
SHOW LOCATION	Grass Show Ring
BEGIN ARRIVAL	Friday, August 16, 4:00 PM
UPON ARRIVAL	Check in with the stalling superintendents for stalling assignment.
IN PLACE/CHECK IN	Saturday, August 17, 10:00 AM
SHOW TIME	Saturday, August 17, 11:00 AM
BEGIN RELEASE	Following Show Completion
QUESTIONS	First - Youth 4-H educator or FFA advisor. Second - www.wystatefair.com Third - Call the Wyoming State Fair Office: 307-358-2398

1. Rules and Regulations: General Youth Livestock Policies and Procedures apply to this division as well as those rules listed below.
2. A processing fee of \$10.00 per animal entered is to be paid at the time of making entry.
3. Alpaca Animal Health Requirements are to be met by each exhibitor. Refer to Animal Health Requirements on page 20. Any Alpaca suspected of ill health may not be allowed on the fairgrounds or may be immediately dismissed from the fairgrounds.
4. All Alpacas exhibited in the Youth Alpaca Show must be recorded as a 4-H or FFA project and be designated to represent the member's respective county. An exhibitor may show as many unique animals in a given class as they have projects for, providing a processing fee has been paid for each animal.
5. All Youth Show Alpaca will be stalled in assigned stalls, if needed.
6. Exhibitors should dress appropriately to showcase the Alpaca, in a white sleeved shirt and black pants. Alpacas should have black halters and leads.
7. If eligible, exhibitors may show in both 4-H Showmanship and FFA Showmanship.
8. Ribbons awarded for places 1-6.
9. Show Order shall be as follows: Showmanship (Senior, Intermediate, Junior, FFA), Costume (in class order), Obstacles (in class order), Public Relations (in class order)
10. For Showmanship Classes, please see 4-H Showmanship on page 79, and FFA Showmanship on page 61.

Youth Alpaca Show Premiums

# shown	1st	2nd	3rd
1-4	\$10	\$5	-
5+	\$12	\$10	\$8

CLASS

1. Obstacles Junior (ages 8-10)
2. Obstacles Intermediate (ages 11-13)
3. Obstacles Senior (ages 14-18)
4. Public Relations Junior (ages 8-10)
5. Public Relations Intermediate (ages 11-13)
6. Public Relations Senior (ages 14-18)
7. Costume Junior (ages 8-10)
8. Costume Intermediate (ages 11-13)
9. Costume Senior (ages 14-18)

Alpaca Champions

Grand Champion	\$25; Banner
Reserve Grand Champion	Banner
Champion Junior Showman	Rosette
Reserve Champion Junior Showman	Rosette
Champion Intermediate Showman	Rosette
Reserve Champion Intermediate Showman	Rosette
Champion Senior Showman	Rosette
Reserve Champion Senior Showman	Rosette

Youth Alpaca Award Donors

All Alpaca Champions and Reserve Champions will receive a special award, in addition to a rosette, presented by the following donors:

Champion Senior Obstacles: **Montgomery Family, Evansville**
 Champion Intermediate Obstacles: **Carol Bates Memorial, Casper**
 Champion Junior Obstacles: **Susan Sexton Memorial, Casper**
 Champion Senior Costume: **Montgomery Family, Evansville**
 Champion Intermediate Costume: **In Memory of Will Myers, given by Sara Doyle, Douglas**
 Champion Junior Costume: **Montgomery Family, Evansville**
 Champion Senior Public Relations: **BHI Home Improvement, Cheyenne**
 Champion Intermediate Public Relations: **Charlene Stephenson Memorial, Wheatland**
 Champion Junior Public Relations: **Ken Montgomery, Rolling Hills**
 Champion Senior Showmanship: **June Clamp Memorial**
 Champion Intermediate Showmanship: **Ray Clamp Memorial**
 Champion Junior Showmanship: **Montgomery Family, Evansville**
 Champion FFA Showmanship: **Montgomery Family, Evansville**
 GRAND CHAMPION ALPACA: **Montgomery Family, Evansville**
 RESERVE GRAND CHAMPION ALPACA: **Sara Doyle, Douglas**

All Reserve Champion Awards are in need of donors. Contact WSF office to support these awards.



Youth Beef Show

DIVISIONS 1601 - 1606

SUPERINTENDENT	Scott Lake , Laramie, WY
COORDINATOR	John Nachtman , Douglas, WY
4-H LIAISON	Glenn Owings , Teton County
ELIGIBILITY	See Youth Livestock Shows Policies & Procedures on page 9
ENTRY	Via ShoWorks submission by Saturday, August 10 @ 6:00 PM . 4-H members through your county extension office. FFA members through your chapter advisor.
PROCESSING FEE	Processing fee of \$20/head
SHOW LOCATION	Beef Show Ring
BEGIN ARRIVAL	Monday, August 12, 8:00 AM
IN PLACE/CHECK IN	Monday, August 12, 5:00 PM
WEIGH IN	Tuesday, August 13, 10:00 AM
QUESTIONS	First - Youth 4-H educator or FFA advisor. Second - www.wystatefair.com Third - Call the Wyoming State Fair Office: 307-358-2398

- Rules and Regulations: General Youth Livestock Policies and Procedures apply to this division as well as those rules listed below.
- A processing fee of \$20.00 per animal entered is to be paid at the time of making entry.
- All cattle exhibited in the Youth Beef Show must be recorded as a 4-H or FFA project and be designated to represent the member's respective county or chapter. All exhibitors are directly accountable to their Extension Agents and 4-H Leaders and/or Ag Education Instructors and FFA Advisors.
- Any beef animal inadvertently entered in the wrong class may be assigned to the correct class. Animals that do not fit into established classes will not be allowed to show.
- All Youth Show beef cattle will be stalled in the assigned stalls and assigned tie-outs only. All stalls, or any change in stalling, must be approved by the Youth Beef Superintendent.
- No breeding cattle will be shown without birth dates supplied to WSF.**
- Any violation of the following policies will result in immediate disqualification of the exhibitor from the Youth Beef Show. Further forfeiture of awards, future privileges and disciplinary action may be taken.
 - No use of any artificial tail head, tail fin, artificial poll, or adding any hair or hair-like substance.
 - No showing of livestock of any ineligible age or showing unethically fitted livestock. Unethical fitting is deemed to consist of any method which alters the natural conformation of any part of the animal's body, or any animal having been operated on or tampered with for the purpose of concealing faults or with the intent to deceive.

- The attempted surgical or non-surgical alteration of conformation of an animal is prohibited, except for dehorning. Cattle are to be shown in their natural conformation. The use of false tail heads or adding hair, or other material to any part of the animal's body is prohibited. The dyeing, or artificial changing of the existing color pattern and/or color is prohibited.
- Fitting chutes/stands inside the barn must be in designated areas as determined by the Open/Youth Beef Superintendents. Trim stands/fitting chutes will only be allowed to be left standing in designated areas. Each county and/or chapter is allowed to bring on grounds only one chute/stand per three (3) head of cattle stalled in the beef barns.
- Unfitted is defined as no compounds used on hair, hooves, or skin. Clean, dry, combed hair is acceptable.
- Classifying the Market Beef at the State Fair does NOT mandate similar procedures at County Fairs. Showing cattle by height is advantageous only when sufficient numbers are available to ensure some uniformity. County Fairs may be best served by classifications based on weight or a combination of both hip height and weight.
- Cattle are required to be stalled in the barn from 8:00 A.M. until 7:00 P.M. each day. **ALL TIE-OUTS MUST BE IN THE BARN BY 8:00 A.M. AND REMAIN IN THE ASSIGNED STALLS UNTIL 7:00 P.M. THIS WILL BE STRICTLY ENFORCED. VIOLATIONS OF THESE TIMES WILL RESULT IN FORFEITURE OF YOUTH BEEF SHOW PREMIUMS. NO PANELS IN TIE-OUTS.**
- All Youth Beef cattle entering Open Class Shows must submit entries and pay all applicable fees for those shows. WSF encourages youth to participate in Open Class Shows.
- Herdsmanship is an important component of the youth show and youth groups not meeting minimal daily herdsmanship requirements may forfeit awards/premiums from the show.
- There will be no premiums paid for Youth Beef Showmanship classes.

YOUTH BEEF SCHEDULE

BEEF FITTING CONTEST	Wednesday, August 14, 4:00 PM (meeting at 12:00 PM)
WATA JACKPOT	Thursday, August 15, 6:00 PM (see WATA section on page 53)
NILE & NWSS SHOWCASES	Friday, August 16, 8:00 AM (see Open Beef page 87 for entry information)
FFA SHOWMANSHIP YOUTH BREEDING BEEF PEN OF 5 BREEDING OPEN PROSPECT CALVES	Friday, August 16, 9:00 AM (see Open Beef page 87 for Prospect Calves entry information)
4-H SHOWMANSHIP YOUTH MARKET BEEF PEN OF 5 MARKET	Saturday, August 17, 8:00 AM



Youth Breeding Beef

DIVISION 1601

SHOW TIME

Friday, August 16, 9:00 AM
(following FFA Showmanship)

1. Breed Association registration papers are not required, but are recommended for youth breeding cattle. All entries should be phenotypic of the breed class entered and be of high quality.
2. The Youth Show Committee has full and final authority to designate the most appropriate class for each individual breeding exhibit. **NOTE: It is the exhibitor's responsibility to present a crossbred or questionable animal to the Youth Show Committee for a visual appraisal and decision 48 hours BEFORE the day of the show. Unapproved animals, untypical of the class entered, may be dismissed from the ring, the exhibitor disqualified, all privileges forfeited, and may require additional disciplinary action to be taken.**
3. Bulls should be shown with nose lead.
4. Youth Breeding Beef classes will be posted by Superintendent and exhibitors need to confirm entries.
5. Show Management may combine or divide designated classes at their discretion for the best exhibition. If seven (7) or more females from one specific breed arrive on grounds and are processed, a separate breed show will be provided for. No special classes, or classes beyond the ages given, will be added.
6. **ENTRY INSTRUCTIONS:** The Class code must include the Division Number and Class Number.
EXAMPLE: If you are entering Black Angus in Class No. 4; your class entry would be: **1601** for Youth Breeding Beef Division; and class **4** for Black Angus Spring yearling heifer, calved between Mar. 1 & April 30, 2022.)

Youth Breeding Beef Premiums

# in class	1st	2nd	3rd	4th	5th	6th
1-2	\$30	\$20	-	-	-	-
3-6	\$45	\$35	\$30	\$25	-	-
7-10	\$60	\$50	\$40	\$30	\$25	\$20
11+	\$75	\$60	\$50	\$40	\$30	\$25

Youth Breeding Beef Champions

Champion Female.....Rosette
Reserve Champion Female.....Rosette
Champion Bull.....Rosette
Reserve Champion Bull.....Rosette

SUPREME CHAMPION FEMALE\$50;
(Breed Champion Females Competing) Belt Buckle;
Banner

SUPREME CHAMPION BULL.....Belt Buckle;
(Breed Champion Bulls competing) Banner

PREMIER BREEDING BEEF EXHIBITOR.....\$50;
Banner

BREEDING FEMALES

- A - Black Angus (Classes 1-7)
- B - Hereford/Polled Hereford (Classes 11-17)
- C - Maine Anjou and Maine Anjou Cross (Classes 21-27)
- D - Shorthorn (Classes 31-37)
- E - Any Other English Breed (Classes 41-47)
- F - Any Other Continental Breed (Classes 51-57)
- G - WBCIA Supreme Cow Phase I (Class 75),
Phase II (Class 76)

CLASS

A B C D E F G

- Jr. heifer calf, born
Jan. 1 to Apr. 30, 20241 11 ...21.. 31..41..51
- Sr. heifer calf, born
Sep.1 to Dec. 31, 20232 12...22.. 32..42..52 ..75
- Summer yearling heifer,
born May 1 to Aug. 31, 2023...3 13...23.. 33..43..53 ..75
- Spring yearling heifer,
born Mar. 1 to Apr. 30, 2023....4 14...24.. 34..44..54 ..75
- Jr. yearling heifer,
born Jan. 1 to Feb. 28, 2023...5 15...25.. 35..45..55 ..75
- Sr. yearling heifer, born
Sep. 1 to Dec. 31, 20226 16...26.. 36..46..56
- Cow/Calf (any female older than
above ages with a calf at side) 7 17...27.. 37..47..57 ..76
- a) Calf is eligible for individual classes but must be entered in appropriate class. Cow/calf does not compete for Breed or Supreme Champion Female. Calf must be most recent natural calf, born January 1, 2024 or after.

BREEDING BULLS

- H - Continental Breeds (Classes 85-86)
- I - English Breeds (Classes 90-91)

CLASS

H I

- Jr. bull calf, born Jan. 1 to Apr. 30, 2024.....8590
- Sr. bull calf, born Sep. 1 to Dec. 31, 2023.....8691

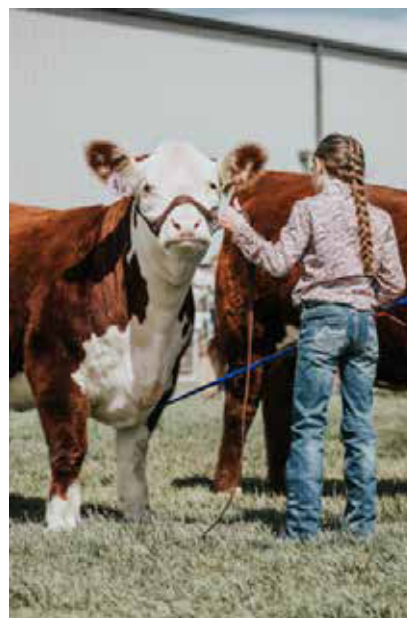

Youth Breeding Beef Award Donors

All Breed Champions and Reserve Champions will receive a special award, in addition to a rosette, presented by the following donors:

Champion Black Angus Female: **donor needed**
 Reserve Champion Black Angus Female: **donor needed**
 Champion Hereford Female: **Gleaner's Union 4-H Club, Torrington**
 Reserve Champion Hereford Female: **McClun's Lazy JM Ranch, Veteran**
 Champion Maine Anjou/Maine Anjou Cross Female:
Douglas Shrine Club, Douglas
 Reserve Champion Maine Anjou/Maine Anjou Cross Female:
Douglas Booth Family Angus, Torrington
 Champion Shorthorn Female: **donor needed**
 Reserve Champion Shorthorn Female: **donor needed**
 Champion Female AORB Continental Female:
Douglas Ace Hardware
 Reserve Champion AORB Continental Female:
Lazy H Crown Cattle, Veteran
 Champion AORB English Female: **Douglas Ace Hardware**
 Reserve Champion AORB English Female: **Douglas Ace Hardware**
 Champion English Bull: **donor needed**
 Reserve Champion English Breed Bull: **donor needed**
 Champion Continental Bull: **donor needed**
 Reserve Champion Continental Breed Bull: **donor needed**

SUPREME CHAMPION FEMALE

Wyoming Farm Bureau Federation will award a belt buckle and \$100 added premium to the Supreme Champion Female.

Wyoming State Fair will award a special banner.

SUPREME CHAMPION BULL

Wyoming Farm Bureau Federation will award a belt buckle and \$100 added premium to the Supreme Champion Bull.

Wyoming State Fair will award a special banner.

PREMIER BREEDING BEEF EXHIBITOR AWARD

\$100 CASH to be presented jointly by **Jenkins Creek Ranch, Jelm, and Wyoming Cattle Women** to the youth exhibitor with the most outstanding breeding beef cattle exhibit at the State Fair. The awards will be determined by total points accumulated during the show. Points will be awarded as follows: each 1st place female or bull will receive 8 points; 2nd place-7 points; 3rd place-6 points; etc. on down to 8th place, which will receive 1 point. In case of a tie, herdsman'ship will be considered. An exhibitor can win this award no more than two times and not in succession. Example: an individual Youth exhibitor may win this award 1 out of 3 years but must have at least one year between two winning years.

The **WYOMING STATE FAIR** will present \$50 and a banner to the Premier Youth Breeding Beef Exhibitor.

Contact WSF office to support these awards.

Youth Beef Showmanship

See 4-H and FFA sections for these awards and donors.

Youth Breeding Beef Best Pen of Five Females

DIVISION 1602

SHOW TIME

Friday, August 16, 9:00 AM
(following FFA Showmanship)

1. This class must be entered by August 10 in the county or chapter name with the designated entry form; no entry fee if pre-entered. Those not pre-entered must pay a twenty dollar (\$20.00) late fee. Premiums will be paid in the county or chapter name under which entered.
2. No more than one FFA and one 4-H pen per county may compete. However, FFA and 4-H exhibitors from within a county may choose to join together and enter one pen.
3. If two pens are entered from a county area, the Extension Agent may select the 4-H pen from those members chosen to represent that county with breeding beef exhibited at State Fair, and the FFA advisors from chapters within the county may select the FFA pen from any or all of their respective chapter members who were chosen to exhibit breeding beef at State Fair. All cattle must have been shown in their respective County Fair, selected to represent that county or chapter, and show in the appropriate breed class at State Fair.
4. Any breed of heifer may be selected to make up a pen, but exactly five head must be shown and must be owned by at least three different youth exhibitors.
5. Each pen of five breeding heifers will be allowed two additional handlers to help set up and exhibit the pen. All exhibitors must be current Youth Beef Exhibitors and represent the respective chapter or county in the pen being shown.
6. Pens to be judged on overall appearance, uniformity and feminine beef quality; showmanship, appearance, and attitude of exhibitors will also be considered.

Best Pen of Five Premiums

1st	2nd	3rd
\$60	\$50	\$40

CLASS

1. Best Pen of Five Females

Breeding Beef Pen of Five Champions

Champion Pen of Five.....Banner
 Reserve Champion Pen of Five.....Banner
 Third Place Pen of FiveRosette

Breeding Beef Pen of Five Award Donors

Champion Pen of Five: **Douglas Booth Family Angus, Torrington**
 Reserve Champion Pen of Five: **donor needed**



Youth Market Beef

DIVISION 1603

SHOW TIME

Saturday, August 17, 8:00 AM
following 4-H Showmanship

- Youth beef show will be classified by breed, then weight. Weighing of all market beef will be Tuesday, August 13, beginning at 10:00 AM per the following schedule:
 - 10:00-10:30 AMBreed steers/heifers
 - 10:30 AM.....Market steers/heifers by breed.
- Each animal is allowed only one trip through the scale. The Weigh-in Committee will have full authority to operate the scale and record the weight. No weigh backs will be allowed.
- Classes will be established by breed and then weight within each breed division respectively following processing. Champions and Reserve Champions from each of the breed divisions will compete for Overall Grand and Reserve Champion Market Beef.
- Market heifers need not be spayed; however, this is a Market Beef Show and expected to be a terminal type show for all entries.
- Classes will be determined for minimum acceptable weights of 1050 pounds for market heifers and 1100 pounds for market steers.
- All market beef must have been born after January 1, 2023.
- Exhibitors will need to designate which breed their exhibit is entered as. Classes with total entries of 9 or less will be added to AORB English or AORB Continental classes.
- Any market beef classified out of the Black Angus, Charolais, Hereford, Shorthorn/Shorthorn Plus, and Maine Anjou will be placed into one of the Any Other Registered Breed classes, or they will be required to show in the Crossbred class.

Youth Market Beef Premiums

# in class	1st	2nd	3rd	4th	5th	6th
3-6	\$35	\$30	\$25	\$20	-	-
7-14	\$50	\$40	\$35	\$30	\$25	\$20
15+	\$60	\$50	\$45	\$40	\$35	\$30

Market Beef Champions

GRAND CHAMPION MARKET BEEF\$75;
Banner;
Belt Buckle

RES. GRAND CHAMPION MARKET BEEF ..\$50;
Banner

CLASS

- Black Angus
- Hereford
- Maine Anjou
- Shorthorn/Shorthorn Plus
- Charolais
- AOB Continental
- AOB English
- Crossbred
- Market Heifer*

***Exhibitors will be able to choose either the breed class and compete with the steers or the Market Heifer class but not both.**

Youth Market Beef Award Donors

All Breed Champions and Reserve Champions will receive a special award, in addition to a rosette, presented by the following donors:

Champion Black Angus: **donor needed**
Reserve Champion Black Angus: **Gene & Sheryl Jugler, Rock Springs**

Champion Hereford: **donor needed**
Reserve Champion Hereford: **Devon Energy**
Champion Maine Anjou: **Uinta County Fair, Evanston**
Reserve Champion Maine Anjou: **Ashlar Lodge #10, Ancient Free & Accepted Masons, Douglas**

Champion Shorthorn: **In Memory of Dick Barkhurst, Barkhurst Shorthorns, Encampment**
Reserve Champion Shorthorn: **donor needed**

Champion Charolais: **donor needed**
Reserve Champion Charolais: **donor needed**
Champion AOB Continental: **donor needed**
Reserve Champion AOB Continental: **Douglas Ace Hardware**
Champion AOB English: **Douglas Booth Family Angus, Torrington**
Reserve Champion AOB English: **Niobrara 4-H Council, Lusk**

Champion Crossbred: **Gro Business Solutions, Torrington**
Reserve Champion Crossbred: **Pinetree Ranch, Lander**
Champion Market Heifer: **donor needed**
Reserve Champion Market Heifer: **donor needed**

GRAND CHAMPION MARKET BEEF

F.A.I.R. Posse will present a custom-made belt buckle to the Grand Champion Market Beef exhibitor.

Banner presented by: **donor needed**

RESERVE GRAND CHAMPION MARKET BEEF

Banner presented by: **donor needed**

Special Award presented by: **Eastern Wyoming College, Torrington**

Contact WSF office to support these awards.



Youth Market Beef Best Pen of Five DIVISION 1604

SHOW TIME

Saturday, August 17, following
Youth Market Beef

1. This class must be entered in county or chapter name via ShoWorks by 6:00 PM Saturday night prior to start of fair; no entry fee if entered by this time. Those not entered prior to the deadline must pay a ten dollar (\$10.00) late fee. Premiums will be paid in the county or chapter name under which entered.
2. No more than one FFA and one 4-H Pen per county may compete. However, FFA and 4-H exhibitors from within a county may choose to join together and enter one pen of five.
3. If two pens are entered from a county area, the Extension Agent may select the 4-H pen from those members chosen to represent that county with market cattle at State Fair, and the FFA advisors from chapters within that county may select the FFA pen from any or all of their respective chapter members who were chosen to exhibit market cattle at State Fair. All cattle must have been shown in their respective County Fair, selected to represent that county, and show in the appropriate class at State Fair.
4. Steers and/or market heifers may be selected to make up a pen, but exactly five head must be shown and owned by at least three different youth exhibitors.
5. Each pen of five will be allowed two additional handlers to help set up and exhibit the pen. All exhibitors must be Youth Beef Exhibitors and represent the respective chapter or county in the pen being shown.
6. Pens to be judged on overall appearance, uniformity, and market beef quality; showmanship, appearance, and attitude of exhibitors will also be considered.

Best Pen of Five Premiums

1st	2nd	3rd
\$60	\$50	\$40

CLASS

1. Market Beef Best Pen of 5

Market Beef Pen of Five Champions

Champion Pen of Five.....Banner
Reserve Champion Pen of Five.....Banner
Third Place Pen of FiveRosette

Market Beef Pen of Five Award Donors

The Bill & Patti Ogg Family, Central City, NE, will present banners in memory of George Ogg, Walla Walla, WA, to the advisor or educator of the Champion and Reserve Champion Pen of Five Market Beef.

Kristi Barkhurst Memorial Youth Team Beef Fitting Contest DIVISION 1606

CONTESTANT MEETING

Wednesday, August 14, 12:00 PM
@ Beef Show Ring

SHOW TIME

Wednesday, August 14, 4:00 PM

1. Contest is open to junior, intermediate, and senior individuals from each county/chapter.
2. Teams will consist of three (3) individuals all within the age division: junior (ages 8-10), intermediate (ages 11-13) and senior (ages 14 and up).
3. All team members must be properly enrolled and in good standing in 4-H or FFA and have eligible beef entered in the 2024 Wyoming State Fair.
4. The Contest Superintendent and Judges will meet with all competitors before the show to clarify rules and scoring; see above for time and location.
5. Teams will compete in preliminary heats if numbers dictate.
6. Each team is to provide their own grooming products and tools based on a checklist of approved/allowed fitting items. The checklist will be provided to each team.
7. The animals to be fitted must be owned by one of the fitting team and be a valid entry at the 2024 Wyoming State Fair Youth Beef Show.
8. Teams will be allowed 30 minutes to work on their animal in preparation to show. A ten-minute warning will be given. At the end of the 30-minute allotted time, all equipment is to be turned off, laid down, and all work stopped.
9. The Wyoming State Fair Youth Animal Care/Fitting Policy applies and will be strictly enforced. Grooming rules will be specified; all animals must be wet at the beginning of the competition.
10. There will be two (2) judges with proven beef cattle fitting experience. Judging will be based upon skills demonstrated to prepare the animal: (a) teamwork; (b) accepted use of equipment; (c) handling of the animal; (d) quality of end result.
NOTE: In case of a power outage in one or more chutes, a horn will be sounded and all work shall halt for all teams.
11. Each team will present their animal to the judges at the completion of the allotted time.

CLASS

1. County/Chapter Team

Beef Fitting Contest Champions

Overall Champion Fitting Contest Team.....Banners;
Buckles
Overall Res Champ Fitting Contest Team.....Banners

Youth Team Beef Fitting Awards

F.A.I.R. Posse will provide premium support to be split between the Overall Champion team members.

F.A.I.R. Posse will provide premium support to be split between the Reserve Champion team members.

Brian Kennah, Sundance, will present custom-made belt buckles to the Overall Champion team members.

Les, Tammy and Byron Barkhurst, Saratoga will present a cash award for each age division.



Youth Goat Show

DIVISIONS 1607-1614

SUPERINTENDENT	Billy Wood , Powell, WY
COORDINATOR	Patricia Newbern
4-H LIAISON	Mary Louise Wood , Park County
ELIGIBILITY	See Youth Livestock Shows Policies & Procedures on page 9
ENTRY	Via ShoWorks submission by Saturday, August 10 @ 6:00 PM . 4-H members through your county extension office. FFA members through your chapter advisor.
PROCESSING FEE	Processing fee of \$10/head
SHOW LOCATION	Goat Show Ring
BEGIN ARRIVAL	Monday, August 12, 8:00 AM
CHECK IN	Upon arrival at fairgrounds
IN PLACE	Monday, August 12, 5:00 PM
WEIGH IN	Tuesday, August 13, 8:00 AM
QUESTIONS	First - Youth 4-H educator or FFA advisor. Second - www.wystatefair.com Third - Call the Wyoming State Fair Office: 307-358-2398

1. Rules and Regulations: General Youth Livestock Policies and Procedures apply to this division as well as those rules listed under each show section.

YOUTH GOAT SCHEDULE

MEAT GOAT SHOWMANSHIP YOUTH MARKET GOAT BREEDING MEAT GOAT	Wednesday, August 14, 8:00 AM
WATA JACKPOT	Thursday, August 15, 10:00 AM (see WATA section on page 54)
FFA DAIRY SHOWMANSHIP 4-H DAIRY SHOWMANSHIP YOUTH DAIRY GOAT	Saturday, August 17, 8:00 AM

Youth Dairy Goat Show

DIVISION 1607

SHOW TIME

Saturday, August 17, 8:00 AM
following FFA and 4-H Dairy Goat Showmanship

2024 Speciality Breed: Alpine

1. A processing fee of \$10.00 per animal entered is to be paid at the time of making entry.
2. **All Dairy Goat exhibitors** need to check in their entries with the Show Coordinator or Superintendent upon arrival at the show ring.
3. Only does will be shown in the dairy goat show. Animals will be judged according to the American Dairy Goat Association rules and regulations. Goats with registration papers will be shown in the same class. All other goats will show in the Recorded Grade class.
4. No horned animals will be allowed in (purebred) dairy goat classes (A-I).
5. The Youth Dairy Goat project is a youth project designed to promote responsibility and leadership within the 4-H/FFA group. For this reason, the individual 4-H/FFA member shall care for, clean, water, feed, groom, bathe, clip, trim, prepare for show, and exhibit his or her own animal as stated in the general policies.
6. There is a mandatory milk-out between 6 and 8 PM on Friday evening before the show.
7. Educators and advisors are required to pre-enter County or Chapter groups. Scratches are acceptable during the show.
8. There are four separate Showmanship Contests for Dairy Goats and Meat Goats. The contests will be conducted in the following order:
 - a) FFA Showmanship
 - b) Junior 4-H Showmanship
 - c) Intermediate 4-H Showmanship
 - d) Senior 4-H Showmanship
9. There will be no premiums paid for showmanship contests.
10. There will be no classes created or added unless specifically designated in this current guide.
11. Breeds with less than 9 entries will show in the Any Other Purebred class, excluding Recorded Grade and the Specialty breed of the year.
12. **ENTRY INFORMATION:** The Class Code must include the Division number and Class number. The ages listed are based on the show date being August 17, 2024. **Example:** If you are entering Alpine in Junior Kids-born after April 1, your entry would be **1607- 51** (1607 for ALPINE, and 51 for Junior Kids-born after April 1).

Youth Dairy Goat Premiums

# in class	1st	2nd	3rd	4th	5th	6th
1-2	\$12	\$8	-	-	-	-
3-6	\$15	\$12	\$9	\$6	-	-
7-10	\$21	\$18	\$15	\$12	\$9	\$6
11+	\$24	\$21	\$18	\$15	\$12	\$9

Youth Dairy Goat Showmanship Awards

See 4-H and FFA sections for these awards and donors.



BREEDS

A - SAANEN	F - NIGERIAN DWARF
B - SABLE	G - OBERHASLI
C - ALPINE	H - TOGGENBURG
D - LAMANCHA	I - ANY OTHER PUREBRED
E - NUBIAN	J - RECORDED GRADE

SENIOR CLASSES A B C D E

Animals that have freshened, including dry milkers

Under 2 years, in milk	1	6	11	16	21
2 years and under 3 years	2	7	12	17	22
3 years and under 4 years	3	8	13	18	23
4 years and under 5 years	4	9	14	19	24
5 years and over	5	10	15	20	25

SENIOR CLASSES F G H I J

Animals that have freshened, including dry milkers

Under 2 years, in milk	26	27	28	29	30
2 years and under 3 years	31	32	33	34	35
3 years and under 4 years	36	37	38	39	40
4 years and under 5 years	41	42	43	44	45
5 years and over	46	47	48	49	50

JUNIOR CLASSES A B C D E

24 months or younger that have never freshened

Junior Kid; born after April 1, 2023	51	52	53	54	55
Senior Kid; born Dec. 1, 2022 to Mar. 31, 2023	56	57	58	59	60
Junior Yearling; born Aug. 1, 2022 to Nov. 30, 2022	61	62	63	64	65
Senior Yearling; born Apr. 1, 2022 to July 31, 2022	66	67	68	69	70

JUNIOR CLASSES F G H I J

24 months or younger that have never freshened

Junior Kid; born after April 1, 2023	71	72	73	74	75
Senior Kid; born Dec. 1, 2022 to Mar. 31, 2023	76	77	78	79	80
Junior Yearling; born Aug. 1, 2022 to Nov. 30, 2022	81	82	83	84	85
Senior Yearling; born Apr. 1, 2022 to July 31, 2022	86	87	88	89	90

BEST UDDER

All Senior Does will be evaluated for Best Udder and each breed will have a Best Udder determined. All breed Best Udders will then compete for the Best Uddered Doe of Show. No additional premium. See award schedule for award.

Youth Dairy Goat Award Donors

Supreme Dairy Doe of Show: **Jarrod Robles**
 Grand Champion Senior Doe: **Wyoming Dairy Goat Association**
 Reserve Grand Champion Senior Doe: **donor needed**
 Grand Champion Junior Doe: **Wyoming Dairy Goat Association**
 Reserve Grand Champion Junior Doe: **donor needed**
 Best Uddered Doe of Show: **Wyoming Dairy Goat Association**
 Champion Best 5 Dairy Does: **donor needed**

The **WYOMING STATE FAIR** will present \$50 and a banner to the Premier Dairy Goat Exhibitor

All Breed Champion and Reserve Champion Awards are in need of donors. Contact WSF office to support these awards.

Youth Dairy Goats Best Five Dairy Does

DIVISION 1608

SHOW TIME

Saturday, August 17, 8:00 AM
following Youth Dairy Goat Show

1. This class must be entered in county or chapter name via ShoWorks by 6:00 PM Saturday night prior to start of fair; no entry fee if entered by this time. Those not entered prior to the deadline must pay a ten dollar (\$10.00) late fee. Premiums will be paid in the county or chapter name under which entered.
2. No more than one FFA and one 4-H herd per county may compete; or FFA and 4-H exhibitors from within a county may choose to join together and enter one group.
3. If two groups are entered from a county area, the Extension Agent may select the 4-H group from those 4-H members chosen to represent that county with dairy does at State Fair, and the FFA advisors from chapters within that county may select the FFA pen from any or all of their respective chapter members who exhibit dairy goats at State Fair. All goats must have been shown in their respective County Fair, selected to represent that county or chapter and have been shown in the appropriate class at State Fair.
4. Exactly five head must be shown and owned by at least three different youth exhibitors.
5. Each group of five does will be allowed two additional handlers to help set up and exhibit the group. All exhibitors must be Youth Dairy Goat exhibitors and represent the respective chapter or county of the group being shown.
6. Dairy does to be judged on overall appearance, uniformity and dairy goat quality; showmanship, appearance and attitude of exhibitors will also be considered.

Best Pen of Five Premiums

1st	2nd	3rd
\$40	\$30	\$20

CLASS

1. Pen of Five Dairy Does

Dairy Goat Champions

SUPREME DAIRY DOE OF SHOW	Banner
(Junior & Senior Grand Champions compete)	
GRAND CHAMPION SENIOR	Banner
(each breed Senior Champion competes)	
RESERVE GRAND CHAMPION SENIOR	Banner
GRAND CHAMPION JUNIOR	Banner
(each breed Junior Champion competes)	
RESERVE GRAND CHAMPION JUNIOR	Banner
BEST UDDERED DOE OF SHOW	Banner
(all 1st place breed Best Udders compete)	
BEST FIVE DAIRY DOES	Banner
RESERVE BEST FIVE DAIRY DOES	Banner
PREMIER DAIRY GOAT EXHIBITOR	\$50; Banner

All Senior and Junior Breed Champions and Reserve Champions will receive a special award, in addition to a rosette.



Youth Breeding Meat Goat Show

DIVISION 1611

SHOW TIME

Wednesday, August 14, 8:00 AM
following the Youth Market Goat Show

1. A processing fee of \$10.00 per animal entered is to be paid at the time of making entry.
2. **All Breeding Meat Goat exhibitors** must verify their entries with the Show Superintendent and Coordinator during Check-In beginning upon arrival at the show ring and before unloading.
3. Fitting of breeding meat goats will be left up to the discretion of the exhibitor, but the animals are to be shown in natural conformation and color.
4. Breeding meat goats may have horns.
5. Entry information: The class code must include the Division and class number. Example: Fullblood Boer Buck kid, born February 14, 2024, would be entered as 1606-41.

Youth Breeding Meat Goat Premiums

# in class	1st	2nd	3rd	4th	5th	6th
1-2	\$12	\$8				
3-6	\$15	\$12	\$9	\$6		
7-10	\$21	\$18	\$15	\$12	\$9	\$6
11+	\$24	\$21	\$18	\$15	\$12	\$9

BREAKOUTS

- A - PERCENTAGE BOER (1/2 TO 7/8 blood)
B - FULL-BLOOD BOER

DOES

JUNIOR CLASSES

A B

- Doe kid; born April 1, 2024 and after1.....17
Doe kid; born Jan.1-Mar. 31, 2024.....2.....18
Doe kid; born Sep.1-Dec. 31, 2023.....3.....19

SENIOR CLASSES

A B

- Yearling Doe;
born Sep.1, 2022 to Aug 31, 20236.....20
Two-year-old Doe,
born Sep. 1, 2021 to Aug. 31, 20227.....21
Three years and older Doe,
born before Sep. 1, 20218.....22

BUCKS

JUNIOR CLASSES

A B

- Buck kid; born April 1, 2024 and after10.....24
Buck kid; born Jan.1-Mar. 31, 202411.....25
Buck kid; born Sep.1-Dec. 31, 202312.....26

SENIOR CLASSES

A B

- Yearling Buck;
born Sep.1, 2022 to Aug 31, 202313.....27
Two-year-old Buck,
born Sep. 1, 2021 to Aug. 31, 202214.....28
Three years and older Buck,
born before Sep. 1, 202115.....29

GROUPS

CLASS

A B

- Best Pair of Does, any age; owned by exhibitor9.....23
Best Pair of Bucks, any age; owned by exhibitor.....16.....30

Youth Breeding Meat Goat Champions

SUPREME MEAT GOAT DOEBanner
(Full-Blood and Percentage Grand Champions compete)

SUPREME MEAT GOAT BUCKBanner
(Full-Blood and Percentage Grand Champions compete)

GRAND CHAMPION FULL-BLOOD DOEBanner

RESERVE GRAND CHAMPION FULL-BLOOD DOEBanner

GRAND CHAMPION PERCENTAGE DOE.....Banner

RESERVE GRAND CHAMPION PERCENTAGE DOE...Banner

GRAND CHAMPION FULL-BLOOD BUCK.....Banner

RESERVE GRAND CHAMPION FULL-BLOOD BUCK ..Banner

GRAND CHAMPION PERCENTAGE BUCK.....Banner

RESERVE GRAND CHAMPION PERCENTAGE BUCK...Banner

PREMIER BREEDING MEAT GOAT EXHIBITOR ...\$50;
Banner

All Senior and Junior Champions and Reserve Champions will receive a special award, in addition to a rosette.

Youth Breeding Meat Goat Award Donors

Supreme Meat Goat Doe: **donor needed**

Supreme Meat Goat Buck: **donor needed**

Grand Champion Full-blood Doe: **donor needed**

Reserve Grand Champion Full-blood Doe: **donor needed**

Grand Champion Percentage Doe: **donor needed**

Reserve Grand Champion Percentage Doe: **Gleaner's 4-H, Torrington**

Grand Champion Full-blood Buck: **donor needed**

Reserve Grand Champion Full-blood Buck: **donor needed**

Grand Champion Percentage Buck: **donor needed**

Reserve Grand Champion Percentage Buck: **donor needed**

The WYOMING STATE FAIR will present \$50 and a banner to the Premier Breeding Meat Goat Exhibitor

All Senior and Junior Champion and Reserve Champion Awards are in need of donors. Contact WSF office to support these awards.

Youth Breeding Meat Goat Showmanship Awards

See 4-H and FFA sections for these awards and donors.



Youth Market Goat Show

DIVISION 1612

SHOW TIME

Wednesday, August 14, following
Youth Meat Goat Showmanship

1. A processing fee of \$10.00 per animal is to be paid at the time of making entry.
2. All Market Goat exhibitors must verify their entries with the Show Superintendent and Coordinator during check-in upon arrival at the show ring and before unloading.
3. Exhibitors are to read and abide by Animal Health requirements for goats. All market goats must have USDA/APHIS Scrapie identifications tags in place prior to arrival.
4. Market goats must be uniformly slick shorn with 3/8 inch of hair or less at the time of arrival on the fairgrounds. Legs may have hair up to the hock and knee only. Slick shorn goats are not permitted to use artificial coloring, paint/powder/airbrushing, or any foreign substance to cosmetically alter the natural color pattern of the animal. Unethical fitting practices will result in disqualification.
5. Market goats may be wethers or non-bred does. Market goats are to have milk teeth in place or may have lost one or both of their milk teeth, but there shall be no evidence of breaking skin or eruption of the two permanent front teeth.
6. Market goats must weigh a minimum of 50 pounds, with no set upper weight limit. Underweight market goats will not be allowed to show. Goats need to be of a marketable weight and size. Market goats will be weighed one time; no weigh-backs will be allowed.
7. All market goats will be checked for properly placed Wyoming State Fair-designated ear tags and/or tattoos at processing.
8. Exhibitors are allowed to use halters or collars when showing their market goat.
9. Classes will be established by natural or logical weight breaks, by the Show Superintendent following the weigh-in/processing time on Tuesday, August 13 at 8:00 AM.
10. Champion and Reserve Champion winners in each class will return to the show ring to compete for Overall Grand Champion and Reserve Grand Champion Market Goat.
11. The Wyoming State Fair does not condone excessive bracing, slapping, or lifting the legs of market goats in the show ring or while on grounds.
The slapping or lifting of Market Goats in the show ring is not allowed. All goats must have four feet on the ground during the judge's inspection or handling. Lifting feet off the ground or placing feet on any support or altered ring surface is not acceptable. Exhibitors will receive one warning if they are found lifting or slapping goats. Second offense will result in automatic exhibitor and animal disqualification.

Youth Market Goat Premiums

# in class	1st	2nd	3rd	4th	5th	6th
1-2	\$12	\$8	-	-	-	-
3-6	\$15	\$12	\$9	\$6	-	-
7-10	\$21	\$18	\$15	\$12	\$9	\$6
11+	\$24	\$21	\$18	\$15	\$12	\$9

CLASS

100. Market Goat
200. Market Doe*

*Exhibitors will be able to choose either the Market Goat class and compete with the wethers or the Market Doe class, but not both.

Youth Market Goat Champions

GRAND CHAMPION MARKET GOAT\$50.00;
Belt Buckle;
Banner

RES. GRAND CHAMPION MARKET GOAT ..\$25.00;
Banner

Youth Market Goat Award Donors

Each Class Champion and Reserve Champion will receive a special award, in addition to a rosette, presented by the following donors:

Champion Market Goat: **Douglas Ace Hardware**

Reserve Champion Market Goat: **donor needed**

Champion Market Doe: **Douglas Ace Hardware**

Reserve Champion Market Doe: **donor needed**

GRAND CHAMPION MARKET GOAT

F.A.I.R. Posse, Douglas will present a belt buckle to the exhibitor of the Grand Champion Market Goat.

Banner presented by: **donor needed**

RESERVE GRAND CHAMPION MARKET GOAT

Banner presented by: **donor needed**

Special Award presented by: **Eastern Wyoming College,
Torrington**

Contact WSF office to support these awards.



Youth Market Goat Best Pen of Five

DIVISION 1614

SHOW TIME

Wednesday, August 14, 1:00 PM
following Market Goat Show

1. This class must be entered in county or chapter name via ShoWorks by 6:00 PM Saturday night prior to start of fair; no entry fee if entered by this time. Those not entered prior to the deadline must pay a ten dollar (\$10.00) late fee. Premiums will be paid in the county or chapter name under which entered.
2. No more than one FFA and one 4-H Pen per county may compete. However, FFA and 4-H exhibitors from within a county may choose to join together and enter one pen of five.
3. If two pens are entered from a county area, the Extension Agent may select the 4-H pen from those members chosen to represent that county with market goats at State Fair and the FFA advisors from chapters within that county may select the FFA pen from any or all of their respective chapter members who were chosen to exhibit market goats at State Fair. All goats must have been shown in their respective County Fair, selected to represent that county, and show in the appropriate class at State Fair.
4. Wethers and/or market does may be selected to make up a pen, but exactly five head must be shown and owned by at least three different youth exhibitors.
5. Each pen of five will be allowed two additional handlers to help set up and exhibit the pen. All exhibitors must be Youth Goat exhibitors and represent the respective chapter or county in the pen being shown.
6. Pens to be judged on overall appearance, uniformity, and market goat quality; showmanship, appearance, and attitude of exhibitors will also be considered.

Best Pen of Five Premiums

1st	2nd	3rd
\$60	\$50	\$40

CLASS

1. Pen of Five - Market Goats

Market Goat Pen of Five Champions

Champion Pen of Five.....Banner
Reserve Champion Pen of Five.....Banner
Third Place Pen of FiveRosette

Market Goat Pen of Five Award Donors

Champion Pen of Five: **donor needed**
Reserve Champion Pen of Five: **donor needed**

Contact WSF office to support these awards.

Youth Horse Show

DIVISION 1615

SUPERINTENDENTS	Katie Ogden , Laramie, WY Taylor Haley , Laramie, WY
4-H LIAISON	Dawn Peil , Hot Springs Co.
ELIGIBILITY	Bona fide Wyoming 4-H and Wyoming FFA members, in good standing, are eligible to enter and participate as a representative of their respective county 4-H program or FFA chapter. Youth must have exhibited/shown at their respective and most recent county fair. Exhibitors need not have placed in their county fair.
ENTRY	Via ShoWorks submission by Friday, August 9 at 11:59 PM . 4-H members through your county extension office. FFA members through your chapter advisor.
PROCESSING FEE	Processing fee of \$15/head. Stock charges per entry: \$10 Goat Tying, Breakaway Roping and Team Roping; \$35 Working Cowhorse and Ranch Sorting
BEFORE YOU LEAVE	For information regarding Certificates of Veterinary Inspection and brand inspections, please refer to the State Vet guidelines available at https://wlsb.state.wy.us/public Print and bring the Youth Livestock General Rules & Policies pages as well as the Youth Equine pages of the WSF Premium Book.
HEALTH REQUIREMENTS	Refer to the Wyoming State Vet's office at https://wlsb.state.wy.us/public .
UPON ARRIVAL	Proceed to the stalling office in the red building at the south end of the Pepsi Center for stall assignments AFTER 9 AM SUNDAY. Check in with the horse show office at the north end of the Pepsi Center for class entry verification and exhibitor numbers.
QUESTIONS	First: Youth 4-H educator or FFA advisor. Second: www.wystatefair.com Third: Call the Wyoming State Fair Office at 307-358-2398



1. Rules and Regulations: General Youth Livestock Policies and Procedures apply to this division as well as those rules listed below.
2. The exhibitor and parent code of conduct will be observed and enforced. It can be found in the General Rules section at the beginning of this book.
3. A processing fee of \$15.00 per head per division is to be paid at the time the entry is made.
4. All classes are determined by the exhibitor's age. Whether 4-H or FFA members, you should enter the appropriate age division class. **Age divisions are: Juniors 8-10 years old, Intermediates 11-13 years old, Seniors 14-18 years old.**
5. Youth exhibitors pay no stall charges. Stalls will be available Sunday at 9 AM.
6. Stall assignments will be made upon arrival at the stall building at the south end of the Pepsi Equine Center. To be stalled together, you must arrive together. Exhibitors who do not clean their stalls at the end of the show will be subject to a stall cleaning charge of \$20. Stalls are to be vacated by the end of the show on Tuesday (unless prior arrangements have been made in writing and confirmed with the stalling office). Failure to clean stalls will result in forfeiture of premium earnings. Check out must be done with the stall office, not the horse show office.
7. Stall office hours will be 7AM to 7 PM daily starting the Sunday, prior to the opening of Fair.
8. Youth show exhibitors are to check in with the horse show office, at the north end of Pepsi Center to receive contestant number and pattern book. Horse show office hours are Sunday 3:30 PM - 5:00 PM, Monday and Tuesday 7:00 AM to end of show.
9. No exhibitor may enter more than one horse in any class that may require rail work.
10. Mixed teams (4H & FFA) will be allowed in Team Roping, provided that the team was entered properly in advance. Each team must enter as a team, and each team member must be from the same county.
11. Mixed teams (4H & FFA) may also enter Ranch Sorting. They must enter as a team and be from the same county.
12. All 4-H and FFA equines entered must be the same as recorded by the 4-H or FFA member in his/her project.
13. NO STALLIONS are allowed in the Youth Horse Show.
14. Safe horsemanship guidelines must be followed at all times during the Youth Horse Show to protect exhibitors and spectators. Unsafe practices will be prohibited (i.e. riding double, riding bareback, riding with halters, riding at a speed greater than a walk outside of an arena). All animals must be under control at all times during the Youth Show. Unruly animals may be excused.
15. In the interest of safety, a parent, leader, or advisor may help check or change tack, hold the horse, saddle, bridle, or halter the horse prior to the member entering the arena.
16. The American Quarter Horse Association (AQHA) rulebook will be used to determine appropriate course of action for all performance and showmanship classes. Barrel Racing, Pole Bending, Goat Tying, Team Roping and Breakaway Roping will use National High School Rodeo Association (NHSRA) Rules. The judge's interpretation of any rule or guideline is final. This competition is not sponsored by Wyoming 4-H or FFA and any inquiries about rules, enforcement, awards, or processes should be directed to the Wyoming State Fair staff and show superintendents.
17. Judges will provide all other patterns and may choose from any resource. Pattern selections will not be announced in advance of State Fair. QR codes linking to the patterns will be posted at the horse show office.
18. Contestants will be denied entry into a class if they are not present for the last call into the ring. At judge's discretion, performance classes that exceed 20 exhibitors may be randomly divided into smaller groups and the top contestants from each group will be brought back for the final placing. No premiums provided for split classes - only final placings.
19. All entrants in Stock events MUST pay stock charge at time of entry. Stock charges per exhibitor: \$10 each for Goat Tying, Breakaway Roping, and Team Roping, \$35 each for Working Cow Horse and \$35 Ranch Sorting. **NO REFUNDS.**

20. Herdsmanship is an important component of the Youth Show and youth groups not meeting minimal daily herdsmanhip requirements may forfeit awards/premiums from the show.

Schedule and Class order are subject to change. Check Posting Board for schedule changes, patterns, and information.

YOUTH SHOW SCHEDULE

****All times are approximate, and adjustments will be made for exhibitors working in multiple arenas.****

FRIDAY, AUGUST 9

11:59 PM Youth Show Electronic Entry Deadline via ShoWorks

SUNDAY, AUGUST 11

9:00 AM Begin arrival of Youth Show Horses

3:30 - 5:00 PM Horse Show Office opens

MONDAY, AUGUST 12

7:00 AM Check In (if not done Sunday)

INDOOR ARENA

8:00 AM Quarter Horse Halter
Any Other Breed Halter
FFA Showmanship
Junior 4-H Showmanship
Intermediate 4-H Showmanship
Senior 4-H Showmanship
30 minute break for warm-up

STOTZ ARENA

Upon Conclusion of Showmanship/Halter

Senior Hunter Under Saddle
Senior Hunt Seat Equitation
Senior Hunter Hack
Senior Western Pleasure
Senior Western Horsemanship
Senior Ranch Riding
Senior Western Riding

YELLOW ARENA

Upon Conclusion of Showmanship/Halter

Intermediate Hunter Under Saddle
Junior Hunter Under Saddle
Intermediate Hunt Seat Equitation
Junior Hunt Seat Equitation
Intermediate Hunter Hack
Junior Hunter Hack
Intermediate Western Pleasure
Junior Western Pleasure
Intermediate Western Horsemanship
Junior Western Horsemanship
Intermediate Ranch Riding
Junior Ranch Riding
Intermediate Western Riding
Junior Western Riding

GRASS ARENA

10:00 AM - 2:00 PM Trail (All ages) work at will



TUESDAY, AUGUST 15

7:00 AM Check In (if not done already)

STOTZ ARENA

8:00 AM Senior Reining
Intermediate Reining
Junior Reining
Senior Working Cow Horse
Senior Breakway Roping
Senior Team Roping
Senior Ranch Sorting

YELLOW ARENA

9:00 -10:30 AMAll Barrel Racing, work at will (rake every 7)
10:45 AM -12:00 PM...All Pole Bending, work at will (rake every 7)
12:30 -2:00 PM.....All Goat Tying, work at will

Youth Equine Premiums

# in class	1st	2nd	3rd	4th	5th	6th
3-6	\$30	\$25	\$20	\$15		
7-10	\$35	\$30	\$25	\$20	\$15	\$10
11+	\$45	\$35	\$30	\$25	\$20	\$18

Youth Horse Show

DIVISION 1615

YOUTH HALTER CLASSES

A - QUARTER HORSES

B - ANY OTHER BREED (Appaloosa, Arabian, Miniature, Paint, Pinto, Palomino, Pony, Thoroughbred, Mule, Donkey, Any Other Breed)

CLASS	A	B
Mare 4 years & younger.....	1.....5	
Mare 5 years & older.....	2.....6	
Gelding 4 years & younger	3.....7	
Gelding 5 years & older	4.....8	

YOUTH SHOWMANSHIP

1. No premiums paid for Youth Horse Showmanship.
2. See 4-H or FFA sections for class numbers & information.

PERFORMANCE CLASSES

Schedule and Class Order are Subject to Change.
Check Posting Board for
Changes, Patterns, and Information!

	SENIOR	INTERMD	JUNIOR
Hunter Under Saddle	10.....	26.....	38
Hunt Equitation	11.....	27.....	39
Hunter Hack	12.....	28.....	40
Ranch Riding	13.....	29.....	41
Western Pleasure	14.....	30.....	42
Western Horsemanship	15.....	31.....	43
Western Riding	16.....	32.....	44
Reining.....	17.....	33.....	45
Trail	18.....	34.....	46
Barrels.....	19.....	35.....	47
Pole Bending.....	20.....	36.....	48
Working Cow Horse	21.....	N/A.....	N/A
Breakaway Roping.....	22.....	N/A.....	N/A
Ranch Sorting	23.....	N/A.....	N/A
Team Roping.....	24.....	N/A.....	N/A
Goat Tying.....	25.....	37.....	N/A

Horse Show Awards

All Halter Champions and Reserve Champions, and first place winners in performance classes will receive a special award, in addition to a rosette.

Youth Halter Horse Award Donors

Champion Quarter Horse Mare: **Brad & Laurie Boner, Glenrock**
Reserve Champion Quarter Horse Mare: **Brad & Laurie Boner, Glenrock**
Champion Quarter Horse Gelding: **Brad & Laurie Boner, Glenrock**
Reserve Champion Quarter Horse Gelding: **Brad & Laurie Boner, Glenrock**
Champion AOB Mare: **donor needed**
Reserve Champion AOB Mare: **donor needed**
Champion AOB Gelding: **donor needed**
Reserve Champion AOB Gelding: **donor needed**

Contact WSF office to support these awards.

Youth Horse Showmanship Awards

See the 4-H and FFA sections for awards and donors.



Youth Performance Horse Award Donors

All first place class winners will receive a special award in addition to a rosette.

SENIOR CLASSES

Hunter Under Saddle: **Taylor Haley, Laramie**
 Hunt Seat Equitation: **Taylor Haley, Laramie**
 Hunter Hack: **Taylor Haley, Laramie**
 Ranch Riding: **Bill & Vicki Haley, Centennial**
 Western Pleasure: **Woodbine Chapter #18, Order of the Eastern Star, Douglas**
 Western Horsemanship: **Brad & Laurie Boner, Glenrock**
 Western Riding: **Brad & Laurie Boner, Glenrock**
 Reining: **T3 Performance Horses, Douglas**
 Trail: **Brad & Laurie Boner, Glenrock**
 Barrels: **Gleaner's Union 4-H Club, Torrington**
 Pole Bending: **Trent & Erin Persche, Lusk**
 Working Cow Horse: **Katie Ogden, Laramie**
 Breakaway Roping: **Steve & Lori Schafer, Yoder**
 Ranch Sorting: **donor needed**
 Team Roping (Header): **Deer Creek Roping Club, Glenrock**
 Team Roping (Heeler): **Deer Creek Roping Club, Glenrock**
 Goat Tying: **Steve & Lori Schafer, Yoder**

INTERMEDIATE CLASSES

Hunter Under Saddle: **LCCC IHSA Equestrian Team, Cheyenne**
 Hunt Seat Equitation: **LCCC IHSA Equestrian Team, Cheyenne**
 Hunter Hack: **donor needed**
 Ranch Riding: **Brad & Laurie Boner, Glenrock**
 Western Pleasure: **Woodbine Chapter #18, Order of the Eastern Star, Douglas**
 Western Horsemanship: **T3 Performance Horses, Douglas**
 Western Riding: **Brad & Laurie Boner, Glenrock**
 Reining: **Brad & Laurie Boner, Glenrock**
 Trail: **Brad & Laurie Boner, Glenrock**
 Barrels: **donor needed**
 Pole Bending: **donor needed**
 Goat Tying: **donor needed**

JUNIOR CLASSES

Hunter Under Saddle: **LCCC IHSA Equestrian Team, Cheyenne**
 Hunt Seat Equitation: **LCCC IHSA Equestrian Team, Cheyenne**
 Hunter Hack: **donor needed**
 Ranch Riding: **Brad & Laurie Boner, Glenrock**
 Western Pleasure: **Amanda Kaufmann, Buffalo**
 Western Horsemanship: **Amanda Kaufmann, Buffalo**
 Western Riding: **Ashlar Lodge #10, Ancient Free & Accepted Masons, Douglas**
 Reining: **Ashlar Lodge #10, Ancient Free & Accepted Masons, Douglas**
 Trail: **Niobrara County 4-H, Lusk**
 Barrel Racing: **donor needed**
 Pole Bending: **donor needed**

Contact WSF office to support these awards.



The 4-H horse project can provide youth with the opportunity to learn about care, selection, management, health, marketing and careers in the equine industry. Learn the basic principles of animal science by caring for, working with, keeping records or owning a horse. Explore knowledge of sound management, nutrition, reproduction and selection practices. Discover how you can start a career in the equine industry.

Here's What You Can Learn

- Learn about basic horse care
- Identify the parts of a horse
- Learn breeds of horses
- Learn the gaits of the horse
- Learn about genetics and heredity of horses



Youth Poultry Show

DIVISION 1617

SUPERINTENDENT	Michelle Forster , Casper, WY
4-H LIAISON	Megan Brittingham , Wyoming 4-H
ELIGIBILITY	See Youth Livestock Shows Policies & Procedures on page 9.
ENTRY	Via ShoWorks submission by Saturday, August 10 @ 6:00 PM . 4-H members through your county extension office. FFA members through your chapter advisor.
PROCESSING FEE	Processing fee of \$3/bird for individual classes; \$4.00 for each ornamental pair, trio classes, and fryer pens class entered
HEALTH REQUIREMENTS	Refer to the Wyoming State Vet's office at https://wlsb.state.wy.us/public
UPON ARRIVAL	Proceed to the Event Tent. A Small Animal Parking permit may be purchased from the Exhibitor Office for on-grounds parking.
SHOW LOCATION	Event Tent
BEGIN ARRIVAL	Thursday, August 15, 8:00 AM
IN PLACE/SHOW TIME	Thursday, August 15, 10:00 AM
SHOW ORDER	Youth Poultry Showmanship, followed by Youth Poultry Show
QUESTIONS	First - Youth 4-H educator or FFA advisor. Second - www.wystatefair.com Third - Call the Wyoming State Fair Office: 307-358-2398

- Rules and Regulations: General Youth Livestock Policies and Procedures apply to this division as well as those rules listed below.
- This is a one day carry-in cage show. Each cage must be self-contained and have adequate bedding throughout the day. No wet, muddy, or dirty poultry will be brought to the show table.
- All birds must have a current Certificate of Veterinary Inspection, which may be checked. Any sick or diseased birds may not be allowed on grounds and/or be disqualified and must be removed from the grounds immediately. See page 20.
- NO CHANGES will be made after 9:00 AM on show day. Show superintendent may move incorrectly entered entries to the appropriate class prior to this deadline.
- Exhibitors may have no more than two entries per class.
- Each exhibitor may enter a total of 20 individual birds, in all divisions.
- Individual birds entered in trios or fryer pens will not be permitted to compete for individual prizes, nor compete as part of another trio or fryer pen.
- All birds must be owned by the exhibitor by June 1, 2024 to be eligible to show at the Wyoming State Fair.

- If less than three (3) birds are entered in a class, they will be combined with a similar class, as determined by show management.
- Poultry Showmanship will be held prior to the start of the Youth Poultry Show. Classes for Junior, Intermediate and Senior poultry Showmanship participation, please refer to the 4-H Section. Please refer to the FFA Section on showmanship for FFA Poultry Showman entry information.
- ENTRY INFORMATION:** The class code must include the Division number and Class number. **EXAMPLE:** If you are entering a Young Trio, in a Standard Frizzle Class; your class entry would be **1617-36** (1617 for Poultry Division and 36 for Young Trio-Other Breeds class).
- Premium payouts in this division shall not exceed the established premium amount as determined by the Wyoming State Fair.
- Herdsmanship is an important component of the Youth Show, and youth groups not meeting minimal daily herdsmanship requirements may forfeit awards/premiums from the show.

Youth Poultry Premiums

	<u>1st</u>	<u>2nd</u>	<u>3rd</u>
Single/Pen	\$5	\$3	\$2
Trios/Pairs	\$6	\$5	\$4

CHICKENS

- A - Cock: male fowl one year old and older
- B - Cockerel: male fowl less than one year old
- C - Hen: female fowl one year old and older
- D - Pullet: female fowl less than one year old
- E - Mature Trio: one cock and two hens one year old and older of same breed and variety
- F - Young Trio: one cockerel and two pullets less than one year old of same breed and variety
- G - Fryer, Pen of Cockerels
- H - Fryer, Pen of Pullets

STANDARD POULTRY

<u>CLASS</u>	<u>A</u>	<u>B</u>	<u>C</u>	<u>D</u>	<u>E</u>	<u>F</u>	<u>G</u>	<u>H</u>
AMERICAN	1	2	3	4	5	6		
ASIATIC	7	8	9	10	11	12		
CONTINENTAL	13	14	15	16	17	18		
ENGLISH	19	20	21	22	23	24		
MEDITERRANEAN.....	25	26	27	28	29	30		
OTHER BREEDS.....	31	32	33	34	35	36		
FRYER PENS							37	38

BANTAM POULTRY

<u>CLASS</u>	<u>A</u>	<u>B</u>	<u>C</u>	<u>D</u>	<u>E</u>	<u>F</u>	<u>G</u>	<u>H</u>
GAME BREEDS.....	40	41	42	43	44	45		
SINGLE COMB.....	46	47	48	49	50	51		
CLEAN LEGGED (NON GAME)								
ROSE COMB	52	53	54	55	56	57		
CLEAN LEGGED								
ALL OTHER COMBS ..	58	59	60	61	62	63		
CLEAN LEGGED								
FEATHER LEGGED ..	64	65	66	67	68	69		
BREEDS								



WATERFOWL

- A - Drake: male one year old and older
- B - Young Drake: male less than one year old
- C - Hen: female one year old and older
- D - Young Hen: female less than one year old
- E - Gander: male one year old and older
- F - Young Gander: male under one year old
- G - Goose: female one year old and older
- H - Young Goose: female under one year old

DUCKS

<u>CLASS</u>	<u>A</u>	<u>B</u>	<u>C</u>	<u>D</u>
HEAVYWEIGHT DUCKS (Saxony; Rouen; Pekin; Muscovy; Aylesbury)	70....	71....	72....	73
MEDIUMWEIGHT DUCKS (Buff; Cayuga, Crested; Swedish)	74....	75....	76....	77
LIGHTWEIGHT DUCKS (Runner; Magpie, Campbell)	78....	79....	80....	81
DUCKS BANTAM WEIGHT (Call; Carolina Wood; East Indie; Mallard; Mandarin; Spotted Australian)	82....	83....	84....	85

GEESE

<u>CLASS</u>	<u>E</u>	<u>F</u>	<u>G</u>	<u>H</u>
HEAVYWEIGHT..... (Toulouse; Emden; African)	86....	87....	88....	89
MEDIUMWEIGHT..... (Sebastapol; Pilgrim; Am. Buff; Saddleback Pomeranian)	90....	91....	92....	93
LIGHTWEIGHT..... (Tufted Roman; Egyptian; Chinese; Canada; Bar Head)	94....	95....	96....	97

TURKEY

- A - Tom: male one year old and older
- B - Young Tom: male less than one year old
- C - Hen: female one year old and older
- D - Young Hen: female less than one year old
- E - Mature Trio: one tom and two hens over one year old, of same breed and variety
- F - Young Trio: one tom and two hens under one year old; of the same breed and variety

<u>CLASS</u>	<u>A</u>	<u>B</u>	<u>C</u>	<u>D</u>	<u>E</u>	<u>F</u>
ALL STANDARD..... VARIETIES (as listed in the American Standard of Perfection)	98....	99....	100....	101....	102....	103

ORNAMENTAL BIRDS

1. All Ornaments to be entered as pairs, one cock and one hen; of the same breed and variety only.
 - A - Mature Pair: cock and hen, one year and older, of the same breed and variety.
 - B - Young Pair: young cock and hen, less than one year old of same breed and variety

<u>CLASS</u>	<u>A</u>	<u>B</u>
GUINEA FOWL.....	104.....	105
PEACOCKS.....	106.....	107
PHEASANTS.....	108.....	109
QUAIL.....	110.....	111
ANY OTHER ORNAMENTAL.....	112.....	113

Poultry Champions

Grand Champion Standard Chicken.....	Rosette
Grand Champion Bantam	Rosette
Grand Champion Waterfowl	Rosette
Grand Champion Duck.....	Rosette
Grand Champion Geese.....	Rosette
Grand Champion Turkey.....	Rosette
Grand Champion Ornamental	Rosette
SUPREME CHAMPION BIRD OF SHOW	Banner
RESERVE CHAMPION BIRD OF SHOW.....	Banner
Premier Youth Poultry Exhibitor	\$50 Banner

Youth Poultry Show Award Donors

Each Grand and Reserve Grand Champion will receive a special award, in addition to a rosette.

Supreme Champion Bird of Show: **Michelle Forster, Casper**
Reserve Supreme Champion Bird of Show: **Jarrod Robles, Douglas**

Donors needed for all Grand and Reserve Grand awards.

Contact WSF office to support these awards.



Which side of the chicken
has the most feathers?
The outside!



Youth Rabbit Show

DIVISION 1618

SUPERINTENDENTS	Terri King , Cheyenne, WY Laurie Hauska , Carpenter, WY
4-H LIAISON	Emily Swinyer , Sheridan Co.
ELIGIBILITY	See Youth Livestock Shows Policies & Procedures on page 9.
ENTRY	Via ShoWorks submission by Saturday, August 10 @ 6:00 PM . 4-H members through your county extension office. FFA members through your chapter advisor.
PROCESSING FEE	Processing fee of \$3/animal
HEALTH REQUIREMENTS	Refer to the Wyoming State Vet's office at https://wlsb.state.wy.us/public
UPON ARRIVAL	Proceed to the Event Tent. A Small Animal Parking permit may be purchased from the Exhibitor Office for on-grounds parking.
SHOW LOCATION	Event Tent
BEGIN ARRIVAL	Friday, August 16, 8:00 AM
IN PLACE/SHOW TIME	Friday, August 16, 9:00 AM
SHOW ORDER	4-H and FFA Rabbit Showmanship and Youth Rabbit Breed Show will both start at 9:00 AM and will run together through completion of the Rabbit Events.
QUESTIONS	First - Youth 4-H educator or FFA advisor. Second - www.wystatefair.com Third - Call the Wyoming State Fair Office: 307-358-2398

- Rules and Regulations: General Youth Livestock Policies and Procedures apply to this division as well as those rules listed below.
- This is a one-day carry-in cage show. Each cage must be self-contained.
- Due to the rapid development of diseases in rabbits, rabbits will be inspected at an animal health inspection site, off grounds, prior to entry on grounds. Any rabbit showing symptoms of disease shall not be allowed on grounds or shall be removed from the show area immediately. Any associated costs will be the responsibility of the owner, and all entry fees will be forfeited.
- Rabbits do not necessarily need to be pedigreed or registered or meet ARBA standards; however, exhibitors are encouraged to breed and show high-quality individual rabbits.
- No more than two rabbits may be shown in each class by the same exhibitor. Due to small numbers, varieties in many breeds will be shown together. No rabbit entries will be accepted the day of the show.
- If an animal is shown in a Fur Class, it must also have been shown in its respective Breed Class. Animals disqualified for reasons other than health may still show in the Fur Class. Fryer fur animals should be shown out of a meat pen only.
- Instruction sheet and comment card(s) will be handed out during check-in starting at 8:00 AM. Complete comment

card per instructions and be sure to put rabbit's class number in the upper right corner of comment card.

- Rabbit identification sometimes slows down the show. To speed up that process, exhibitors are asked to have all rabbits tattooed in the left ear. Please record tattoo number on the coop card. Valid entries from the county or chapter should include the computer entry plus a coop card.
- Wyoming State Fair encourages Youth Show exhibitors to wear 4-H or FFA emblems. These emblems may be on any long-sleeved garment. That garment cannot contain ARBA or individual rabbitry names or emblems.
- There are four separate showmanship contests for rabbits: FFA Showmanship • Senior 4-H Showmanship • Intermediate 4-H Showmanship • Junior 4-H Showmanship. There will be no premiums paid for Rabbit Showmanship classes.
- Herdsmanship is an important component of the youth show and youth groups not meeting minimal daily herdsmanship requirements may forfeit awards/premiums from the show.
- Current classes and varieties are the result of trends over the years. Additions and deletions are made each year based upon the trends shown by coop card numbers.,
- ENTRY INFORMATION:** The Class Code must include the Division number and Class number. **EXAMPLE:** If you are entering a Californian Senior Buck, your class entry would be **1618-6** (1618 for Youth Rabbit Show division; and 6 for Californian Senior Buck class.

Youth Rabbit Premiums

<u>1st</u>	<u>2nd</u>	<u>3rd</u>	<u>4th</u>
\$5	\$4	\$3	\$2

DOE OR BUCK - BY AGE

- A - Junior Doe (up to 6 mo.)
- B - Intermediate Doe (6-8 mo.)
- C - Senior Doe (8 mo. & older)
- D - Junior Buck (up to 6 mo.)
- E - Intermediate Buck (6-8 mo.)
- F - Senior Buck (8 mo. & older)

SIX CLASS BREEDS

<u>CLASS</u>	<u>A</u>	<u>B</u>	<u>C</u>	<u>D</u>	<u>E</u>	<u>F</u>
Californian.....	1	2	3	4	5	6
Flemish Giant.....	7	8	9	10	11	12
French Lop-Broken	13	14	15	16	17	18
French Lop-Solid.....	19	20	21	22	23	24
New Zealand (All Varieties).....	25	26	27	28	29	30
Satins (White)	31	32	33	34	35	36
Satins (All Varieties).....	37	38	39	40	41	42
Any Other Six Class						
Purebred	43	44	45	46	47	48
Any Other Six Class						
Crossbred	49	50	51	52	53	54



FOUR CLASS BREEDS

CLASS	A	B	C	D	E	F
Angora English (All Varieties).....	57	*	58	59	*	60
Angora French (All Varieties).....	61	*	62	63	*	64
Dutch (All Varieties).....	65	*	66	67	*	68
Himalayan.....	69	*	70	71	*	72
Holland Lop.....	73	*	74	75	*	76
Jersey Woolly (All Varieties).....	77	*	78	79	*	80
Mini Lop Colored Pattern.....	81	*	82	83	*	84
Mini Lop Broken Pattern.....	85	*	86	87	*	88
Mini Rex Broken Pattern.....	89	*	90	91	*	92
Mini Rex Solid Pattern.....	93	*	94	95	*	96
Netherland Dwarf.....	97	*	98	99	*	100
Polish.....	101	*	102	103	*	104
Rex Broken Pattern.....	105	*	106	107	*	108
Rex Colored Pattern.....	109	*	110	111	*	112
Any Other Four Class Purebred.....	113	*	114	115	*	116
Any Other Four Class Crossbred.....	117	*	118	119	*	120

RUNNING BREEDS

Running breeds cannot be shown in the 4 or 6 Class Breed Classes; they may be shown in the Running Breed classes only.

CLASS	A	B	C	D	E	F
Checkered Giant.....	123	124	125	126	127	128
English Spot.....	129	*	130	131	*	132
Rhineland.....	133	*	134	135	*	136
Tan.....	137	*	138	139	*	140

MEAT CLASSES

CLASS

143. Meat Pen of 3 Rabbits (limited to one pen per exhibitor)
Meat Pen (must be separate rabbits from other classes)
age-up to 80 days and weigh between 3 to 6 pounds each.
144. Single Fryer (limited to one entry per exhibitor)

FUR CLASSES

CLASS

147. Normal Fur, White Only - American, Beveren, Britannia Petite, Californian, English Lops, Florida Whites, Himalayans, Polish, New Zealand
148. Normal, All Colors But White - American, Argente Brun, Beveren, Belgian Hare, Britannia Petite, Champagne D'Argent, Checkered Giants, Cinnamon, Creme D'Argent, Dutch, English Lops, English Spot, Giant Chinchilla, Harlequins, Havana, New Zealand, Palomino, Polish, Rhineland, Silvers, Silver Marten, Tans
149. Rex, White Only - Mini Rex and Rex
150. Rex, All Other Colors But White - Mini Rex and Rex
151. Satin, White Only - Satins - Satin and Mini Satins
152. Satin, All Colors But White - Satins and Mini Satins
153. All Other Breed Fur, All Colors - American Chinchilla, American Sable, Dwarf Hotot, Flemish Giants, French Lops, Hotot, Holland Lops, Lilac, Lionhead, Mini Lops, Netherland Dwarfs, Silver Fox, Standard Chinchilla
154. Fryer Fur, All Colors (a rabbit from the Meat Pen Class)
4-H Champion Rabbit Showman: See 4-H Section

WOOL CLASSES

1. All wool breed rabbits are shown together and will be separated into two groups, white and colored.
2. Breeds for the wool classes are English Angora, French Angora, Satin Angora, Giant Angora, American Fuzzy Lop and Jersey Woolly.

CLASS

157. Wool, White Only
158. Wool, All Colors

Rabbit Champions

Champion Six Class Breeds.....	Rosette
Reserve Champion Six Class Breeds.....	Rosette
Champion Four Class Breeds.....	Rosette
Reserve Champion Four Class Breeds.....	Rosette
Champion Running Breeds.....	Rosette
Reserve Champion Running Breeds.....	Rosette
Champion Meat Pen.....	Rosette
Reserve Champion Meat Pen.....	Rosette
Champion Single Fryer.....	Rosette
Reserve Champion Single Fryer.....	Rosette
Champion Fur Rabbit.....	Rosette
Reserve Champion Fur Rabbit.....	Rosette
Champion Wool Rabbit.....	Rosette
Reserve Champion Wool Rabbit.....	Rosette
BEST OF SHOW RABBIT.....	Banner
RESERVE BEST OF SHOW RABBIT.....	Banner
PREMIER YOUTH RABBIT EXHIBITOR.....	\$50; Banner

Youth Rabbit Show Award Donors

Rosettes for Best of Breed and Best of Opposite Sex in all breeds presented by the Wyoming State Fair.

Each Champion and Reserve Champion will receive a special award, in addition to a rosette, provided by the following donors:

Champion Six Class Breeds: **Uinta County Fair, Evanston**
Reserve Champion Six Class Breeds: **donor needed**
Champion Four Class Breeds: **donor needed**
Reserve Champion Four Class Breeds: **donor needed**
Champion Running Breeds: **High Time Rabbit Club, Carpenter**
Reserve Champion Running Breeds: **donor needed**
Champion Meat Pen: **HJ Rabbitry, Laramie**
Reserve Champion Meat Pen: **donor needed**
Champion Single Fryer: **donor needed**
Reserve Champion Single Fryer: **donor needed**
Champion Fur Rabbit: **donor needed**
Reserve Champion Fur Rabbit: **donor needed**
Champion Wool Rabbit: **High Time Rabbit Club, Carpenter**
Reserve Champion Wool Rabbit: **donor needed**

BEST OF SHOW Rabbit: **Theresa King, Cheyenne**
RESERVE BEST OF SHOW Rabbit: **Theresa King, Cheyenne**
PREMIER YOUTH RABBIT EXHIBITOR: **HJ Rabbitry, Laramie**

Contact WSF office to support these awards.



Youth Sheep Show

DIVISIONS 1619 - 1621

SUPERINTENDENT	Georgia Younglove, Burns, WY
COORDINATOR	Janelle Grant, Laramie, WY
4-H LIAISON	Kellie Chichester, Niobrara Co.
ELIGIBILITY	See Youth Livestock Shows Policies & Procedures on page 9
ENTRY	Via ShoWorks submission by Saturday, August 10 @ 6:00 PM . 4-H members through your county extension office. FFA members through your chapter advisor.
PROCESSING FEE	Processing fee of \$10/head
SHOW LOCATION	Sheep Show Ring
BEGIN ARRIVAL	Monday, August 12, 8:00 AM
CHECK IN	Upon arrival at fairgrounds
IN PLACE	Monday, August 12, 5:00 PM
WEIGH IN	Sheep will use weight cards this year. Please turn your card into the superintendent by Tuesday at 1:00 PM.
QUESTIONS	First - Youth 4-H educator or FFA advisor. Second - www.wystatefair.com Third - Call the Wyoming State Fair Office: 307-358-2398

1. Rules and Regulations: General Youth Livestock Policies and Procedures apply to this division as well as those rules listed below and in each show section.
2. The Superintendent/Coordinator has jurisdiction regarding pen/stall assignments. As a guideline, sheep shall be penned two per stall. Exceptions will be yearling rams or larger breeds, if determined necessary. Please note siblings may be penned together if necessary.
3. Extreme docking of lambs is not an acceptable animal husbandry practice; refer to General Information, Exhibits and Exhibitors Section, rule #33. Any sheep showing signs of rectal prolapse shall be disqualified and must be immediately removed from the fairgrounds by the exhibitor.
4. Ewe lambs entered, processed, and shown as breeding animals may not be exhibited as market animals. Ewe lambs entered, processed, and shown as market animals may not be exhibited as breeding animals. The only exception is that Champion of Champions (CoC) exhibits that won Grand Champion Market Lamb at their county fair may be shown in both the CoC show and EITHER the breeding show or market show (but not both) at WSF. WSF market tags **must be** removed from all breeding ewe lambs.
5. Any sheep inadvertently entered into the wrong class may be assigned by show staff to the correct class.
6. Wood shavings will not be provided for sheep pens. Wood shavings are available for purchase, through the Show

Management at designated locations from 7:00-9:00 AM and 6:00-8:00 PM daily. Straw may be used as bedding if provided by the exhibitor.

7. **Unauthorized Animals:** Only sheep officially entered will be allowed on show grounds. Any sheep brought onto the grounds which is NOT entered for competition or exhibition will be removed from the fairgrounds.
8. **All sheep must have USDA Scrapie Tags in place.**
9. Any exhibitor or anyone assisting an exhibitor shall not aggressively or loudly "pop, slap, hit, or strike" their animal at anytime during the show or any place on the fairground's property.
10. Lifting the sheep in a fluid motion to set the front legs prior to quickly setting the feet back on the ground is acceptable.
11. Placing feet on any support or altered ring surface is not acceptable. All sheep must have four feet on the ground during Judge's inspection.
12. All sheep must have clean water available to drink in pens at all times.
13. Only one trimming stand allowed per exhibitor. No lamb sale racks, supplement carts, extra feed, or bedding shall be stored in stalling area.
14. All livestock fans must be mounted at least five (5) feet high on stationary mounts. No fans in pedestrian walkways. No extension cords strung across alleyways. Fans or equipment in use by exhibitors that is deemed to be obstructing safety or space, needed pen space, or facility operations will be requested to be removed by State Fair Management.
15. All tack of exhibitors will be confined to designated areas by the show superintendent/coordinator and only if pen space allows.
16. Stall cards are to be completed and on display for the duration of the fair.
17. Herdsmanship is an important component of the Youth Show and youth groups not meeting minimal daily herdsmanhip requirements may forfeit awards/premiums from the show.

YOUTH SHEEP SHOW SCHEDULE

PAPERS ON FILE	Tuesday, August 13, 9:00 AM
WEIGHT CARDS DUE	Tuesday, August 13, 1:00 PM
WATA JACKPOT	Wednesday, August 14, 6:30 PM (see WATA section on page 54)
4-H SHOWMANSHIP YOUTH BREEDING SHEEP	Thursday, August 15, 8:00 AM
OPEN SHEEP ENTRIES DUE	Thursday, August 15, 6:00 PM
FFA SHEEP SHOWMANSHIP YOUTH MARKET LAMBS PEN OF 5 MARKET LAMBS	Friday, August 16, 8:00 AM



Youth Breeding Sheep

DIVISION 1619

SHOW TIME

Thursday, August 15, 8:00 AM
following 4-H Sheep
Showmanship

1. Breeding sheep in breed classes must be registered. Every animal entered as purebred (registered) must have a registration paper issued by the respective breed association. Registered animals must be registered in the exhibitor's name, exhibitor's immediate family name or exhibitor's farm name, or FFA chapter name, and must be done so prior to ownership deadline. A duplicate of the original breed certificate must be presented to the Show Superintendent/Coordinator and on file by Tuesday of fair week at 9:00 AM. No "applied for registration" allowed. Tattoos, ear tags, or other identification marks must match registration certificates.

2. **Commercial Classes:** Sheep in Breed D and N (Commercial Crossbred Wool Type and Commercial Crossbred Wether Type) are not required to be purebred or registered, but must be individually identified by scrapie tag number on a bill of sale/brand inspection that proves ownership prior to ownership date. **A duplicate of ownership papers is to be presented to the Show Superintendent/Coordinator and on file by Tuesday of fair week at 9:00 AM.** All sheep not registered will show in these classes.

Due to the absence of breed certificate, Commercial Crossbred Wether Type ewe lambs will show by weight.

3. **Slick Shorn vs Fitted:** Slick Shorn shall be defined as having been shorn within 10 days of processing. The presence or absence of head wool on shorn lambs will follow National Breed Standards. Exhibitors are not permitted to use artificial coloring, paint/powder/airbrushing, or any foreign substance to cosmetically alter the natural color pattern of the Slick Shorn animal.

Fitted Sheep shall be defined as having at least 1" of wool on the majority of the body. Fitted sheep shall be exhibited according to National Breed Standards that apply to the fitting of that breed. Unethical fitting practices will result in disqualification.

The following breeds will have an option of showing in a Slick Shorn class or a Fitted With Fleece class:

- a) Dorset
- b) Hampshire
- c) Suffolk
- d) AOB Meat
- e) Commercial Crossbred Wether Type

The following breeds will be shown as Fitted With Fleece. No Slick Shorn exhibits in these breeds allowed.

- a) Columbia
- b) Targhee
- c) AOB Wool
- d) Commercial Crossbred Wool Type

4. Fitted sheep will be housed in the Open Sheep barn. If an exhibitor has both Fitted and Slick Shorn sheep, they may house them together in the Open Sheep barn; however, exhibitors with only Slick Shorn sheep will be house in the Youth Sheep Barn.

5. All ewe/ram lambs must still have their lamb teeth with no exposure of yearling teeth. If a lamb has lost a temporary incisor or has visible signs of permanent incisors, the lamb will be placed in the yearling class. Lambs are subject to being mouthed at the discretion of the show management at any time.

6. A Breeder's Flock shall consist of one eligible age ram, 2 yearling ewes, and 2 ewe lambs. Best Four Lambs shall consist of four lambs of either sex. All animals in a breeding group class must be owned by one individual and shown in either 4-H or FFA, but not both.

7. Should 25 head or more be entered in any class, the class will be randomly split into two subclasses for elimination judging. No premiums will be paid for subclasses.

8. **Youth show exhibitors are encouraged to enter the Open Sheep Show with enteries and fees due by 6:00 PM, Thursday, August 15 at the Open Sheep Show Office. No late entries will be accepted.**

9. **ENTRY INFORMATION:** The Class Code must include the Division number and Class number. **EXAMPLE:** If you are entering a Dorset Ram Fitted lambled in January of 2024, your class entry would be: **1619 - 59** (1619 for Youth Breeding Sheep; class 59 for Dorset Ram Fitted Lamb, born Jan 1-Feb 15, 2024.)

Youth Breeding Sheep Premiums

(for all breeding classes except Breeder's Flock classes)

# in class	1st	2nd	3rd	4th	5th	6th
1-2	\$15	\$10				
3-6	\$21	\$18	\$15	\$12	\$10	
7-10	\$27	\$24	\$21	\$18	\$15	\$12
11+	\$30	\$27	\$24	\$21	\$18	\$15

Breeder's Flock Premiums

1st	2nd	3rd
\$25	\$20	\$15



Youth Breeding Sheep (continued)

BREEDS

- Animals entered in any of these classifications may not be entered in other youth classifications offered, and vice versa.
 - A - COLUMBIA
 - B - TARGHEE
 - C - ANY OTHER WOOL BREED
 - D - COMMERCIAL CROSSBRED WOOL TYPE
 - E - DORSET FITTED
 - F - DORSET SLICK SHORN
 - G - HAMPSHIRE FITTED
 - H - HAMPSHIRE SLICK SHORN
 - I - SUFFOLK FITTED
 - J - SUFFOLK SLICK SHORN
 - K - ANY OTHER MEAT BREED FITTED
 - L - ANY OTHER MEAT BREED SLICK SHORN
 - M - ANY OTHER HAIR BREED
 - N - COMMERCIAL CROSSBRED WETHER TYPE

Breeding Sheep Champions

All Breed Champions and Reserve Champions will receive a special award, in addition to a rosette.

SUPREME PUREBRED CHAMPION RAM Banner;
(All Purebred Champion Rams competing) Belt Buckle

SUPREME COMMERCIAL CROSSBRED CHAMPION RAM.... Banner;
(All Comm. Crossbred Champ Rams competing) Belt Buckle

SUPREME PUREBRED CHAMPION EWE Banner;
(All Purebred Champion Ewes Competing) Belt Buckle

SUPREME COMMERCIAL CROSSBRED CHAMPION EWE Banner
(All Comm. Crossbred Champ Rams competing) Belt Buckle

Premier Purebred Breeding Sheep Exhibitor ...\$50;
Banner

Premier Commercial Breeding Sheep Exhibitor.....\$50;
Banner

CLASS	A	B	C	D	E	F	G	H	I	J	K	L	M	N
Ram, 1 year old & under 2 years	1	15	29	43	57	71	85	99	113	127	141	155	169	183
Fall Ram Lamb (born Sep 1 - Dec 31, 2023)	2	16	30	44	58	72	86	100	114	128	142	156	170	184
Winter Ram Lamb (born Jan 1 - Feb 15, 2024)	3	17	31	45	59	73	87	101	115	129	143	157	171	185
Spring Ram Lamb (born Feb 16 - Jun 1, 2024)	4	18	32	46	60	74	88	102	116	130	144	158	172	186
Pen of 2 Ram Lambs	6	20	34	48	62	76	90	104	118	132	146	160	174	188
Ewe, 1 year old & under 2 years	7	21	35	49	63	77	91	105	119	133	147	161	175	189
Fall Ewe Lamb (born Sep 1 - Dec 31, 2023)	8	22	36	50	64	78	92	106	120	134	148	162	176	190
Winter Ewe Lamb (born Jan 1 - Feb 15, 2024)	9	23	37	51	65	79	93	107	121	135	149	163	177	190
Spring Ewe Lamb (born Feb 16 - Jun 1, 2024)	10	24	38	52	66	80	94	108	122	136	150	164	178	190
Pen of 2 Ewe Lambs	12	26	40	54	68	82	96	110	124	138	152	166	180	192
4 Head Lambs (both sexes represented) from one exhibitor	13	27	41	55	69	83	97	111	125	139	153	167	181	193
Breeder's Flock (1 eligible age ram, 2 yearling ewes, and 2 ewe lambs)	14	28	42	56	70	84	98	112	126	140	154	168	182	194
Ewe Lamb (born Sep 1, 2023-Jun 1, 2024)														190



Youth Breeding Sheep Award Donors

Champion Columbia Ram: **Miranda Rinn Memorial**
 Champion Columbia Ewe: **Miranda Rinn Memorial**
 Champion Targhee Ram: **Steve & Tracy Dilts, Douglas**
 Champion Targhee Ewe: **Steve & Tracy Dilts, Douglas**
 Champion Any Other Wool Breed Ram: **In Memory of Vincent Finson, Devin & Vicki Finson, Douglas**
 Champion Any Other Wool Breed Ewe: **In Memory of Vincent Finson, Devin & Vicki Finson, Douglas**
 Champion Commercial Wool Type Ram: **Niobrara 4-H, Lusk**
 Champion Commercial Wool Type Ewe: **donor needed**
 Champion Dorset Fitted Ram: **donor needed**
 Champion Dorset Fitted Ewe: **donor needed**
 Champion Dorset Slick Shorn Ram: **Griffith Dorsets, Pavillion**
 Champion Dorset Slick Shorn Ewe: **Griffith Dorsets, Pavillion**
 Champion Hampshire Fitted Ram: **donor needed**
 Champion Hampshire Fitted Ewe: **donor needed**
 Champion Hampshire Slick Shorn Ram: **donor needed**
 Champion Hampshire Slick Shorn Ewe: **donor needed**
 Champion Suffolk Fitted Ram: **donor needed**
 Champion Suffolk Fitted Ewe: **donor needed**
 Champion Suffolk Slick Shorn Ram: **donor needed**
 Champion Suffolk Slick Shorn Ewe: **donor needed**
 Champion Any Other Meat Breed Fitted Ram: **donor needed**
 Champion Any Other Meat Breed Fitted Ewe: **donor needed**
 Champion Any Other Meat Breed Slick Shorn Ram: **donor needed**
 Champion Any Other Meat Breed Slick Shorn Ewe: **donor needed**
 Champion Any Other Hair Breed Ram: **donor needed**
 Champion Any Other Hair Breed Ewe: **donor needed**
 Champion Commercial Crossbred Wether Type Ram: **donor needed**
 Champion Commercial Crossbred Wether Type Ewe: **donor needed**

SUPREME PUREBRED CHAMPIONS

Wyoming Farm Bureau Federation will award a belt buckle and \$100 added premium to the Supreme Champion Purebred Ewe and to the Supreme Champion Purebred Ram.

Wyoming State Fair will award a special banner to the Purebred Ewe and Purebred Ram

SUPREME COMMERCIAL CROSSBRED CHAMPIONS

Supreme Commercial Crossbred Ram: **donor needed**
 Supreme Commercial Crossbred Ewe: **donor needed**

PREMIER BREEDING SHEEP EXHIBITORS

Premier Purebred Breeding Sheep Exhibitor: **Bill Novotny, Buffalo**
 Premier Commercial Crossbred Breeding Sheep Exhibitor: **donor needed**

*All Reserve Champion Awards are in need of donors.
 Contact WSF office to support these awards.*

Sheep Showmanship Awards

See 4-H and FFA sections for these awards and donors.

Youth Market Lamb

DIVISION 1620

SHOW TIME

Friday, August 16, 8:00 AM,
 following FFA Sheep
 Showmanship

POLICIES

1. A processing fee of \$10.00 per animal is to be paid at the time of entry.
2. Lambs entered in this division may be either wethers or ewes.
3. All market lambs must not show any signs of active club lamb fungus.
4. All market lambs must be totally and uniformly slick shorn a maximum of 10 days prior to classification/processing and should be shorn according to breed standards. Exhibitors are not permitted to use artificial coloring, paint/powder/airbrushing or any foreign substance to cosmetically alter the natural color pattern of the Slick Shorn animal. Unethical fitting practices will result in disqualification.
5. All slick shorn sheep will be housed in the Youth Sheep Barn. No exceptions.
6. Classes will be established by breed class and then weight within each breed class respectively by the Sheep Superintendent following weight card turn in, using natural breaks or logical separations. Breed classes with nine (9) or less total entries will be combined with the Any Other Registered Breed.
7. Champions and Reserve Champions from each of the breeds and crossbreds will compete for Overall Grand and Reserve Champion Market Lamb.
8. **Weigh-In:** There will be no official weigh-in of market lambs. Each exhibitor will be responsible for declaring his/her animal's weight via a weight card* to be turned in to the Sheep Superintendent no later than Tuesday, August 13, 2024, at 1:00 PM. (*Weight card-scale card to record: name, animal tag number, class and declared weight. A scale will be available to verify animal weight.)
9. **Weigh-Back:** There will be a weigh-back in class of the top five market sheep with a 5% variance allowed.
10. Weight range for market lambs will be: Minimum 100 pounds. Any sheep underweight will not be allowed to show.
11. Each lamb is allowed only one trip through for breed verification and processing.
12. All market lambs must have their lamb teeth in place.
13. All market lambs will be checked to have the proper RFID ear tags in place at processing.
14. Exhibitors will individually show market lambs. No leg setters or assistants allowed in show ring unless approved in writing before the show by the Youth Sheep Superintendent.

Market Lamb Premiums

# in class	1st	2nd	3rd	4th	5th	6th	7th	8th
1-2	\$0							
3-6	\$15	\$12	\$10	\$8				
7-14	\$21	\$18	\$15	\$12	\$10	\$9	\$8	
15+	\$27	\$24	\$21	\$18	\$15	\$12	\$10	\$9



Youth Market Lamb (continued)

CLASS

- 100. Natural Color
- 200. Suffolk
- 300. Hampshire
- 400. Southdown
- 500. Dorset
- 600. Shropshire
- 700. Blackface
- 800. Whiteface
- 900. Speckled Face
- 1000. Any Other Registered Breed
- 1100. Market Ewe Lamb*

*Exhibitors will be able to choose either the breed class and compete with the wethers or the Market Ewe Lambs class, but not both.

Youth Market Lamb Award Donors

Champion Natural Color Lamb: **donor needed**
 Reserve Champion Natural Color Lamb: **donor needed**
 Champion Suffolk Lamb: **Douglas Ace Hardware**
 Reserve Champion Suffolk Lamb: **donor needed**
 Champion Hampshire Lamb: **donor needed**
 Reserve Champion Hampshire Lamb: **donor needed**
 Champion Southdown Lamb: **Douglas Ace Hardware**
 Reserve Champion Southdown Lamb: **donor needed**
 Champion Dorset Lamb: **Griffith Dorsets, Pavillon**
 Reserve Champion Dorset Lamb: **donor needed**
 Champion Shropshire Lamb: **Douglas Ace Hardware**
 Reserve Champion Shropshire Lamb: **donor needed**
 Champion Blackface Lamb: **Uinta County Fair Board, Evanston**
 Reserve Champion Blackface Lamb: **Uinta County Fair Board, Evanston**
 Champion Whiteface Lamb: **Gleaner's Union 4-H Club, Torrington**
 Reserve Champion Whiteface Lamb: **donor needed**
 Champion Speckled Face Lamb: **Windy Pines Suffolks, Pine Bluffs**
 Reserve Champion Speckled Face Lamb: **Windy Pines Suffolks, Pine Bluffs**
 Champion AORB Lamb: **donor needed**
 Reserve Champion AORB Lamb: **donor needed**

GRAND CHAMPION MARKET LAMB

F.A.I.R. Posse will present a custom made belt buckle to the Grand Champion Market Lamb Exhibitor.

Banner presented by: **donor needed**

Additional \$100 Award given by:

Wyoming Farm Bureau Federation, Laramie

RESERVE GRAND CHAMPION MARKET LAMB

Banner presented by: **donor needed**

Special Award presented by: **Eastern Wyoming College,
Torrington**

Contact WSF office to support these awards.

Market Lamb Champions

All Class Champions and Reserve Champions will receive a special award, in addition to a rosette.

GRAND CHAMPION MARKET LAMB\$50;
Belt Buckle;
Banner

RESERVE GRAND CHAMPION MARKET LAMB.....\$25;
Banner

Youth Market Lamb Best Pen of Five DIVISION 1621

SHOW TIME

Friday, August 16, 8:00 AM
 following Youth Market Lamb

1. This class must be pre-entered in the county or chapter name and address on the designated entry form. Those not pre-entered must pay a twenty dollar (\$20.00) late fee. Premiums will be paid in the county or chapter name under which entered.
2. No more than one 4-H and one FFA pen per county may compete. 4-H and FFA exhibitors from within a county may choose to join together and enter one pen.
3. If two pens are entered from the same county, the Extension Agent may select the 4-H pen from those members chosen to represent that county with market lambs at State Fair, and the FFA advisor from chapters within that county may select the FFA pen from any or all of their respective chapter members who were chosen to exhibit market lambs at State Fair. All lambs must have been shown in their respective County Fair, selected to represent that county or chapter, and shown in the appropriate class at State Fair.
4. Wether lambs and/or ewe lambs may be selected to make up a pen, but exactly five head must be shown and owned by at least three different youth exhibitors.
5. All five exhibitors must be Youth Sheep Exhibitors and represent the respective chapter or county in the pen being shown.
6. Pens to be judged on overall appearance, uniformity, and market lamb quality; showmanship, appearance and attitude of exhibitors will also be considered.

Pen of Five Premiums

1st	2nd
\$60	\$45

CLASS

1. Best Pen of Five Lambs

Pen of Five Champions

Champion Pen of Five Market Lambs.....Banner
Reserve Champion Pen of Five Market LambsBanner
Third Place Pen of Five Market Lambs.....Rosette

Best Pen of Five Award Donors

Champion Pen of Five Market Lambs: **Douglas Ace Hardware**
 Reserve Champion Pen of Five Market Lambs: **Douglas Ace Hardware**



Youth Swine Show

DIVISIONS 1623 - 1626

SUPERINTENDENT	Whitney Darr , Douglas, WY
COORDINATOR	Krishna Geffert
4-H LIAISON	Joshua Bliss , Natrona Co.
ELIGIBILITY	See Youth Livestock Shows Policies & Procedures on page 9
ENTRY	Via ShoWorks submission by Saturday, August 10 @ 6:00 PM . 4-H members through your county extension office. FFA members through your chapter advisor.
PROCESSING FEE	Processing fee of \$10/head
SHOW LOCATION	Swine Show Ring
BEGIN ARRIVAL	Monday, August 12, 8:00 AM
CHECK IN	Upon arrival at fairgrounds
IN PLACE	Monday, August 12, 5:00 PM
WEIGH IN	Swine will use weight cards this year. Please turn your card into the superintendent by Tuesday at 1:00 PM.
QUESTIONS	First - Youth 4-H educator or FFA advisor. Second - www.wystatefair.com Third - Call the Wyoming State Fair Office: 307-358-2398

1. Rules and Regulations: General Youth Livestock Policies and Procedures apply to this division as well as those rules listed below and in each show section.
2. All swine exhibited must be owned in the name of one individual member by June 1, 2024.
3. All swine must meet animal health requirements as stated in this book.
4. Swine entries in the Breeding Show are not eligible to show in the Market Swine Show and vice versa.
5. All tack of exhibitors will be confined to the spaces assigned by the Show Superintendent/Coordinator. Pens assigned as space allows.
6. Swine will be penned by county. Market and breeding swine shall be penned together.
7. Stall cards are to be completed and on display for the duration of the fair.
8. No oil or powders allowed on hogs. WATER ONLY.
9. Any fans being used must be kept out of the aisles and alleyways. Coolers are acceptable as power outlets allow. All coolers must be kept out of aisles and alleyways.
10. Herdsmanship is an important component of the Youth Swine Show. Youth groups not meeting minimal daily herdsman requirements may forfeit awards/premiums from the swine show.

YOUTH SWINE SCHEDULE

WEIGHT CARDS DUE	Tuesday, August 13, 1:00 PM
4-H SHOWMANSHIP YOUTH BREEDING SWINE WY BRED AND FED	Wednesday, August 14, 1:00 PM
FFA SWINE SHOWMANSHIP YOUTH MARKET SWINE PEN OF 5 MARKET SWINE	Thursday, August 15, 8:00 AM
WATA JACKPOT	Friday, August 16, 1:00 PM

Youth Breeding Swine DIVISION 1623

SHOW TIME	Wednesday, August 14, 1:00 PM, following 4-H Showmanship
------------------	---

1. No gilts or boars farrowed prior to 2024 will be allowed to show.
2. Date for determining boar and gilt ages:
 - a) Junior Boar or Gilt--farrowed after March 1, 2024.
 - b) Senior Boar or Gilt--farrowed between January 1 and February 28, 2024.
3. Boar exhibits must be of high quality. Purebred or Crossbred boars may be shown. Purebred boars must meet breed registration requirements.
4. **ENTRY INFORMATION:** The Class code must include the Division number and Class number. **EXAMPLE:** If you are entering a Yorkshire gilt, born Feb. 14, 2024, your class entry would be: **1623-006** (1623 for Breeding Swine Division, and 006 for Yorkshire Senior Gilt class.)

Youth Breeding Swine Premiums

# in class	1st	2nd	3rd	4th	5th	6th
1-2	\$15	\$10				
3-6	\$21	\$18	\$15	\$12	\$10	
7-10	\$27	\$24	\$21	\$18	\$15	\$12
11+	\$33	\$27	\$24	\$21	\$18	\$15

GILT BREEDS

- A - DUROC** (Classes 1-2)
B - HAMPSHIRE (Classes 5-6)
C - YORKSHIRE (Classes 9-10)
D - CROSSBREED (Classes 13-14)
E - ANY OTHER COLORED BREED (Classes 17-18)
F - ANY OTHER WHITE BREED (Classes 21-22)

CLASS	A	B	C	D	E	F
Junior Gilt.....	1	5	9	13	17	21
Senior Gilt.....	2	6	10	14	18	22



Youth Breeding Swine (continued)

BOARS (ALL BREEDS/CROSSES)

CLASS

26. Junior Boar
27. Senior Boar

Breeding Swine Champions

All Breed Champion and Reserve Champions Gilts, and Junior and Senior Champion and Reserve Champion Boars will receive a special award, in addition to a rosette.

GILTS

GRAND CHAMPION FEMALE\$25;
(All Breed Champion Gilts competing) Banner

RESERVE GRAND CHAMPION FEMALEBanner

BOARS

GRAND CHAMPION BOARBanner
RESERVE GRAND CHAMPION BOARBanner

OVERALL

Premier Breeding Swine Exhibitor\$50;
Banner

Youth Breeding Swine Award Donors

Champion Duroc Female: **Show Tec Feeds, Quincy, IL**
Champion Hampshire Female: **Show Tec Feeds, Quincy, IL**
Champion Yorkshire Female: **Custis Show Pigs, Saratoga**
Champion Crossbreed Female: **Custis Show Pigs, Saratoga**
Champion Any Other Colored Breed Female: **donor needed**
Champion Any Other White Breed Female: **donor needed**

GRAND CHAMPION FEMALE

Grand Champion Swine Female: **Douglas Ace Hardware**
Wyoming Pork Producers Council will present a showbox to the Grand Champion Market Gilt.

Reserve Grand Champion Swine Female: **donor needed**
Wyoming Pork Producers Council will present a waterer to the Reserve Grand Champion Market Swine.

GRAND CHAMPION BOAR

Grand Champion Boar: **Darr Family, Douglas**
Reserve Grand Champion Boar: **donor needed**

OVERALL

Premier Breeding Swine Exhibitor: **donor needed**

All Breed Reserve Champion Awards are in need of donors.
Contact WSF office to support these awards.

Youth Market Swine

DIVISION 1624

SHOW TIME

Thursday, August 15, 8:00 AM
following FFA Showmanship

- Youth swine shows will be classified by breed, then weight using natural breaks or logical separations.
- Weigh-In:** There will be no official weigh-in of Market Swine. Each exhibitor will be responsible for declaring his/her animal's weight via a weight card* to be turned in to the Swine Superintendents no later than Tuesday, August 13, 2024, at 1:00 PM. (*Weight card-scale card to record: name, animal tag number, class, and declared weight. A scale will be available to verify animal weight.)
- Weigh-Back:** There will be a weigh-back in class of the top five Market Swine with a 5% variance allowed.
- Weight range for Market Swine will be: Minimum 225 pounds. Any swine underweight will not be allowed to show.
- Classes will be established by breed division and then weight within each breed division respectively by the Swine Superintendent following processing.
- Champions and Reserve Champions from each of the breed divisions will compete for Overall Grand and Reserve Champion Market Swine.
- Exhibitors will need to designate which breed to enter. Classes with total entries of 9 or less will be added to AOB Dark or AOB Light classes.
- Any Market Swine classified out of the entered breed class by the Breed Verification Task Force will be required to show in the Dark or Light Crossbred classes.

Market Swine Premiums

# in class	1st	2nd	3rd	4th	5th	6th	7th	8th
3-6	\$15	\$12	\$10	\$8				
7-14	\$21	\$18	\$15	\$12	\$10	\$9	\$8	
15+	\$27	\$24	\$21	\$18	\$15	\$12	\$10	\$9

CLASS

100. AOB Dark	800. Landrace
200. AOB Light	900. Poland China
300. Berkshire	1000. Spotted
400. Chester White	1100. Yorkshire
500. Duroc	1200. Light Crossbred
600. Hampshire	1300. Dark Crossbred
700. Hereford	1400. Market Gilts*

*Exhibitors will be able to choose either the breed class and compete with the barrows or Market Gilts, but not both.

Market Swine Champions

GRAND CHAMPION MARKET SWINE\$50;
Belt Buckle;
Banner

RESERVE GRAND CHAMP MARKET SWINE\$25;
Banner

Swine Showmanship Awards

See 4-H and FFA sections for these awards and donors.



Youth Market Swine Award Donors

Champion AOB Dark: **donor needed**
 Champion AOB Light: **donor needed**
 Champion Berkshire: **Darr Family, Douglas**
 Champion Chester White: **307 Genetics, Powell**
 Champion Dark Crossbred: **donor needed**
 Champion Duroc: **Darr Family, Douglas**
 Champion Hampshire: **Uinta County Fair Board, Evanston**
 Champion Landrace: **Niobrara 4-H Council, Lusk**
 Champion Light Crossbred: **Darr Family, Douglas**
 Champion Poland China: **donor needed**
 Champion Spotted: **307 Genetics, Powell**
 Champion Yorkshire: **Niobrara 4-H Council, Lusk**

Wyoming Pork Producers Council will present additional cash awards for the Youth Market Swine Show.

GRAND CHAMPION MARKET SWINE

F.A.I.R. Posse will present a belt buckle to the exhibitor of the Grand Champion Market Swine.

Banner presented by: **donor needed**

Wyoming Pork Producers Council will present a showbox to the Grand Champion Market Swine.

RESERVE GRAND CHAMPION MARKET SWINE

Banner presented by: **Shmidl Family, Pine Bluffs**

Special Award presented by: **Eastern Wyoming College, Torrington**

Wyoming Pork Producers Council will present a waterer to the Reserve Grand Champion Market Swine.

*All Breed Reserve Champion Awards are in need of donors.
Contact WSF office to support these awards.*



Youth Market Swine Best Pen of Five

DIVISION 1625

SHOW TIME

Thursday, August 15, 8:00 AM
following Youth Market Swine

1. This class must be pre-entered in the county or chapter name and address on the designated entry form. Those not pre-entered by August 10 must pay a ten dollar (\$10.00) late fee. Premiums will be paid to the county or chapter name under which entered.
2. No more than one 4-H and one FFA pen of 5 per county may compete, or 4-H and FFA exhibitors from within a county may choose to join together and enter one pen.
3. If two pens are entered from a county area, the Extension Agent may select the 4-H pen from those members chosen to represent that county with Market Swine exhibitors at State Fair, and the FFA advisors from chapters within that county may select the FFA pen from any or all of their respective chapter members who were chosen to exhibit Market Swine at State Fair. All swine must have been shown in their respective County Fair, selected to represent that county, and show in the appropriate class at State Fair.
4. Barrows and/or gilts may be selected to make up a pen, but exactly five head must be shown and owned by at least three different youth exhibitors.
5. All five exhibitors must be Youth Swine Exhibitors and represent the respective chapter or county in the pen being shown.
6. Pens to be judged on overall appearance, uniformity, and market pork quality; showmanship, appearance, and attitude of exhibitors will also be considered.

Market Swine Premiums

<u>1st</u>	<u>2nd</u>	<u>3rd</u>
\$50	\$30	\$20

CLASS

1. Best Pen of Five Swine

Pen of Five Champions

Champion Pen of Five Market Swine.....Banner

Reserve Champion Pen of Five Market Swine.....Banner

Third Place Pen of Five Market SwineRosette

Pen of Five Award Donors

Champion Pen of Five Market Swine: **Ashlar Lodge #10 Ancient, Free & Accepted Masons, Douglas**

Reserve Champion Pen of Five Market Swine: **GRO Business Solutions, Torrington**



Wyoming Bred & Fed Youth Market Swine Show

DIVISION 1626

WYOMING PORK PRODUCERS COUNCIL

SHOW TIME

Wednesday, August 14, 1:00 PM,
following Youth Breeding Swine

Wyoming Pork Producers Council represents all producers engaged in the swine industry, including both youth and adults at various scales of production. We serve as a liaison between the Wyoming swine industry and the National Pork Board and the National Pork Producers Council.

1. WPPC will provide verification of market swine that are eligible to show.
2. WPPC will provide premiums.
3. For more information contact Jeremy Burkett, 307-630-6267, jburkett@caspercollege.edu

Wyoming Agriculture Teachers Association Market Jackpot Shows

DIVISION 1650

The Wyoming Agriculture Teachers Association (WATA) will host a jackpot show for each of the four market species. Youth with market animal exhibits are encouraged to participate.

JACKPOT POLICIES

1. Exhibitor(s) agree to abide by all Youth Livestock Show Policies and Procedures, respective youth programs' policies, meet Animal Health Requirements, and be knowledgeable of same before making entry for this event.
2. Entries must be submitted to the WATA on the designated WATA Youth Jackpot entry form. No late entries will be accepted. See each species listing for specific deadlines and fees.
3. All youth exhibiting in a Youth Market Show at the Wyoming State Fair Youth Show are eligible to enter the jackpot show with a proper completed WATA entry form and paid entry fee. Animals must be weighed/declare weight (according to each species for WSF shows) by the applicable deadlines.
4. No limit on the number of market animals that may be entered by an individual exhibitor.
5. **NO REFUNDS.** No refunds will be made on entry fees for any reason.
6. All payouts will be made by WATA immediately following the conclusion of this jackpot show. Payout based on a jackpot system using **\$18 per entry**: \$13.00 per height/weight class; \$5.00 for Overall Grand and Reserve Grand Champions (60%, 40% split), and the following percentage paid for each class:

WATA Jackpot Premiums

1st	2nd	3rd	4th
40%	30%	20%	10%

WATA Youth Market Beef Jackpot Show

SUPERINTENDENT	Current WATA Office Team
ELIGIBILITY	All youth market beef exhibiting in the Wyoming State Fair Youth Show are eligible to enter the jackpot. Must submit a proper, completed WATA entry form and entry fee.
ENTRY	Entries and entry fee will be processed at weigh-in for beef on Tuesday, August 13. No late entries will be accepted.
ENTRY FEE	\$20/head (\$2.00 for processing fee included)
SHOW TIME	Thursday, August 15, 6:00 PM
SHOW LOCATION	Beef Show Ring

1. Youth Beef Show guidelines are to be followed. Any violation of the following regulations will result in immediate disqualification from the current Wyoming State Fair with loss of all awards, premiums, and privileges. Animals are to be shown unfitted.
 - a) Any grooming material on any entry which shows evidence of artificial color when rubbed with a cloth or glove shall be disqualified. This does not apply to hoof dressing on hooves.
 - b) Any entry adding an artificial tail hair or tail fin, artificial poll, or adding any hair or hair-like substances will be disqualified.
 - c) The showing of livestock of any ineligible age or showing unethically fitted livestock is prohibited. Unethical fitting will be deemed to consist of any method which alters the natural conformation of any part of the animal's body. Any animal having been operated upon or tampered with for the purpose of concealing faults or with the intent to deceive will be disqualified.
2. Market Beef will be processed at 10 AM, Tuesday, August 13. Classes will be established by WATA following processing without reference to breeds. No reweighs or remeasures.



WATA Youth Market Goat Jackpot Show

SUPERINTENDENT	Current WATA Office Team
ELIGIBILITY	All Youth Market Goats exhibiting in the Wyoming State Fair Youth Show are eligible to enter the jackpot. Must submit a proper, completed WATA entry form and entry fee.
ENTRY	Entries and entry fee will be processed at weigh-in for goats on Tuesday, August 13. No late entries will be accepted.
ENTRY FEE	\$20/head. (\$2.00 for processing fee included)
SHOW TIME	Thursday, August 15, 10:00 AM
SHOW LOCATION	Goat Show Ring

1. Youth Market Goat Show guidelines are to be followed. Any violation of the following regulations will result in immediate disqualification from the current Wyoming State Fair, with loss of all awards, premiums, and privileges. The showing of livestock of any ineligible age or showing unethically fitted livestock is prohibited. Unethical fitting will be deemed to consist of any method which alters the natural conformation of any part of the animal's body. Any animal having been operated upon or tampered with, for the purpose of concealing faults or with the intent to deceive will be disqualified.
2. Market goats will be processed on Tuesday, August 13, at weigh in. Classes will be established by WATA committee, following processing according to weight. No reweighs allowed.

WATA Youth Market Lamb Jackpot Show

SUPERINTENDENT	Current WATA Office Team
ELIGIBILITY	All Youth Market Lambs exhibiting in the Wyoming State Fair Youth Show are eligible to enter the jackpot. Must submit a proper, completed WATA entry form and entry fee.
ENTRY	Entries and entry fee will be processed at breed classification for sheep on Tuesday, August 13. No late entries will be accepted.
ENTRY FEE	\$20/head. (\$2.00 for processing fee included)
SHOW TIME	Wednesday, August 14, 6:30 PM
SHOW LOCATION	Sheep Show Ring

1. Youth Market Lamb Show guidelines are to be followed. Any violation of the following regulations will result in immediate disqualification from the current Wyoming State Fair, with loss of all awards, premiums, and privileges. The showing of livestock of any ineligible age or showing unethically fitted livestock is prohibited. Unethical fitting will be deemed to consist of any method which alters the

natural conformation of any part of the animal's body. Any animal having been operated upon or tampered with, for the purpose of concealing faults or with the intent to deceive, will be disqualified.

2. There will be no slapping of lambs at any time; no lifting of the legs on lambs, all four feet to be on the ground during Judge's handling or inspection; no paint or artificial color to be added to lambs. Violations will result in immediate disqualification with loss of all entry fees and all premiums and awards.
3. Classes will be divided according to weight.

WATA Youth Market Swine Jackpot Show

SUPERINTENDENT	Current WATA Office Team
ELIGIBILITY	All Youth Market Swine exhibiting in the Wyoming State Fair Youth Show are eligible to enter the jackpot. Must submit a proper, completed WATA entry form and entry fee.
ENTRY	Entries and entry fee will be processed at breed classification for swine on Tuesday, August 13. No late entries will be accepted.
ENTRY FEE	Processing fee of \$20/head. (\$2.00 for processing fee included)
SHOW TIME	Friday, August 16, 1:00 PM
SHOW LOCATION	Swine Show Ring

1. Youth Market Swine Show guidelines are to be followed. Any violation of the following regulations will result in immediate disqualification from the current Wyoming State Fair, with loss of all awards, premiums, and privileges. The showing of livestock of any ineligible age or showing unethically fitted livestock is prohibited. Unethical fitting will be deemed to consist of any method which alters the natural conformation of any part of the animal's body. Any animal having been operated upon or tampered with for the purpose of concealing faults or with the intent to deceive will be disqualified.
2. Classes will be divided by weight and by barrows and gilts.

Additional Swine Jackpot Awards

Wyoming Pork Producers Council will present additional cash awards for the WATA Jackpot Swine Show.



Youth Static

Youth Wool Show

DIVISION 1627

SUPERINTENDENT	Tracy Dilts, Douglas, WY
COORDINATOR	Tiffany Hageman, Douglas, WY
ELIGIBILITY	See Youth Shows Policies & Procedures on pages 21-22
ENTRY	Via ShoWorks submission by Saturday, August 10 @ 6:00 PM. 4-H members through your county extension office. FFA members through your chapter advisor.
PROCESSING FEE	Processing fee of \$3/fleece
SHOW LOCATION	Wool Barn
DROP OFF	Monday, August 12 @ Wool Barn
IN PLACE	Monday, August 12, 5:00 PM
JUDGING	Wednesday, August 14, 8:00 AM
QUESTIONS	First - Youth 4-H educator or FFA advisor. Second - www.wystatefair.com Third - Call the Wyoming State Fair Office: 307-358-2398

- Youth exhibitors are encouraged to enter Open Class Wool and **MUST PRE-ENTER** the same fleeces by the July 24 entry deadline, with paid entry fees, as stated in the Open Class Show regulations.
- FLEECES WILL BE SHOWN UNTIED IN CLEAR BAGS.**
- Exhibitors may enter two (2) fleeces in any one class, and entries may be made in as many classes as desired. An individual fleece may be entered in one class only. Any fleece entered in both the Youth and Open Shows must be entered in the same class with the same name.
- ELIGIBILITY OF FLEECES:** Each fleece entered must have been grown by a Wyoming 4-H or FFA member and be from sheep recognized as part of current project work and have been shorn in 2023 or 2024. Fleeces shown at the 2023 Fair are not eligible for the 2024 Wyoming State Fair. Each fleece must represent not more than 12 months growth, except in the case of yearling fleeces, where 16 months growth will be allowed.
- FLEECE QUALITY:** Any fleece entered in competition shall be discriminated against if: (a) tied with anything but paper twine; (b) showing any paint or tar brands (soluble branding fluids permissible); (c) showing excessive dung locks or tags; (d) discolored by excessive moisture; (e) cotted; (f) showing a weak staple or break in fiber; or (g) containing any excess burrs or other vegetable matter. Fleeces showing black fibers will be disqualified.

- PREPARATION OF FLEECES:** Fleeces need not be tied but must be prepared in the same fashion. Spread out the fleece on a clean table or floor, skin-side down, taking care not to pull or open fleece as it is handled. The fleece will look like a pelt or hide. At this stage, before rolling or tying, remove all heavy tags, stained wool, and obvious foreign matter. Rolling the fleece takes four easy steps: (1) Begin at one side and loosely fold 8 to 10 inches of the edge toward the center of the fleece. (2) Do the same on the other side, but fold toward the center two times until the twice-folded portion lies on top of the first fold. (3) Fold in the head wool. (4) Roll the entire fleece from the breech toward the shoulder and long side wool. Fleece **SHOULD NOT** contain belly wool. Place fleece in a clear, breathable plastic bag.
- Fleeces must be delivered to the Wool Barn no later than 5:00 PM, Monday, August 12.
- Fleeces will be released starting at 9:00 PM, Saturday, August 17.

Youth Wool Premiums

# in class	1st	2nd	3rd	4th	5th	6th
1-2	\$8	\$7				
3-6	\$10	\$8	\$7	\$5		
7-10	\$12	\$11	\$10	\$9	\$8	
11+	\$15	\$12	\$11	\$10	\$8	\$7

Breed Fleeces

DIVISION 1627

PUREBRED FLEECES

CLASS

- Rambouillet, Ram Fleece
- Rambouillet, Ewe Fleece
- Targhee, Ram Fleece
- Targhee, Ewe Fleece
- Corriedale, Ram Fleece
- Corriedale, Ewe Fleece
- Columbia, Ram Fleece
- Columbia, Ewe Fleece

COMMERCIAL FLEECES

CLASS

- Ram Fleece, 64's - 80's fine
- Ewe Fleece, 64's - 80's fine
- Ram Fleece, 62's - 60's 1/2 blood
- Ewe Fleece, 62's - 60's 1/2 blood
- Ram Fleece, 58's - 56's 3/8 blood
- Ewe Fleece, 58's - 56's 3/8 blood
- Ram Fleece, 54's - 50's 1/4 blood
- Ewe Fleece, 54's - 50's 1/4 blood



Youth Wool Champions

Each Champion and Reserve Champion will receive a special award, in addition to a rosette.

PUREBRED

Champion Purebred Ram Fleece Rosette
 Reserve Champion Purebred Ram Fleece Rosette
 Champion Breed Ewe Fleece Rosette
 Reserve Champion Breed Ewe Fleece Rosette

COMMERCIAL

Champion Commercial Ram Fleece..... Rosette
 Reserve Champion Commercial Ram Fleece Rosette
 Champion Commercial Ewe Fleece Rosette
 Reserve Champion Commercial Ewe Fleece Rosette

OVERALL

Breed and Commercial Champion Fleeces Competing.
 The second place fleece in the class from which the
 Grand Champion Fleece came from is eligible to com-
 pete for Reserve Grand Champion Fleece.

GRAND CHAMPION FLEECE OF SHOW \$25;
 Banner
RESERVE GRAND CHAMPION FLEECE OF SHOW... \$15;
 Banner
PREMIER WOOL EXHIBITOR \$50;
 Banner;
 Belt Buckle



The wool produced from sheep varies from very fine to extremely coarse and from 1 inch to 12 inches in length for a growing period of 12 months. For yarn to be uniform, the wool from which it is made must be uniform, particularly as to length and fineness. This wide variation in the wool produced, plus the need for uniform fiber, gives a basis for present-day grades of wool. These grades are arbitrary divisions made primarily according to fineness and length. Other priorities include soundness, purity, character, color and condition.

A wool grader considers all these points. Clean wool content, fineness, length of staple and strength are the main characteristics considered in arriving at the value of wool.

Youth Wool Award Donors

Champion Purebred Ram Fleece: **donor needed**
 Reserve Champion Purebred Ram Fleece: **donor needed**
 Champion Purebred Ewe Fleece: **donor needed**
 Reserve Champion Purebred Ewe Fleece: **donor needed**
 Champion Commercial Ram Fleece: **donor needed**
 Reserve Champion Commercial Ram Fleece: **donor needed**
 Champion Commercial Ewe Fleece: **donor needed**
 Reserve Champion Commercial Ewe Fleece: **donor needed**

The Wyoming Wool Initiative will award \$15 each to the Champion Breed Ram Fleece, the Champion Breed Ewe Fleece, the Champion Commercial Ram Fleece, and the Champion Commercial Ewe Fleece.

GRAND CHAMPION YOUTH FLEECE OF SHOW

Banner presented by: **Hageman Sisters, Douglas**
The Wyoming Wool Initiative will provide an additional cash award of \$30 for the Grand Champion Youth Fleece of Show.

RESERVE GRAND CHAMPION YOUTH FLEECE OF SHOW

Banner presented by: **Douglas Ace Hardware**
The Wyoming Wool Initiative will provide an additional cash award of \$25 for the Reserve Grand Champion Youth Fleece of Show.

PREMIER YOUTH WOOL EXHIBITOR

Banner presented by: **donor needed**
The Wyoming Wool Initiative will award a belt buckle to the Premier Youth Wool Exhibitor.



The Wyoming FFA Association

SUPERINTENDENT

Stacy Broda, Cheyenne, WY
Wyoming FFA State Advisor

TABLE OF CONTENTS	PAGE
Schedule of FFA Events	57
General Policies	57-58
Agriculture Mechanics - Rules and Classes	58-59
Agronomy - Rules and Classes	59-60
Classroom - Rules and Classes	61
FFA Showmanship Contests	61
Herdsmanship Rules and Awards	62
Chapters and Advisors	62-63

FFA SCHEDULE

SATURDAY, AUGUST 10

6:00 PM ABSOLUTE computer entry deadline. Final spreadsheet due to WSF Office with numbers. CHAPTER ADVISOR MUST FURNISH NAMES AND I.D. NUMBERS OF ALL EXHIBITORS.

SUNDAY, AUGUST 11

3:00 PM Youth Dormitories Open
5:00 PM McKibben Cafeteria Opens

MONDAY, AUGUST 12

8:00 AM FFA Exhibit Hall open to receive entries
1:00 PM FFA Registration begins
5:00 PM Arrival deadline for all FFA exhibits and Youth Show Livestock
7:00 PM 4-H/FFA Exhibitor Meeting (Cafeteria)
9:00 PM FFA Registration Deadline
FFA Member/Advisor Meeting (Cafeteria-West)
10:30 PM Dorm Curfew

TUESDAY, AUGUST 13

11:00 AM FFA Exhibit Hall Open to Public
1:00 PM FFA Agriculture Mechanics Judging
1:00 PM FFA Agronomy Judging (Ft. Laramie)
1:00 PM FFA Classroom Judging (Ft. Laramie)
8:00 PM FFA Exhibit Hall Closes
10:30 PM Dorm Curfew

WEDNESDAY, AUGUST 14

12 Noon FFA Exhibit Hall Open to Public
8:00 PM FFA Exhibit Hall Closes
10:30 PM Dorm Curfew

THURSDAY, AUGUST 15

11:00 AM FFA Exhibit Hall Open to Public
8:00 PM FFA Exhibit Hall Closes
10:30 PM Dorm Curfew

FRIDAY, AUGUST 16

11:00 AM FFA Exhibit Hall Open to Public
6:30 PM FFA Ice Cream Social
8:00 PM FFA Exhibit Hall Closes
10:30 PM Dorm Curfew

SATURDAY, AUGUST 17

11:00 AM FFA Exhibit Hall Open to Public
8:00 PM FFA Exhibit Hall Closes
10:30 PM Dorm Curfew

SUNDAY, AUGUST 18

6:00 AM Release of all exhibits: FFA, Youth Livestock and Static Exhibits
10:00 AM Youth Dormitories Close

GENERAL FFA POLICIES

1. All entries in the FFA Department must be from a Wyoming High School Agricultural Education Department and must be certified FFA projects. All members and chapters must be in good standing with the State Association.
2. All qualifying contests fall under the specific guidelines of the state contest for which the FFA member intends to qualify. (Example: County Showmanship for State FFA Showmanship.)
3. Read carefully the General Policies & Procedures and Youth Dormitory Regulations of the Wyoming State Fair. FFA exhibitors and advisors will abide by all applicable policies.
4. FFA Exhibits buildings open to receive entries at 8:00 AM, Monday, August 12th. All exhibits must be checked in and be in place no later than 5:00 PM, Monday, August 12. Exhibits shall not be released until 6:00 AM, Sunday, August 20. (Open Static releases at 7:00 AM.)
5. FFA member project entries in Agronomy, Ag Mechanics, and Classroom should be made out in the member's name, and member's complete address must be included.
6. All FFA chapter Agronomy, Ag Mechanics and Classroom entries should be made in the Chapter name and Chapter address.
7. A processing fee will be made for FFA exhibits in the Youth Livestock Department. Applicable fees will be charged where FFA entries compete in Open Class. All entries must be made with the approval of, or through, the respective Agricultural Education Instructor (A.E.I.).
8. **DORMS:** Each student attending the State Fair and staying in the dormitory must furnish their own bedroll and personal items. Cots and mattresses will be furnished. Information on the cost of dormitory room, meals, insurance, and registration will be sent out by the State Office. All students must have medical release forms. Each student not staying on grounds will purchase daily grounds admission.
9. **DORMS:** All chapter advisors having students in attendance at the State Fair representing their local school and FFA chapter and housed in a State Fair-provided dormitory **must** stay with their students and be responsible for the actions of their students at all times. Teachers will make certain in advance that their members are properly chaperoned in either the Girls Dormitory or Boys Dormitories.
All FFA livestock exhibitors are expected to stay in the dormitory with their chapter advisor, but at the discretion of the chapter advisor, an exhibitor may produce and submit an affidavit or release of liability signed by the student, parent(s) or guardian, the chapter advisor, and local school administrator to transfer the supervision of that student to another, relieving the chapter advisor of his/her responsibility to that child. This would therefore grant the student the ability to seek alternative accommodations which would be suitable to all parties involved. Failure to provide an affidavit or release, or failure to comply with this rule, will result in student dismissal from State Fair participation. All youth using the dormitory facilities will be responsible for the cleaning of the dorms throughout the week. Any member leaving the dormitory between night curfew and 5:00 AM must have the permission of an adult advisor/chaperone to do so.



10. CHAPERONES: Advisors must provide a chaperone for every 10 students, or arrangements must be made for these students to be properly chaperoned at all times.

Directions will be given from Stacy Broda for online registration in dorms and youth livestock reservations. Online registration must be completed Saturday, August 10th by 6:00 PM.

11. Any FFA member exhibiting at the Wyoming State Fair will not consume alcoholic beverages or other illicit drugs, regardless of age. Any youth identified with liquor or drugs will be sent home and will forfeit all awards and premiums. Any further disciplinary actions will be at the discretion of the local school or county involved.

12. Any violations of rules pertaining to member conduct (disorderly conduct, fighting, insubordination, etc.) will result in action taken by the Dorm Committee and/or State FFA Advisor.

13. Livestock Fitting Policy: An FFA member is expected to fit their own animal at State Fair. However, in the interest of safety and education, an FFA member may be assisted by another bona fide Wyoming 4-H or FFA member.

Assistance is defined as a learning situation where the person doing the assisting is teaching the FFA member a technique in fitting or showing. This person is allowed only to show the FFA member the proper skill or techniques, and the FFA member is expected to perform the majority of each technique/skill required.

Violations of this rule must be reported to the Show Superintendent before the animal enters the ring. A decision by the Youth Show Committee will be made before the animal is allowed to enter the ring.

If an FFA member is found to be in violation of the fitting rule, they will be disqualified from competition in any FFA or Youth Show Division contest at the Wyoming State Fair, including Showmanship Contests.

14. All designated committees will be responsible to resolve any problems arising in their competition area.

Dorm Committee: Troy Gladson, Kristi Holum, Mike McConnell, and Grace Godfrey.

15. GRIEVANCES: FFA Eligibility (exhibit or exhibitor): All grievances pertaining to the eligibility of an exhibit or exhibitor must be submitted in writing and accompanied by cash or certified check for \$50. If the grievance is allowed, the check and/or cash will be returned. The grievance must be submitted to the Event Superintendent and must be submitted with 24 hours of the infraction. The Grievance Committee will be composed of the Event Superintendent, Livestock Superintendent, and a State FFA Office Representative. The decision of this group will be final.

16. All chapters are responsible for keeping their dormitory area clean and leaving it clean upon departure. Any gross infraction of this policy will result in the withholding of that chapter's premiums.

17. Absolutely no mistreatment of animals will be tolerated, and infractions may result in immediate dismissal of member from the grounds.

18. All FFA members must attend the FFA Exhibitor Meeting with their Advisor on Monday, August 14 at 9:00 PM, in McKibben Cafeteria.

19. CREDENTIALS: Wristbands, season meal tickets, event tickets, advisor parking, and feed trailer passes **will be issued to advisors/educators only.** None will be issued directly to FFA exhibitors or their families. Individuals not staying on grounds will be required to purchase daily grounds admission if other proper credentials are not purchased. One day shows/events (rabbit show, etc.) are exempt from the wristband fee, but will purchase daily admission. Admission to specific youth activities will be based upon properly applied wristbands only. No Exceptions.

20. ENTRY INSTRUCTIONS: The class code must include the Division number and Class number. EXAMPLE: If you are entering Agronomy in Noxious Weeds; your class entry would be: **1702-4** (1702 for Agronomy Division; 4 for Class 4-Noxious Weeds.)

NOTE: A Chapter may only have one chapter entry number.

Agriculture Mechanics

DIVISION 1701

1. Entries will be judged on the basis of workmanship, evidence of sound planning, number and degree of skills involved, practicality and agricultural usefulness of the entry.
2. All entries must be student's work and result from the training program in Agriculture Mechanics.
3. The judges reserve the right to re-enter entries in classes in order to make up more judgeable groups of entries.
4. Judges shall give greater consideration to an item built entirely by the student rather than a pre-fabricated item.
5. Entries in Class 1 must be mounted on display boards that may be any size less than 2 feet by 4 feet. Display boards may represent several students' work. Points from these classes will have equal value with other similar classes in judging sweepstakes. Individual items not mounted will not be judged. Boards not meeting the specifications will be placed lower than those boards that do.
6. All entries must be removed from equipment and placed in proper class area to be judged. Example: pickup bumpers and stock racks.
7. All projects not of quality will not be judged. This will be left to the discretion of the Agriculture Mechanics Committee. The items must be removed from the display area.
8. Any entries in the Agriculture Mechanics Class that are found to have been shown in previous years will disqualify that chapter for all premiums for the current year in the Agriculture Mechanics show. The Agriculture Mechanics Committee shall have the responsibility for making this decision.

9. SCORECARD FOR SELECTING CHAMPION AND RESERVE CHAMPION AGRICULTURE MECHANICS PROJECTS

a) WORKMANSHIP (50%):

Quality of all student's work; cutting, bending, welding, painting, etc.

b) CONSTRUCTION (50%):

Proper design and use of materials to perform the jobs for which the project was intended

Agriculture Mechanics Premiums

	1st	2nd	3rd	4th	5th
Schedule 1	\$50	\$35	\$25	\$20	\$15
Schedule 2	\$20	\$15	\$10	\$8	\$7
Schedule 3	\$10	\$8	\$7	\$6	\$4

Premiums for classes with small exhibits: Schedule 3.

Premiums for classes with medium exhibits: Schedule 2.

Premiums for classes with large exhibits: Schedule 1.



Agriculture Mechanics (continued)

CLASS

1. Skill boards - must show at least 4 different skills to include: electrical wiring, plumbing, knot tying, gas welding or arc welding
2. Small wood project
3. Medium wood project
4. Large wood project
5. Small wood and metal project
6. Medium wood and metal project
7. Large wood and metal project
8. Small metal project
9. Medium metal project
10. Large metal project
11. Small plasma
12. Large plasma
13. Small trailer
14. Large trailer

AG Mechanics Champions

Grand Champion Ag Mechanics Project\$30
Reserve Champion Ag Mechanics Project\$20
Grand Champion Chapter: Ag Mechanics.....Banner

FFA Agriculture Mechanics Awards

Grand Champion Chapter Agriculture Mechanics: **donor needed**

Agronomy DIVISION 1702

POLICIES

1. All samples of threshed grain and sheaf samples must conform to the size and specifications listed below. All sheaf samples must be attractively tied in three places with blue or gold (yellow) ties. Sheaf grain and forage for seed, leaves should be stripped.
2. Agronomy exhibits may be gathered from areas outside the supervised Agriculture Experience Programs, **but can be shown at only one State Fair.**
3. All crop entries prepared and exhibited for competition must have been prepared by the student.

Agronomy Premiums

<u>1st</u>	<u>2nd</u>	<u>3rd</u>	<u>4th</u>	<u>5th</u>
\$10	\$8	\$7	\$6	\$4

BEST EXHIBITS OF SIX (6) WYOMING PLANTS GATHERED

Mounted on 10"x14" paperboard and identified by student.

CLASS

1. Common Weeds
2. Grasses
3. Legumes
4. Noxious Weeds
5. Poisonous plants

SHEAF SMALL GRAINS

2 1/2 inches in diameter at the butt

CLASS

6. Barley (2 row)
7. Barley (6 row)
8. Oats
9. Rye
10. Wheat (spring)
11. Wheat (winter)

SHEAF FORAGE OR GRASS FOR HAY

3 inches in diameter at the butt

CLASS

12. Alfalfa
13. Brome Grass
14. Clover (Alsike)
15. Clover (Red)
16. Clover (Sweet)
17. Crested Wheat Grass
18. Fescue Grass
19. Meadow Foxtail
20. Mixed Grass - Legume
21. Mixed Grass - 3 or more
22. Oats for Hay
23. Orchard Grass
24. Red Top
25. Reed Canary Grass
26. Rye for Hay
27. Sanfoin
28. Sudan
29. Timothy
30. Vetch
31. Intermediate Wheat Grass
32. Slender Wheat Grass
33. Tall Wheat Grass
34. Western Wheat Grass
35. Wheat for Hay



SHEAF FORAGE OR GRASS FOR SEED

2 1/2 inches in diameter at the butt

CLASS

1. Alfalfa
2. Brome Grass
3. Clover (Alsike)
4. Clover (Red)
5. Crested Wheat Grass
6. Fescue Grass
7. Meadow Foxtail
8. Orchard Grass
9. Reed Canary Grass
10. Timothy
11. Vetch
12. Intermediate Wheat Grass
13. Slender Wheat Grass
14. Tall Wheat Grass
15. Western Wheat Grass
16. Great Northern Beans
17. Pinto Beans

FORAGE SEED OR GRASS SEED

2 quarts in 1-gallon, zip closure plastic bag

CLASS

18. Alfalfa
19. Brome Grass
20. Clover (Alsike)
21. Clover (Red)
22. Crested Wheat Grass
23. Fescue Grass
24. Meadow Foxtail
25. Orchard Grass
26. Reed Canary Grass
27. Timothy
28. Vetch
29. Intermediate Wheat Grass
30. Slender Wheat Grass
31. Tall Wheat Grass
32. Western Wheat Grass

CORN

CLASS

33. Corn for Silage (6 stalks)
34. Shelled Yellow Dent (2 quarts in 1-gallon, zip closure plastic bag)
35. Yellow Dent (10 ears)

THRESHED SMALL GRAIN

2 quarts in 1-gallon, zip closure plastic bag

CLASS

36. Barley (2 row)
37. Barley (6 row)
38. Oats
39. Rye
40. Wheat (spring)
41. Wheat (winter)

POTATOES

12 potatoes per entry

CLASS

42. Red (Market)
43. Red (Seed)
44. White (Market)
45. White (Seed)

SUGAR BEETS

CLASS

46. Single most perfect, topped
47. 3 most perfect, topped
48. Single largest, topped
49. 3 largest, topped

BEANS

2 quarts in 1-gallon, zip closure plastic bag

CLASS

50. Great Northern
51. Pinto

HAY

12" slice, tied

CLASS

52. 1st or 2nd Cutting Alfalfa
53. Legume-Grass Hay
54. Mixed Grass Hay
55. Cube Hay (2 - 1-gallon zip closure plastic bags full)

FFA Agronomy Champions

Premier Agronomy Individual ExhibitorBanner
Champion Agronomy Chapter.....Banner

FFA Agronomy Award Donors

Premier Agronomy Individual Exhibitor: **donor needed**
Champion Agronomy Chapter: **donor needed**



Classroom DIVISION 1703

1. A student can show only one notebook and one record book in any one year, with the current year's notes being the last entry. Second, third and fourth year notebooks shall contain only the material from that respective year or category, not from the previous years. No multiple year notebooks.
2. The notebooks should be selected and evaluated by the Agriculture Education Instructor to ensure that only the top quality notebooks are shown at the State Fair.
3. The notebooks should be classroom notes from classes that are related to Production Agriculture/Agribusiness classes.
4. A sifting committee of advisors will be used to sort the classes to ensure that the best class will be presented to the judge.
5. Classroom Committee has the option of breaking classes as needed for judging purposes.
6. Scorecard for judging notebooks as follows:
 - a) Content 40 Points
 - b) Organization of material..... 30 Points
 - c) Neatness..... 20 Points
 - d) Special effort..... 10 Points
 - e) Total 100 Points

Classroom Premiums

1st	2nd	3rd	4th	5th
\$20	\$15	\$10	\$8	\$7

CLASS

1. Middle School (grade 7-8) Notebook, typed
2. Middle School (grade 7-8) Notebook, written
3. Ag 1 Notebook, typed
4. Ag 1 Notebook, written
5. Ag 2 Notebook, typed
6. Ag 2 Notebook, written
7. Ag 3 Notebook, typed
8. Ag 3 Notebook, written
9. Ag 4 Notebook, typed
10. Ag 4 Notebook, written
11. Any other notebook (business, horticulture, etc.)
12. Middle School (grade 7-8) Record Book
13. Ag 1 Record Book
14. Ag 2 Record Book
15. Ag 3 Record Book
16. Ag 4 Record Book
17. Chapter Scrapbook
18. Chapter Display Board
19. Secretary Book
20. Treasurer Book
21. Technology-Based Classroom Project (video, PowerPoint, web pages) *Presentation must be printed for judging purposes.
22. CDE materials compiled by student
23. Any other classroom project

FFA Showmanship Contests DIVISION 1704

1. An eligible member may compete in both FFA and 4-H Showmanship Contests provided livestock identified for the member's respective project work is shown.
2. Exhibitors may win Showmanship multiple times in the same species but not in consecutive years. Champion Showman winners from any species may not compete in the next State Fair Showmanship Contest in the same species but may come back in that same species the following year. For example: if you win Champion Beef Showman in year one (1), that student may not compete in Beef Showmanship in year two (2) but may compete in Beef Showmanship in year three (3). For further clarification, please consult your local chapter advisor or State FFA staff.
3. Only one contestant per chapter per species may compete.
4. Contestants must be representatives of their chapter and entered by their advisor.
5. Contestants shall have no adult assistance in fitting livestock.
6. Judging will include generally accepted showmanship technique plus fitting.
7. Every contestant in Showmanship shall be required to wear official FFA dress, except for Dairy, which will allow white pants (species specific).
8. There is no premium money offered for Showmanship Contests.
9. No intact males of any species will be allowed in any Showmanship event, except rams (Sheep Contest) can be shown. No lactating animals will be allowed to show, except for dairy animals.
10. Showmanship exhibitors must show their own animals

SCHEDULE OF FFA SHOWMANSHIP CONTESTS

HORSE	Monday, August 12, 8:00 AM
MEAT GOAT	Wednesday, August 14, 8:00 AM
SWINE	Thursday, August 17, 8:00 AM
POULTRY	Thursday, August 15, 10:00 AM
SHEEP	Friday, August 16, 8:00 AM
BEEF	Friday, August 16, 9:00 AM
RABBIT	Friday, August 16, 9:00 AM
DAIRY GOAT	Saturday, August 17, 8:00 AM

CLASS

- | | |
|--------------|---------------|
| 1. Horse | 5. Sheep |
| 2. Meat Goat | 6. Beef |
| 3. Swine | 7. Rabbit |
| 4. Poultry | 8. Dairy Goat |

Champion FFA Showmanship

Each Species Champion.....Belt Buckle;
Banner



FFA Herdsmanship

DIVISION 1706

1. Judging for awards will be based on care and grooming of the exhibits, promptness in showing exhibits, cooperation with State Fair officials, neatness of stalls and alleys, care of equipment, and courtesy to visitors. The following score card will be used:

- a) Care and grooming at all times..... 20 points
- b) Stalls, alleys, and equipment cleanliness.... 20 points
- c) Promptness in showing..... 15 points
- d) Cooperation with Fair officials..... 15 points
- e) Courtesy to all..... 15 points
- f) Personal appearance..... 15 points
- g) **TOTAL** **100 points**

CLASS

1. Herdsmanship

FFA Herdsmanship

Placement ribbons will be awarded. Anyone interested in being an award donor for additional awards in this division should contact the WSF Office.

FFA Advisors

CHAPTER	SCHOOL	ADVISOR
Big Country	South High School	Jill Nolan Deryl Schwab
Bow River	Hanna-Elk Mountain High School	Ranelle Hidman
Buffalo Bill	Cody High School	Troy Wiant
Buffalo	Buffalo High School	Bef Boden Josh Miller
Burns	Burns High School	Will Luna
Casper	Natrona County High School	Timi Rynold Burt Andreen
Chief Washakie	Worland High School	Grace Godfry
Chugwater	Chugwater High School	Tyler Lay
Clear Creek	Arvada-Clearmont High School	Caleb Green
Coal Country	Thunder Basin High School	Kristi Holum
CY	CY Jr High School	Kayla Foltz
Devil's Tower	Hulett High School	Taylor Starks
Douglas	Douglas High School	Luke Bethea
Encampment	Encampment High School	Paul Switzer

CHAPTER	SCHOOL	ADVISOR
Evanston	Evanston High School	Brenden Ellis
Frontier	East High School	Joe Allen
Gillette	Campbell County High School	Casey Styvar
Glendo	Glendo High School	Kevin Teten
Glenrock	Glenrock High School	Coley Wondra
Green River	Green River High School	Liz Thoman
Greybull	Greybull High School	Jenna Schultz
High Plains	Central High School	Tommy Cress
Jim Bridger	Mountain View High School	Cari Sue Covolo
John B. Kendrick	Sheridan High School	Clay Christensen Chaney Peterson
Kaycee	Kaycee High School	Rose McGivney
Lander	Lander Valley High School	Taylor Rieniets
Little Sandy	Farson-Eden High School	Suzie Whitson James Cavazos
Little Snake River Valley	Little Snake River Valley High School	Brett Miller
Lovell	Lovell High School	Nick Edelman
Lyman	Lyman High School	Brynn Tinker
Meeteetse	Meeteetse High School	Louis Abarr
Moorcroft	Moorcroft High School	Monica Castaneda
Newcastle	Newcastle High School	Jill Pischke
Paintrock	Riverside High School	Ashley Spatz
Pine Bluffs	Pine Bluffs High School	Brian Cox
Pinedale	Pinedale High School	Anna Hays
Powell-Shoshone	Powell High School	Shannon Ragan
Riverton	JH Moore Career Center	Maggie Legarda
Rock Creek	Rock River High School	Ty Ballier
Rocky Mountain	Rocky Mountain High School	Christin Shorma
Saratoga	Saratoga High School	Lane Moreland
Shoshoni	Shoshoni High School	Damein Christensen
Snowy Range	Laramie High School	Danielle Kunkel Brian Coxbill
Southeast	Southeast High School	Jay Clapper
Star Valley	Star Valley High School	Victor Hardesty



FFA Advisors (continued)

CHAPTER	SCHOOL	ADVISOR
Sundance	Sundance High School	Brian Kennah
Ten Sleep	Ten Sleep High School	Adrienne Forshee
Thermopolis Big Springs	Thermopolis Middle School	Becky Martinez
Thermopolis	Thermopolis High School	Britton Van Huele Alyssa Green
Tongue River	Tongue River High School	John Masters
Torrington/Lingle	Torrington High School	Jason Groene Sabrina Juma
Upton	Upton High School	Rebecca Ruffi
Wheatland	Wheatland High School	Bill Dalles
Wind River	Wind River High School	Vay Jensen
Wright	Wright High School	Randall Haefele



WYOMING FFA FAST FACTS

3,799

Wyoming FFA Members

58

Wyoming FFA Chapters

67

Agriculture Education Teachers

2,595

Supervised Agriculture Experience
(SAE) projects in Wyoming

\$2.4 Million

Total Income from student SAEs in Wyoming

\$3.6 Million

In economic impact from student SAEs in WY



photo by: Teresa Miler, Dirt Road Wife Photography



Little Snake River FFA chapter



Wyoming 4-H

STATE 4-H STAFF

4-H Program Coordinator.....	
4-H Volunteer Development Specialist	Sarah Torbert
4-H Foundation Director.....	Steve Mack
4-H Events Coordinator	Rylie Odgen
4-H Administrative Assistant	Karen Allison

4-H ENTRY SCHEDULE 2024

SATURDAY, AUGUST 12

8:00 A.M.	Extension Educators submit via Showworks the number of entries/livestock numbers (all species) coming to State Fair.
6:00 P.M.....	ABSOLUTE computer entry deadline and payment of all fees for 4-H.

TABLE OF CONTENTS - INDEX

4-H SHOWS

<u>DIVISION:</u>	<u>PAGE</u>
1814 - Cat Show.....	65
1815 - Dog Show.....	66

4-H EXHIBITS

<u>DIVISION:</u>	<u>PAGE</u>
1816 - Aerospace	69
1817 - Archery	69
1818 - Beef	70
1819 - Cake Decorating.....	70
1820 - Cat.....	70
1821 - Civic Engagement.....	70
1822 - Computers.....	70
1823 - Crocheting.....	71
1824 - Dog.....	71
1825 - Electricity.....	71
1826 - Entomology	71
1827 - Fabric and Fashion.....	71-72
1828 - Food and Nutrition.....	72
1829 - Gardening and Horticulture	72
1830 - Geology.....	73
1831 - Goats.....	73
1832 - Health.....	73
1833 - Horse.....	73
1834 - Interior Design.....	73
1835 - Knitting	73
1836 - Leathercraft	74
1837 - Llamas/Alpacas	74
1838 - Muzzleloading	74
1839 - Nature and Ecology.....	74
1840 - Outdoor Recreation	74
1841 - Photography	74
1842 - Pistol.....	75

4-H EXHIBITS (CONTD)

<u>DIVISION:</u>	<u>PAGE</u>
1843 - Pocket Pet.....	75
1844 - Poultry	75
1845 - Quilting	75
1846 - Rabbit.....	75
1847 - Range Management.....	76
1848 - Rifle	76
1849 - Robotics	76
1850 - Rope Craft.....	76
1851 - Self-Determined	76
1852 - Sheep.....	76
1853 - Shotgun.....	77
1854 - Sport Fishing	77
1855 - Swine.....	77
1856 - Veterinary Science	77
1857 - Visual Arts	77
1858 - Welding	78
1859 - Wildlife and Hunting	78
1860 - Woodworking.....	78
1861 - Youth Leadership.....	78
1865 - Club Projects	78

4-H CONTESTS

<u>DIVISION:</u>	<u>PAGE</u>
1881 - 4-H Livestock Judging.....	78
1879 - 4-H Showmanship.....	79
1880 - 4-H Fashion Revue	80

GENERAL 4-H INFORMATION & 4-H POLICIES

1. All Wyoming 4-H members in good standing in their respective county programs are eligible to compete or enter exhibits in the 4-H Department's Shows, Divisions and Classes.
2. **Dormitories:** The Wyoming State Fair offers a housing opportunity to all 4-H members and designated county 4-H adult chaperone participants. No one will be permitted to stay in the 4-H section of the dormitories without appropriate credentials. Each county is assigned beds in the 4-H section of the dormitories. The head 4-H dorm chaperones will be in charge at all times.
3. **Credentials:** Wristbands, season meal tickets, season pins/passes, and feed trailer passes will be issued to UW Extension Educators ONLY for their 4-H county youth participants. None will be issued to youth or their families directly. NOTE: Wristbands will be required for all 4-H youth participants.
4. **Conduct:** Every 4-H member and 4-H adult volunteer or chaperone signed an agreement outlining behavior expectations. While participating as a 4-H member or volunteer, that Code of Conduct or agreement is in effect.
5. The use of alcohol, tobacco, and illegal drugs is prohibited at all 4-H events or activities. This applies to the 4-H section of the dormitories. Any 4-H member or 4-H adult chaperone that possesses or that has consumed alcohol or illegal drugs may be sent home. This can result in the forfeit of all awards, premiums and trips. Additional disciplinary actions may be taken at the discretion of the county 4-H program under the direction of the UW County Extension Educator.
6. **Medical Emergencies and Health Forms** - In the case of a medical emergency, seek immediate attention from medical professionals either by calling 911 or via the First Aid Station on the grounds of the State Fair. After immediate attention is addressed, please contact your UW County Extension Educator or the State 4-H Office (Ft. Caspar).



7. **Grievances:** Any protests must be submitted in writing and accompanied by \$50 check or cash to the State 4-H Office (Ft. Caspar). If the protest is granted, the check/cash will be refunded to the owner. The protest must be filed at least 12 hours before the completion/judging begins or within 12 hours after the end of the competition/judging. The matter will be addressed by staff from the State 4-H Office.
8. **Per the June 2021 MOU between UWE 4-H and the Wyoming FFA Association, any youth enrolled in both organizations must identify each static exhibit or animal entered for competition as being a unique outcome of their FFA SAE or their 4-H project and enter the correct classes/divisions endorsed by the applicable organization.**
9. Due to the absence of interview judging at the state fair, the accompaniment of a brief explanation with your project may help the judge when assigning a ribbon placing. Points to consider may include: process, tools used, skills learned, goals achieved, additional help from others.

4-H Cat Show

DIVISION 1814

CHECK IN	Wednesday, August 14, 8:30 AM
SHOW TIME	Wednesday, August 14, 9:00 AM
LOCATION	Event Tent

1. General Youth Livestock Policies and Procedures apply to this division as well as those rules listed below.
2. The "Household Pet" cat is of mixed breed or unknown descent.
3. A purebred cat is one belonging to a recognized breed with characteristics maintained through generations of unmixed descent; may be registered with a recognized registry.
4. Kittens must be at least 4 months old and not older than 8 months of age. Adult cats are older than 8 months of age. Because of susceptibility to disease, no kitten under 4 months of age will be accepted for competition.
5. No pregnant or nursing cats may be entered.
6. All cats and kittens must have their claws clipped. Declawed cats may enter the show and will not be counted down for declawing.
7. Do not enter your cat if you feel it will not be easily handled by the judge.
8. Each cat or kitten must be wearing a harness or collar (not a safety collar) and a leash. The exhibitor must always wear the leash on their wrist for safety reasons.
9. Exhibitors must furnish their own carpet square during judging. Exhibitors must provide a proper cage or carrier for their cats/kittens. Exhibitors must bring their own litter and litter box.
10. All exhibitors should wear long sleeve shirts or blouses with trousers or skirts. No shorts.

HEALTH REQUIREMENTS

1. All cats must be accompanied by a current rabies vaccination certificate, stating that the animal has been vaccinated by a veterinarian in accordance with current recommendations of the Compendium of Animal Rabies Control as prepared by the National Association of State Public Health Veterinarians (NASPHV). It is strongly suggested, but not mandatory, that all entries have the combination vaccinations, plus feline leukemia. Vaccinations should not be received within three weeks prior to the show.
2. Cats found to be ill or with parasites (fleas, ear mites, etc.) will not be allowed to show and will be dismissed from the grounds. No cat or kitten should enter if there are any (feline) infectious or contagious diseases in the household within three weeks prior to the show date.

1 - 4-H CAT SHOWMANSHIP

4-H Cat Showmanship (See Division 1879 - Classes 28 through 30)

SECTION 2 - 4-H CAT CONFORMATION KITTEN CLASSES (4-8 MONTHS)

CLASS

1. Long-haired male
2. Long-haired female
3. Short-haired male
4. Short-haired female

SECTION 2 - 4-H CAT CONFORMATION ADULT CLASSES (>9 MONTHS)

CLASS

5. Purebred, long-haired male
6. Purebred, long-haired female
7. Purebred, short-haired male
8. Purebred, short-haired female
9. Household Pet, long-haired male
10. Household Pet, long-haired female
11. Household Pet, short-haired male
12. Household Pet, short-haired female

SECTION 3 - FUN CLASSES

CLASS

13. Oldest Cat
14. Longest Tail
15. Longest Whisker
16. Shortest Tail
17. Best Groomed cat
18. Most Colorful Cat
19. Best Trick
20. Best Costume, Cat-Decorated Cage

Cat Awards

Best Purebred, Long-haired Cat: **Mike & Ruth McNamee, Laramie**
 Best Purebred, Short-haired Cat: **Mike & Ruth McNamee, Laramie**
 Best Household Pet, Kitten: **In Memory of Robyn DeVries**
 Best Household Pet, Long-haired Male Cat: **In Memory of Robyn DeVries**
 Best Household Pet, Long-haired Female Cat: **In Memory of Robyn DeVries**
 Best Household Pet, Short-haired Male Cat: **In Memory of Robyn DeVries**
 Best Household Pet, Short-haired Female Cat: **In Memory of Robyn DeVries**
 Best of Show, Kitten: **Donna Peterson, Torrington**
 Best of Show, Cat: **Donna Peterson, Torrington**



4-H Dog Show

DIVISION 1815

CHECK IN	Tuesday, August 13, 8:00 AM
SHOW TIME	Tuesday, August 13, 8:30 AM
LOCATION	Grass Show Rings

- General Youth Livestock Policies and Procedures apply to this division as well as those rules listed below.
- 4-H members qualify to enter the State 4-H Dog Show by competing in their county 4-H Dog Show AND:
 - Showmanship** - Member and dog competed in County 4-H Dog Show.
 - Obedience** - Received a qualifying score of 170 or above. Members must compete at the same level in the state 4-H Dog Show that they qualified for at the county level.
 - Conformation** - Received a qualifying score of 70 or above. Members must compete at the same level in the State 4-H Dog Show that they qualified for at the county level.
 - Agility and Rally** - Received a qualifying score of 75 or above. Members must compete at the same level in the State 4-H Dog Show that they qualified for at the county level.
- All dogs must be at least 6 months of age by May 1st to compete at the State 4-H Dog Show and 1 year of age by May 1st for agility classes.
- All dog entries must be accompanied by an official health certificate by a veterinarian. **No animals will be allowed at the Wyoming State Fair without a valid Animal Health Certificate.**
- Dogs participating in the 4-H program should follow their veterinarian's recommendations for infectious disease vaccinations. At minimum, they should be current on vaccination for Rabies, Distemper, Parvo, and have received a Bordetella (kennel cough) vaccination within the last 12 months.**
- Vicious dogs will be dismissed from the ring and must be removed from the premises.
- Females in season will be allowed in classes. However, they will go through at the end of all classes.
- Spayed, monorchid, and neutered dogs may be shown without judging discrimination.
- The show committee reserves the right to ask anyone violating these rules to leave.
- No class will be held up for a contestant in a different State Fair Show.
- Entries for Rally classes and Agility classes will need a current Wyoming 4-H Jump Height card at check-in to verify correct class entries.

SECTION 1 - DOG SHOWMANSHIP

Dog Showmanship (See Division 1879 - Classes 13 through 15)

Dog Height at wither	Jump	Tire Jump	Pause Table	Broad Jump
Under 10"	4"	4"	8"	1 board
10" to under 15"	8"	4"	8"	2 boards
15" to under 20"	12"	8"	16"	3 boards
20" and over	16"	12"	16"	3 boards

SECTION 2- OBEDIENCE

- A 4-H member may compete in only one obedience class per dog with a total maximum of two entries (dogs). Their first dog is referred to as the "A" dog. The other is referred to as the "B" dog for class entries.
- The First Year Beginner Novice Class is for members who are in their first year of the dog project, not the first year with a new dog. It is designed as a training class for members who do not feel competent to start in the On Leash class. Members may compete in the First Year Beginner Novice class only once.
- A 4-H exhibitor with a dog shown previously in obedience classes by another 4-H member, or a dog that has a title from another organization or has three qualifying scores from the designated annual county 4-H show, must show the dog by these guidelines:
 - Junior and Intermediate exhibitors may move back or down one level.
 - Senior age exhibitors must show the dog at the highest level the dog has achieved.
- A dog receiving a qualifying score of at least 170 points at the designated annual county fair may advance the following year to the next higher class but must advance after receiving 3 qualifying scores from the designated annual county 4-H show. Once the higher level of obedience is selected for the dog, the member may not drop back to the lower level with the same dog.
- High in trial will be calculated on the basis of the raw qualifying score plus five additional points with each increase in level of difficulty.
- Score Sheets: The Wyoming 4-H dog score sheets were designed for the benefit of 4-H members. They are intended as guides for judges. Judges use their discretion in deciding the seriousness of errors.
- All dogs must enter/leave the show ring and compete with a leash.
- Bait and/or toys are not allowed in obedience competition.
- Dogs soiling or urinating in the ring during judging will be disqualified and receive no score.
- Males and females will be shown in the same class. Females in heat will be shown last in the class and must be kept away from the obedience ring until call time.

CLASS

- FIRST YEAR BEGINNER NOVICE
- ON LEASH A
- NOVICE A (on and off leash) - For dogs that have not received a first level obedience title from another organization.
- GRADUATE NOVICE A - For dogs that have received a first level obedience title from another organization but have not received a second level obedience title.
- OPEN A (off leash) - For dogs that have received a first level obedience title from another organization but have not received a second level obedience title.
- UTILITY A (off leash) - For dogs that have received a second level obedience title from another organization.
- ON LEASH B
- NOVICE B (on and off leash) - For dogs that have not received a first level obedience title from another organization.
- GRADUATE NOVICE B - For dogs that have received a first level obedience title from another organization but have not received a second level obedience title.
- OPEN B (off leash) - For dogs that have received a first level obedience title from another organization but have not received a second level obedience title.
- UTILITY B (off leash) - For dogs that have received a second level obedience title from another organization.



SECTION 3 - CONFORMATION

1. All dogs must enter and leave the ring on leash.
2. Classes will be subdivided by breeds within a class, if numbers warrant. First place winners in classes 12-21 will compete for the Best in Show trophy in Conformation.
3. Exhibitors entering more than one dog in any class may be assisted only by another 4-H member (from the same county, if possible) if the dogs must be shown at the same time.
4. Classes 12-19 will be judged according to AKC standards, but it is not necessary that dogs be registered; they must be purebred - both animal parents of the same breed.
5. Classes 20 and 21 are for cross-bred dogs - parents of different breeds - and will be judged according to the predominant breed characteristics and/or soundness, gait, condition, and grooming.
6. Before entering your dog, check the list of breeds that are eligible for each group. It can be found online at <http://Wyoming4H.org> under the Dog link of the Projects tab.

CLASS

1. Sporting group
2. Hound group
3. Working group
4. Terrier group
5. Toy group
6. Non-sporting group
7. Herding group
8. Any other purebred dogs not listed elsewhere
9. Any other crossbred dog, over 14" group
10. Any other crossbred dog, under 14" group



SECTION 4 - AGILITY

1. Dogs must be at least one year of age by May 1st.
2. State entrants must achieve qualifying scores at their county level before competing in the State 4-H Dog Show. The level at which a member qualifies at the county level is the level in which they will compete at the State 4-H Dog Show.
3. A dog receiving a qualifying score of at least 75 points at County 4-H Show may advance the following year to the next higher class but must advance after receiving 3 qualifying scores from the designated County 4-H Show. Once the higher level in agility is selected for the dog, the member may not drop back to the lower level with the same dog.
4. Youth, with a dog shown in previous years by another 4-H member or a dog that has a standard agility title from another organization, or has received 3 qualifying scores from the designated annual County 4-H Show, must show the dog under these guidelines:
 - a) Junior and Intermediate 4-H youth may move back/down one level.
 - b) Senior 4-H youth must show the dog at the highest level the dog has achieved.
5. All dogs must enter and leave the ring on leash.
6. Level 1 dogs will run on a leash. Level 2 dogs must run off leash or with a tab no longer than 6 inches. Collars must be of a flat, buckle variety with nothing hanging from them such as tags.
7. Bait is not allowed in Agility competition.
8. Dogs in season will run at the end of each class.
9. A time for all handlers (only) to familiarize themselves with the course they are competing in will be established and announced.
10. Fastest times will be used to break ties on scores at all levels.

AGILITY LEVEL 1

11. Under 10"
12. 10" to under 15"
13. 15" to under 20"
14. 20" and over

AGILITY LEVEL 2

15. Under 10"
16. 10" to under 15"
17. 15" to under 20"
18. 20" and over

AGILITY LEVEL 3

19. Under 10"
20. 10" to under 15"
21. 15" to under 20"
22. 20" and over

AGILITY LEVEL 4

23. Under 10"
24. 10" to under 15"
25. 15" to under 20"
26. 20" and over

AGILITY LEVEL 5

27. Under 10"
28. 10" to under 15"
29. 15" to under 20"
30. 20" and over

AGILITY LEVEL 6

31. Under 10"
32. 10" to under 15"
33. 15" to under 20"
34. 20" and over"

AGILITY LEVEL 7

35. Under 10"
36. 10" to under 15"
37. 15" to under 20"
38. 20" and over



SECTION 5- RALLY

1. Eligible entries are identified and entered by each county 4-H Educator.
2. A dog can be entered in only one rally class.
3. Entries must achieve qualifying scores at their county level before competing in the State 4-H Dog Show. The level at which a member qualifies at the county level is the level in which they will compete at the State 4-H Dog Show.
4. A dog must advance levels after receiving 3 qualifying scores except for the RAE. Once a level is selected for the dog, the member may not drop to a lower level to compete with that dog. RAE class is indefinitely.
5. Dogs soiling in the ring will be disqualified.
6. All dogs must enter and leave the ring on leash. Those competing in On Leash classes should do so with a 6-foot leash.
7. Collars may be flat buckle (leather or nylon) or choke chains.
8. No bait (dog treats or toys) is allowed in the ring.
9. Rally Advanced Excellent (RAE) Class only- Participation ribbons will be given in the Advanced and Excellent classes regardless of qualifying score. If qualifying scores are received in both classes, then placement ribbons will be given.
10. **Classes are based on age of the youth and the experience of the dog and include:**
 - a) **Novice Dog:** A dog competing which has not obtained three qualifying scores from competitions nor has a Rally title from an other organization.
 - b) **Pre-Advanced Dog:** A dog which has received three qualifying scores as a Novice Dog but has not earned a qualifying score as an Advanced Dog.
 - c) **Advanced Dog:** A dog which has received three qualifying scores from competitions, received a score at least 70 points in a Novice Dog class, or that has a Rally title from another organization.
 - d) **Excellent Dog:** A dog which has received three qualifying scores from competition, received a score of at least 70 points in an Advanced Dog class, or that has a Rally title from another organization.
 - e) **Rally Advanced Excellent (RAE):** After receiving three qualifying scores from competitions, the handler and dog move up to this level. At this level the handler and dog will compete in both Advanced Dog and Excellent Dog classes at the same show. The handler and dog must earn a qualifying score of 70 in each of the classes (Advanced and Excellent) to earn ribbons and or prizes. Handler and dog may show at this level indefinitely.

CLASS

1. Junior with a Novice Dog
2. Junior with a Pre-Advanced Dog
3. Intermediate with a Novice Dog
4. Intermediate with a Pre-Advanced Dog
5. Senior with a Novice Dog
6. Senior with a Pre-Advanced Dog
7. Junior, Intermediate, or Senior with an Advanced Dog
8. Junior, Intermediate, or Senior with an Excellent Dog
9. Junior, Intermediate, or Senior with an RAE Dog (combined Advanced and Excellent classes)

Dog Awards

OBEDIENCE

First Year: **donor needed**

On Leash A: **Donna E. Peterson, Torrington**

On Leash B: **Norske Kennel, Roger & Kay Bramson, Casper**

Novice A: **Carol McCain, Jackson**

Novice B: **Carol McCain, Jackson**

Graduate Novice A: **Carol McCain, Jackson**

Graduate Novice B: **In Memory of Robyn DeVries**

Open A: **Kolfyre Labrodors, Wheatland**

Open B: **donor needed**

Utility A: **donor needed**

Utility B: **donor needed**

High-In Trial: **Carrie Jo Calvert, Lander**

CONFORMATION

Sporting Class: **Ken & Barbara Schuster, Big Horn**

Hound Class: **In Memory of Debra Beck**

Working Class: **In Memory of Robyn DeVries**

Terrier Class: **Dr. Gene Bergtson, Cheyenne**

Toy Class: **In Memory of Debra Beck**

Non Sporting Class: **Dr. James & Judith Maddy, Casper**

Herding Class: **Carrie Jo Calvert, Lander**

Any Other Purebred Dog: **In Memory of Debra Beck**

Over 14" Class: **In Memory of Robyn DeVries**

Under 14" Class: **donor needed**

Best in Show: **Happy Glen Kennels, Barbara Ross, Evansville**

Best in Show: **Fremont County Fair, Riverton**

AGILITY

Agility Level 1: **donor needed**

Agility Level 2: **James & Jo Marie Paintin, Laramie**

Agility Level 3: **In Memory of Robyn DeVries**

Agility Level 4: **In Memory of Robyn DeVries**

Agility Level 5: **donor needed**

Agility Level 6: **donor needed**

Agility Level 7: **donor needed**

RALLY

Champion Novice Dog: **donor needed**

Campion Pre-Advanced Dog: **donor needed**

Champion Advanced Dog: **donor needed**

Champion Excellent Dog: **donor needed**

Champion RAE Dog: **donor needed**



4-H Exhibits

1. Entries must have been exhibited at the respective county fair and have been designated eligible for state fair entry.
2. The Wyoming State Fair, State 4-H Office, and UW County Extension Educators or staff are not responsible for the loss of or damage to any exhibit or animal.
3. It is the responsibility of 4-H youth to verify correct entry of their exhibits with their 4-H Educator.
4. Due to the absence of interview judging at the State Fair, the accompaniment of a brief explanation with your project may help the judge when assigning a ribbon placing. Points to consider may include: process, tools used, skills learned, goals achieved, additional help from others.
5. Because 4-H promotes a learning experience associated with project enrollment, entries are evaluated within the context of the division in which they are entered, i.e. entry in Leathercraft is evaluated on leathercraft skills.
6. Posters, pictures, artwork and photography exhibits should come with a method for hanging them on hooks attached to pegboard. If the items cannot be hung, they will be displayed on the floor or table.
7. Display boards or poster boards must be able to stand on their own on a table.
8. Any exhibit that puts the safety of others at risk of injury or harm, as deemed by the State 4-H Office, may not be allowed to be publicly displayed and/or judged.
9. Oversized exhibits will be displayed as space permits.
10. 4-H exhibits are placed as judged using the Danish system of recognition (purple, blue, red, white). Additional awards or recognition are available pending donor support.
11. All static exhibits must be in place in the 4-H Department by 5:00 PM on Monday, August 12.
12. Exhibits Released: All non-livestock and livestock exhibits will be released between 6:00 AM and 10:00 AM, Sunday, August 18. Fort Casper and Fort Reno buildings will be closed at 10:00 AM.

RECOGNITION & AWARDS

1. Each age group will receive first and second place rosettes.
2. Additional recognition will be provided based on the number of entries in each division as listed below:

OF EXHIBITS

0-30	Division Champion (\$25)
31-50	Overall Grand Champion (\$50)
	Overall Reserve Grand Champion (\$45)
51-100	Overall Grand Champion (\$50)
	Overall Reserve Champion (\$45)
	Within each age division: Champion (\$40)
101-400	Overall Grand Champion (\$50)
	Overall Reserve Champion (\$45)
	Within each age division:
	Champion (\$40)
	Reserve Champion (\$30)
400+	Overall Grand Champion (\$50)
	Overall Reserve Champion (\$45)
	3rd Place Overall (\$40)
	Within each age division:
	Champion (\$40),
	Reserve Champion (\$30)
	3rd Place (\$20)

4-H Award Donors

Awards: General Support

Donors: Carbon County 4-H Leaders' Council – Rawlins
 Ten Sleep Sage Stompers' 4-H Club – Ten Sleep
 WY Association of Extension 4-H Educators – Laramie
 Goshen County 4-H Council – Torrington
 Albany County 4-H Council – Laramie
 Charlene Abbott, Rawlins
 Armajo Welding - Thermopolis
 Donors: Greg & Robin Schamber – Pinedale

AWARDS

Grand Champion Overall Family & Consumer Science Exhibit will receive a \$500 trip scholarship to attend a leadership trip of their choice. Selected from the Hall of Champions in the following divisions: Cake Decorating, Crocheting, Fabric & Fashion, Food & Nutrition, Interior Design, Knitting, and Quilting.

Donors: Wyo. Extension Association of Family & Consumer Science Helen Miller Trust Fund

4-H Aerospace DIVISION 1816

1. Located in Ft. Reno
2. No live rocket engines allowed in any display.

CLASS

1. **Juniors (8-10 years old):** First or second year in project
2. **Juniors (8-10 years old):** Three years in project
3. **Intermediates (11-13 years old):** First or second year in project
4. **Intermediates (11-13 years old):** Three years or more in project
5. **Seniors (14-18 years old):** First or second year in project
6. **Seniors (14-18 years old):** Three years or more in project

Donors: Greg & Robin Schamber – Pinedale

4-H Archery DIVISION 1817

1. Located in Ft. Reno
2. No live ammunition is permitted.

CLASS

1. **Juniors (8-10 years old):** First or second year in project
2. **Juniors (8-10 years old):** Three years in project
3. **Intermediates (11-13 years old):** First or second year in project
4. **Intermediates (11-13 years old):** Three years or more in project
5. **Seniors (14-18 years old):** First or second year in project
6. **Seniors (14-18 years old):** Three years or more in project

Donors: Carbon County Leader's Council – Rawlins
 Roadrunners 4-H Club – Worland



4-H Beef

DIVISION 1818

1. Located in Ft. Reno
2. All live animals should be entered in appropriate 4-H or youth shows, not in this division.

CLASS

1. **Juniors (8-10 years old):** First or second year in project
2. **Juniors (8-10 years old):** Three years in project
3. **Intermediates (11-13 years old):** First or second year in project
4. **Intermediates (11-13 years old):** Three years or more in project
5. **Seniors (14-18 years old):** First or second year in project
6. **Seniors (14-18 years old):** Three years or more in project

Donors: **donor needed**

4-H Cake Decorating

DIVISION 1819

1. Located in Ft. Caspar
2. Decorating must be done on an artificial cake form, such as Styrofoam or inverted cake pan. Do not exhibit on real cakes.
3. Exhibits should be placed on disposable plates or boards covered with foil, plastic, or decorative covering, and allow 1" minimum of free space between cake and outer edge of plate or board.
4. Do not bring exhibits on glass plates or valued trays. The State Fair is not responsible for breakage.
5. All exhibits with frosting that are not picked up by release of exhibits may be disposed of by 4-H Management. Ribbons will be saved and given to respective county offices.

ICING BASED

CLASS

1. **Juniors (8-10 years old):** First or second year in project
2. **Juniors (8-10 years old):** Three years in project
3. **Intermediates (11-13 years old):** First or second year in project
4. **Intermediates (11-13 years old):** Three years or more in project
5. **Seniors (14-18 years old):** First or second year in project
6. **Seniors (14-18 years old):** Three years or more in project

FONDANT BASED

CLASS

7. **Juniors (8-10 years old):** First or second year in project
8. **Juniors (8-10 years old):** Three years in project
9. **Intermediates (11-13 years old):** First or second year in project
10. **Intermediates (11-13 years old):** Three years or more in project
11. **Seniors (14-18 years old):** First or second year in project
12. **Seniors (14-18 years old):** Three years or more in project

Donors: **In Memory of Stella McKinstry**
Albany County 4-H Council
WY Association of Extension 4-H Agents – Laramie

4-H Cat

DIVISION 1820

1. Located in Ft. Reno
2. All live animals should be entered in appropriate 4-H or youth shows, not in this division.

CLASS

1. **Juniors (8-10 years old):** First or second year in project
2. **Juniors (8-10 years old):** Three years in project
3. **Intermediates (11-13 years old):** First or second year in project
4. **Intermediates (11-13 years old):** Three years or more in project
5. **Seniors (14-18 years old):** First or second year in project
6. **Seniors (14-18 years old):** Three years or more in project

Donors: **Steve & Tammy Mack - Laramie**

4-H Civic Engagement

DIVISION 1821

1. Located in Ft. Caspar

CLASS

1. **Juniors (8-10 yrs. old):** First or second year in project
2. **Juniors (8-10 yrs. old):** Three years in project
3. **Intermediates (11-13 years old):** First or second year in project
4. **Intermediates (11-13 years old):** Three years or more in project
5. **Seniors (14-18 years old):** First or second year in project
6. **Seniors (14-18 years old):** Three years or more in project

Donors: **donor needed**

4-H Computers

DIVISION 1822

1. Located in Ft. Reno
2. Exhibit may be accompanied with an explanation of operation and directions for use or operating.

CLASS

1. **Juniors (8-10 yrs. old):** First or second year in project
2. **Juniors (8-10 yrs. old):** Three years in project
3. **Intermediates (11-13 years old):** First or second year in project
4. **Intermediates (11-13 years old):** Three years or more in project
5. **Seniors (14-18 years old):** First or second year in project
6. **Seniors (14-18 years old):** Three years or more in project

Donors: **donors needed**



4-H Crocheting

DIVISION 1823

1. Located in Ft. Caspar
2. Each exhibit may include historical information about the skill exhibited.

CLASS

1. **Juniors (8-10 years old):** First or second year in project
2. **Juniors (8-10 years old):** Three years in project
3. **Intermediates (11-13 years old):** First or second year in project
4. **Intermediates (11-13 years old):** Three years or more in project
5. **Seniors (14-18 years old):** First or second year in project
6. **Seniors (14-18 years old):** Three years or more in project

Donors: **Wyoming Wool Growers' Auxiliary – Gillette**
In Memory of Stella McKinstry

4-H Dog Project

DIVISION 1824

1. Located in Ft. Reno
2. All live animals should be entered in appropriate 4-H or youth shows – Not in this division.

CLASS

1. **Juniors (8-10 years old):** First or second year in project
2. **Juniors (8-10 years old):** Three years in project
3. **Intermediates (11-13 years old):** First or second year in project
4. **Intermediates (11-13 years old):** Three years or more in project
5. **Seniors (14-18 years old):** First or second year in project
6. **Seniors (14-18 years old):** Three years or more in project

Donors: **In Memory of Robyn DeVries**

4-H Electricity

DIVISION 1825

1. Located in Ft. Reno

CLASS

1. **Juniors (8-10 years old):** First or second year in project
2. **Juniors (8-10 years old):** Three years in project
3. **Intermediates (11-13 years old):** First or second year in project
4. **Intermediates (11-13 years old):** Three years or more in project
5. **Seniors (14-18 years old):** First or second year in project
6. **Seniors (14-18 years old):** Three years or more in project

Donors: **donors needed**

4-H Entomology

DIVISION 1826

1. Located in Ft. Caspar
2. No live insects or toxic substances allowed.
3. Insect collections should be display collections.

CLASS

1. **Juniors (8-10 years old):** First or second year in project
2. **Juniors (8-10 years old):** Three years in project
3. **Intermediates (11-13 years old):** First or second year in project
4. **Intermediates (11-13 years old):** Three years or more in project
5. **Seniors (14-18 years old):** First or second year in project
6. **Seniors (14-18 years old):** Three years or more in project

Donors: **donors needed**

4-H Fabric and Fashion

DIVISION 1827

1. Located in Ft. Caspar
2. Exhibits involving comparison shopping or wardrobe selection are entered in Buymanship classes (portfolios, posters, etc.). The actual garment(s) is not evaluated in Buymanship classes.
3. Youth competing in the Fashion Revue should enter separately for that contest. Rules can be found later in this section.

CONSTRUCTION

CLASS

1. **Juniors (8-10 years old):** First or second year in project
2. **Juniors (8-10 years old):** Three years in project
3. **Intermediates (11-13 years old):** First or second year in project
4. **Intermediates (11-13 years old):** Three years or more in project
5. **Seniors (14-18 years old):** First or second year in project
6. **Seniors (14-18 years old):** Three years or more in project

BUYMANSHIP

CLASS

7. **Juniors (8-10 years old):** First or second year in project
8. **Juniors (8-10 years old):** Three years in project
9. **Intermediates (11-13 years old):** First or second year in project
10. **Intermediates (11-13 years old):** Three years or more in project
11. **Seniors (14-18 years old):** First or second year in project
12. **Seniors (14-18 years old):** Three years or more in project

EMBELLISHED OR RECYCLED

CLASS

13. **Juniors (8-10 years old):** First or second year in project
14. **Juniors (8-10 years old):** Three years in project
15. **Intermediates (11-13 years old):** First or second year in project
16. **Intermediates (11-13 years old):** Three years or more in project
17. **Seniors (14-18 years old):** First or second year in project
18. **Seniors (14-18 years old):** Three years or more in project



4-H Fabric and Fashion (continued)

EDUCATIONAL EXHIBIT

CLASS

1. **Juniors (8-10 years old):** First or second year in project
2. **Juniors (8-10 years old):** Three years in project
3. **Intermediates (11-13 years old):** First or second year in project
4. **Intermediates (11-13 years old):** Three years or more in project
5. **Seniors (14-18 years old):** First or second year in project
6. **Seniors (14-18 years old):** Three years or more in project

Donors: **Bill & Vicki Hayman – Newcastle**
Wyoming Wool Growers Auxiliary – Gillette
Campbell County Wool Growers Aux. – Gillette
Niobrara County 4-H Council – Lusk
Mary Jo Downey – Laramie
In Memory of Stella McKinstry
WY Association of Extension 4-H Agents – Laramie

4-H Food and Nutrition

DIVISION 1828

1. Located in Ft. Caspar
2. Recipes are required with all entries. Recipes will not be returned and become the property of 4-H. Recipes must include the member's name, age, and county they are representing.
3. Only enter foods that can be safely stored at room temperature. Foods determined to be unsafe at room temperature will be disqualified with the decision of the judge being final. (For example, do not enter cream pies, casseroles, or items with cream cheese frosting, etc.) Foods entered should be suitable for freezing prior to State Fair to aid in transportation to State Fair.
4. Judges may or may not choose to open, taste, cut, handle, etc., any entry.
5. Judges will negatively evaluate entries using commercial cake or bread mixes or those with wrappers (cupcakes, muffins, etc.).
6. Exhibit on 6-inch or smaller, plastic-coated or Styrofoam plate when possible. When smaller items are exhibited (rolls, cookies, biscuits, etc.), enter 3 items for each class.
7. When single items are exhibited (cakes, loaves, etc.), enter one fourth of the item. Breads should be displayed as an end-cut, cut from top crust through bottom crust.

PREPARED

CLASS

1. **Juniors (8-10 yrs. old):** First or second year in project
2. **Juniors (8-10 yrs. old):** Three years in project
3. **Intermediates (11-13 years old):** First or second year in project
4. **Intermediates (11-13 years old):** Three years or more in project
5. **Seniors (14-18 years old):** First or second year in project
6. **Seniors (14-18 years old):** Three years or more in project

PRESERVED

1. Recipes are required with all entries. Recipes will not be returned and become the property of 4-H. Recipes must include the member's name, age, and county they are representing.
2. All exhibits must attach the following information in some fashion:
 - a) Product name
 - b) Processing method (boiling water or pressure)
 - c) If pressure, list pounds of pressure
 - d) Processing time
 - e) Altitude where product was processed
 - f) Style of packing (raw or hot)
 - g) Source of recipe
 - h) Drying process and internal temperature (for jerky)
3. Due to potential hazards of food-borne illness, judges may or may not choose to open, taste, unseal, handle, etc., any entry.
4. Clear, clean standard (usually half-pint, pint, or quart) Mason home canning jars in good condition with two-piece metal canning lids (flat lid and band) must be used. Regular or wide-mouth styles may be used.
5. All entries will be initially evaluated based on meeting current food safety guidelines from USDA and current UW publications found at <https://food.unl.edu/Youth/4-H-foods-judging-guide.pdf> & <https://uwyoextension.org/uwnutrition/category/food-preservation/>

CLASS

1. **Juniors (8-10 years old):** First or second year in project
2. **Juniors (8-10 years. old):** Three years in project
3. **Intermediates (11-13 years old):** First or second year in project
4. **Intermediates (11-13 years old):** Three years or more in project
5. **Seniors (14-18 years old):** First or second year in project
6. **Seniors (14-18 years old):** Three years or more in project

Donors: **Albany County 4-H Council – Laramie**
In Memory of Stella McKinstry
Wyoming Homemakers – Sheridan
Ten Sleep Sage Stompers 4-H Club – Ten Sleep

4-H Gardening and Horticulture

DIVISION 1829

1. Located in Ft. Caspar
2. Entries must have been exhibited at the respective county fair and have been designated eligible for state fair entry.
3. Example: If an entry of leaf lettuce got a purple placing at the county fair, an exhibitor may enter a new/fresh leaf lettuce entry in the Wyoming State Fair.
4. Exhibit plates for vegetables will be provided by Wyoming State Fair.
5. Superintendent will have the authority to dispose of entries which have begun to spoil before the end of fair. Exhibitors will still receive their ribbons and awards.
6. See Open Class Vegetable and Fruit Division for suggested number per plate.

CLASS

1. **Juniors (8-10 years. old):** First or second year in project
2. **Juniors (8-10 years old):** Three years in project
3. **Intermediates (11-13 years old):** First or second year in project
4. **Intermediates (11-13 years old):** Three years or more in project
5. **Seniors (14-18 years old):** First or second year in project
6. **Seniors (14-18 years old):** Three years or more in project

Donors: **Natrona County Master Gardeners - Casper**



4-H *Geology*

DIVISION 1830

1. Located in Ft. Caspar
2. Use display board or box suitable for vertical display. Attach specimens with wire to the board or box so there is no possibility of their coming loose.

CLASS

1. **Juniors (8-10 years old):** First or second year in project
2. **Juniors (8-10 years old):** Three years in project
3. **Intermediates (11-13 years old):** First or second year in project
4. **Intermediates (11-13 years old):** Three years or more in project
5. **Seniors (14-18 years old):** First or second year in project
6. **Seniors (14-18 years old):** Three years or more in project

Donors: **Goshen County 4-H Council**

4-H *Goats*

DIVISION 1831

1. Located in Ft. Reno
2. All live animals should be entered in appropriate 4-H or youth shows, not in this division.

CLASS

1. **Juniors (8-10 years. old):** First or second year in project
2. **Juniors (8-10 years old):** Three years in project
3. **Intermediates (11-13 years old):** First or second year in project
4. **Intermediates (11-13 years old):** Three years or more in project
5. **Seniors (14-18 years old):** First or second year in project
6. **Seniors (14-18 years old):** Three years or more in project

Donors: **donors needed**

4-H *Health*

DIVISION 1832

1. Located in Ft. Caspar

CLASS

1. **Juniors (8-10 years old):** First or second year in project
2. **Juniors (8-10 years old):** Three years in project
3. **Intermediates (11-13 years old):** First or second year in project
4. **Intermediates (11-13 years old):** Three years or more in project
5. **Seniors (14-18 years old):** First or second year in project
6. **Seniors (14-18 years old):** Three years or more in project

4-H *Horse*

DIVISION 1833

1. Located in Ft. Reno
2. All live animals should be entered in appropriate 4-H or youth shows, not in this division.

CLASS

1. **Juniors (8-10 years old):** First or second year in project
2. **Juniors (8-10 years old):** Three years in project
3. **Intermediates (11-13 years old):** First or second year in project
4. **Intermediates (11-13 years old):** Three years or more in project
5. **Seniors (14-18 years old):** First or second year in project
6. **Seniors (14-18 years old):** Three years or more in project

Donors: **donors needed**

4-H *Interior Design*

DIVISION 1834

1. Located in Ft. Caspar

CLASS

1. **Juniors (8-10 years old):** First or second year in project
2. **Juniors (8-10 years old):** Three years in project
3. **Intermediates (11-13 years old):** First or second year in project
4. **Intermediates (11-13 years old):** Three years or more in project
5. **Seniors (14-18 years old):** First or second year in project
6. **Seniors (14-18 years old):** Three years or more in project

Donors: **Wyoming Homemakers – Sheridan**

4-H *Knitting*

DIVISION 1835

1. Located in Ft. Caspar
2. Each exhibit may include historical information about the skill exhibited.

CLASS

1. **Juniors (8-10 years. old):** First or second year in project
2. **Juniors (8-10 years old):** Three years in project
3. **Intermediates (11-13 years old):** First or second year in project
4. **Intermediates (11-13 years old):** Three years or more in project
5. **Seniors (14-18 years old):** First or second year in project
6. **Seniors (14-18 years old):** Three years or more in project

Donors: **In Memory of Stella McKinstry**



4-H *Leathercraft*

DIVISION 1836

1. Located in Ft. Caspar
2. State Fair and 4-H are not responsible for missing or broken items.

CLASS

1. **Juniors (8-10 years old):** First or second year in project
2. **Juniors (8-10 years old):** Three years in project
3. **Intermediates (11-13 years old):** First or second year in project
4. **Intermediates (11-13 years old):** Three years or more in project
5. **Seniors (14-18 years old):** First or second year in project
6. **Seniors (14-18 years old):** Three years or more in project

Donors: **Ann Roberson - Laramie**
Jerry & Joyce Ostrom – Powell

4-H *Llamas and Alpacas*

DIVISION 1837

1. Located in Ft. Reno

CLASS

1. **Juniors (8-10 years old):** First or second year in project
2. **Juniors (8-10 years old):** Three years in project
3. **Intermediates (11-13 years old):** First or second year in project
4. **Intermediates (11-13 years old):** Three years or more in project
5. **Seniors (14-18 years old):** First or second year in project
6. **Seniors (14-18 years old):** Three years or more in project

Donors: **Ann Roberson - Laramie**

4-H *Muzzleloading*

DIVISION 1838

1. Located in Ft. Reno
2. No live ammunition is permitted.

CLASS

1. **Juniors (8-10 years old):** First or second year in project
2. **Juniors (8-10 years old):** Three years in project
3. **Intermediates (11-13 years old):** First or second year in project
4. **Intermediates (11-13 years old):** Three years or more in project
5. **Seniors (14-18 years old):** First or second year in project
6. **Seniors (14-18 years old):** Three years or more in project

Donors: **donors needed**

4-H *Nature And Ecology*

DIVISION 1839

1. Located in Ft. Reno

CLASS

1. **Juniors (8-10 years old):** First or second year in project
2. **Juniors (8-10 years old):** Three years in project
3. **Intermediates (11-13 years old):** First or second year in project
4. **Intermediates (11-13 years old):** Three years or more in project
5. **Seniors (14-18 years old):** First or second year in project
6. **Seniors (14-18 years old):** Three years or more in project

Donors: **donors needed**

4-H *Outdoor Recreation*

DIVISION 1840

1. Located in Ft. Reno

CLASS

1. **Juniors (8-10 years old):** First or second year in project
2. **Juniors (8-10 years old):** Three years in project
3. **Intermediates (11-13 years old):** First or second year in project
4. **Intermediates (11-13 years old):** Three years or more in project
5. **Seniors (14-18 years old):** First or second year in project
6. **Seniors (14-18 years old):** Three years or more in project

4-H *Photography*

DIVISION 1841

1. Located in Ft. Reno
2. Exhibits shall be mounted securely on a stiff mounting board or foam board.
3. Posters, pictures, artwork and photography exhibits must come with a method for hanging from hooks on pegboard.
4. No breakable glass allowed – use of Plexiglas or shrink plastic is allowed.

CLASS

1. **Juniors (8-10 years old):** First or second year in project
2. **Juniors (8-10 years old):** Three years in project
3. **Intermediates (11-13 years old):** First or second year in project
4. **Intermediates (11-13 years old):** Three years or more in project
5. **Seniors (14-18 years old):** First or second year in project
6. **Seniors (14-18 years old):** Three years or more in project

PHOTOGRAPHY - DIGITAL CREATIONS

1. Exhibits, created from an existing photograph that have been digitally altered to change the original content resulting in a new and unique piece.
2. This category is not intended for enhanced photographs such as removing red-eye, adding a border, adjusting color or shading, etc.

CLASS

7. **Juniors (8-10 years old):** First or second year in project
8. **Juniors (8-10 years old):** Three years in project
9. **Intermediates (11-13 years old):** First or second year in project
10. **Intermediates (11-13 years old):** Three years or more in project
11. **Seniors (14-18 years old):** First or second year in project
12. **Seniors (14-18 years old):** Three years or more in project

Donors: **Quita Pownell – Laramie**
Goshen County 4-H Council – Torrington
Kristina Barkhurst Memorial



4-H Pistol

DIVISION 1842

1. Located in Ft. Reno
2. No live ammunition is permitted.

CLASS

1. **Juniors (8-10 years old):** First or second year in project
2. **Juniors (8-10 years old):** Three years in project
3. **Intermediates (11-13 years old):** First or second year in project
4. **Intermediates (11-13 years old):** Three years or more in project
5. **Seniors (14-18 years old):** First or second year in project
6. **Seniors (14-18 years old):** Three years or more in project

Donors: **donors needed**

4-H Pocket Pet

DIVISION 1843

1. Located in Ft. Reno
2. All live animal exhibits should be entered in appropriate 4-H or youth shows, not in this division.

CLASS

1. **Juniors (8-10 years old):** First or second year in project
2. **Juniors (8-10 years old):** Three years in project
3. **Intermediates (11-13 years old):** First or second year in project
4. **Intermediates (11-13 years old):** Three years or more in project
5. **Seniors (14-18 years old):** First or second year in project
6. **Seniors (14-18 years old):** Three years or more in project

Donors: WY Association of Extension 4-H Educators – Laramie

4-H Poultry

DIVISION 1844

1. Located in Ft. Reno
2. All live animal exhibits should be entered in appropriate 4-H or youth shows, not in this division.

CLASS

1. **Juniors (8-10 years old):** First or second year in project
2. **Juniors (8-10 years old):** Three years in project
3. **Intermediates (11-13 years old):** First or second year in project
4. **Intermediates (11-13 years old):** Three years or more in project
5. **Seniors (14-18 years old):** First or second year in project
6. **Seniors (14-18 years old):** Three years or more in project

Donors: WY Association of Extension 4-H Educators – Laramie

4-H Quilting

DIVISION 1845

1. Located in Ft. Caspar
2. Each exhibit may include historical information about the skill exhibited.
3. A quilt must be made up of 3 parts: Top (pieced, panels, whole cloth), Middle (batting, blanket, flannel, etc.), and Back (whole or pieced fabric).
4. Quilting methods include: Machine (either domestic or longarm), Hand, or Tied.
5. If no quilting method is used, the item should not be entered as a quilting project exhibit. For example, a duvet cover with no quilting would be more appropriately entered in the Interior Design division or, if using sewing techniques, entered in the Fabric and Fashion division.

TRADITIONAL

CLASS

1. **Juniors (8-10 years old):** First or second year in project
2. **Juniors (8-10 years old):** Three years in project
3. **Intermediates (11-13 years old):** First or second year in project
4. **Intermediates (11-13 years old):** Three years or more in project
5. **Seniors (14-18 years old):** First or second year in project
6. **Seniors (14-18 years old):** Three years or more in project

TIED OR PIECED

CLASS

7. **Juniors (8-10 years old):** First or second year in project
8. **Juniors (8-10 years old):** Three years in project
9. **Intermediates (11-13 years old):** First or second year in project
10. **Intermediates (11-13 years old):** Three years or more in project
11. **Seniors (14-18 years old):** First or second year in project
12. **Seniors (14-18 years old):** Three years or more in project

Donors: Kathleen Bertoncelj – Laramie

4-H Rabbit

DIVISION 1846

1. Located in Ft. Reno
2. All live animal exhibits should be entered in appropriate 4-H or youth shows, not in this division.

CLASS

1. **Juniors (8-10 years old):** First or second year in project
2. **Juniors (8-10 years old):** Three years in project
3. **Intermediates (11-13 years old):** First or second year in project
4. **Intermediates (11-13 years old):** Three years or more in project
5. **Seniors (14-18 years old):** First or second year in project
6. **Seniors (14-18 years old):** Three years or more in project

Donors: **donors needed**



4-H Range Management

DIVISION 1847

1. Located in Ft. Reno
2. Specimens of noxious weeds or trees are not permitted.

CLASS

1. **Juniors (8-10 years old):** First or second year in project
2. **Juniors (8-10 years old):** Three years in project
3. **Intermediates (11-13 years old):** First or second year in project
4. **Intermediates (11-13 years old):** Three years or more in project
5. **Seniors (14-18 years old):** First or second year in project
6. **Seniors (14-18 years old):** Three years or more in project

Donors: **donors needed**

4-H Rifle

DIVISION 1848

1. Located in Ft. Reno
2. No live ammunition is permitted.

CLASS

1. **Juniors (8-10 years old):** First or second year in project
2. **Juniors (8-10 years old):** Three years in project
3. **Intermediates (11-13 years old):** First or second year in project
4. **Intermediates (11-13 years old):** Three years or more in project
5. **Seniors (14-18 years old):** First or second year in project
6. **Seniors (14-18 years old):** Three years or more in project

Donors: **donors needed**

4-H Robotics

DIVISION 1849

1. Located in Ft. Reno
2. Exhibit may be accompanied with an explanation of operation and directions for use or operating.

CLASS

1. **Juniors (8-10 years old):** First or second year in project
2. **Juniors (8-10 years old):** Three years in project
3. **Intermediates (11-13 years old):** First or second year in project
4. **Intermediates (11-13 years old):** Three years or more in project
5. **Seniors (14-18 years old):** First or second year in project
6. **Seniors (14-18 years old):** Three years or more in project

Donor: **Greg & Robin Schamber – Pinedale**

4-H Rope Craft

DIVISION 1850

1. Located in Ft. Reno

CLASS

1. **Juniors (8-10 years old):** First or second year in project
2. **Juniors (8-10 years old):** Three years in project
3. **Intermediates (11-13 years old):** First or second year in project
4. **Intermediates (11-13 years old):** Three years or more in project
5. **Seniors (14-18 years old):** First or second year in project
6. **Seniors (14-18 years old):** Three years or more in project

Donors: **donors needed**

4-H Self-Determined

DIVISION 1851

1. Located in Ft. Caspar
2. All self-determined projects must have a completed approval form on file with the State 4-H Office before fair.
3. Each exhibit in the Self-Determined area should be accompanied by an information sheet indicating:
 - a) Topic selected
 - b) Goal to be achieved
 - c) How the project was carried out
 - d) Accomplishments
4. No live animal or insect exhibits will be accepted.

CLASS

1. **Juniors (8-10 years old):** First or second year in project
2. **Juniors (8-10 years old):** Three years in project
3. **Intermediates (11-13 years old):** First or second year in project
4. **Intermediates (11-13 years old):** Three years or more in project
5. **Seniors (14-18 years old):** First or second year in project
6. **Seniors (14-18 years old):** Three years or more in project

Donors: **Ann Hinckley – Powell**

4-H Sheep

DIVISION 1852

1. Located in Ft. Reno
2. All live animals should be entered in appropriate 4-H or youth shows, not in this division.

CLASS

1. **Juniors (8-10 years old):** First or second year in project
2. **Juniors (8-10 years old):** Three years in project
3. **Intermediates (11-13 years old):** First or second year in project
4. **Intermediates (11-13 years old):** Three years or more in project
5. **Seniors (14-18 years old):** First or second year in project
6. **Seniors (14-18 years old):** Three years or more in project

Donors: **donors needed**



4-H Shotgun

DIVISION 1853

1. Located in Ft. Reno
2. No live ammunition is permitted.

CLASS

1. **Juniors (8-10 years old):** First or second year in project
2. **Juniors (8-10 years old):** Three years in project
3. **Intermediates (11-13 years old):** First or second year in project
4. **Intermediates (11-13 years old):** Three years or more in project
5. **Seniors (14-18 years old):** First or second year in project
6. **Seniors (14-18 years old):** Three years or more in project

Donors: **donors needed**

4-H Sport Fishing

DIVISION 1854

1. Located in Ft. Reno

CLASS

1. **Juniors (8-10 years old):** First or second year in project
2. **Juniors (8-10 years old):** Three years in project
3. **Intermediates (11-13 years old):** First or second year in project
4. **Intermediates (11-13 years old):** Three years or more in project
5. **Seniors (14-18 years old):** First or second year in project
6. **Seniors (14-18 years old):** Three years or more in project

Donors: **Steve & Tammy Mack – Laramie**

4-H Swine

DIVISION 1855

1. Located in Ft. Reno
2. All live animals should be entered in appropriate 4-H or youth shows, not in this division.

CLASS

1. **Juniors (8-10 years old):** First or second year in project
2. **Juniors (8-10 years old):** Three years in project
3. **Intermediates (11-13 years old):** First or second year in project
4. **Intermediates (11-13 years old):** Three years or more in project
5. **Seniors (14-18 years old):** First or second year in project
6. **Seniors (14-18 years old):** Three years or more in project

Donors: **donors needed**

4-H Veterinary Science

DIVISION 1856

1. Located in Ft. Reno
2. No dead or parts of a dead animal are allowed unless properly preserved. The State 4-H Office reserves the right to disqualify and dispose of any project considered a health hazard or potential health hazard.

CLASS

1. **Juniors (8-10 years old):** First or second year in project
2. **Juniors (8-10 years old):** Three years in project
3. **Intermediates (11-13 years old):** First or second year in project
4. **Intermediates (11-13 years old):** Three years or more in project
5. **Seniors (14-18 years old):** First or second year in project
6. **Seniors (14-18 years old):** Three years or more in project

Donors: **donors needed**

4-H Visual Arts

DIVISION 1857

1. Located in Ft. Reno
2. A project done in school should be eligible for display or show through one, but only one organization. The organization should be chosen by the youth member – be that school or 4-H.
3. State Fair and 4-H are not responsible for missing or broken items.

CRAFTS

CLASS

1. **Juniors (8-10 years old):** First or second year in project
2. **Juniors (8-10 years old):** Three years in project
3. **Intermediates (11-13 years old):** First or second year in project
4. **Intermediates (11-13 years old):** Three years or more in project
5. **Seniors (14-18 years old):** First or second year in project
6. **Seniors (14-18 years old):** Three years or more in project

CERAMICS & SCULPTURES

CLASS

7. **Juniors (8-10 years old):** First or second year in project
8. **Juniors (8-10 years old):** Three years in project
9. **Intermediates (11-13 years old):** First or second year in project
10. **Intermediates (11-13 years old):** Three years or more in project
11. **Seniors (14-18 years old):** First or second year in project
12. **Seniors (14-18 years old):** Three years or more in project

PAINTING AND DRAWINGS

CLASS

13. **Juniors (8-10 years old):** First or second year in project
14. **Juniors (8-10 years old):** Three years in project
15. **Intermediates (11-13 years old):** First or second year in project
16. **Intermediates (11-13 years old):** Three years or more in project
17. **Seniors (14-18 years old):** First or second year in project
18. **Seniors (14-18 years old):** Three years or more in project

Donors: **Teton County 4-H Council
Brad & Kate Mead – Jackson
Charlene Abbott – Rawlins
WY Association of Extension 4-H Agents – Laramie
Goshen County 4-H Council – Torrington**



4-H Welding

DIVISION 1858

1. Located in Ft. Caspar

CLASS

1. **Juniors (8-10 years old):** First or second year in project
2. **Juniors (8-10 years old):** Three years in project
3. **Intermediates (11-13 years old):** First or second year in project
4. **Intermediates (11-13 years old):** Three years or more in project
5. **Seniors (14-18 years old):** First or second year in project
6. **Seniors (14-18 years old):** Three years or more in project

Donors: donors needed

4-H Wildlife and Hunting

DIVISION 1859

1. Located in Ft. Reno
2. No dead or parts of a dead animal are allowed unless properly preserved. The State 4-H Office reserves the right to disqualify and dispose of any project considered a health hazard or potential health hazard.

CLASS

1. **Juniors (8-10 years old):** First or second year in project
2. **Juniors (8-10 years old):** Three years in project
3. **Intermediates (11-13 years old):** First or second year in project
4. **Intermediates (11-13 years old):** Three years or more in project
5. **Seniors (14-18 years old):** First or second year in project
6. **Seniors (14-18 years old):** Three years or more in project

Donors: Steve & Tammy Mack – Laramie

4-H Woodworking

DIVISION 1860

1. Located in Ft. Caspar

CLASS

1. **Juniors (8-10 years old):** First or second year in project
2. **Juniors (8-10 years old):** Three years in project
3. **Intermediates (11-13 years old):** First or second year in project
4. **Intermediates (11-13 years old):** Three years or more in project
5. **Seniors (14-18 years old):** First or second year in project
6. **Seniors (14-18 years old):** Three years or more in project

Donors: Carbon County 4-H Leaders' Council – Rawlins
Albany County 4-H Council – Laramie
Goshen County 4-H Council - Torrington

4-H Youth Leadership

DIVISION 1861

1. Located in Ft. Caspar

CLASS

1. **Juniors (8-10 years old):** First or second year in project
2. **Juniors (8-10 years old):** Three years in project
3. **Intermediates (11-13 years old):** First or second year in project
4. **Intermediates (11-13 years old):** Three years or more in project
5. **Seniors (14-18 years old):** First or second year in project
6. **Seniors (14-18 years old):** Three years or more in project

4-H Club Exhibits

DIVISION 1865

1. Located in Ft. Caspar
2. Any project completed by any 4-H club or 4-H group.

CLASS

1. Any project completed by any 4-H club or 4-H group

Donor Needed

4-H Livestock Judging Contest

DIVISION 1881

1. All 4-H youth are eligible to compete in state judging contests as an individual and/or team member.
2. Each youth and coach is responsible for reading and understanding the contest rules and eligibility for judging contests which can be found at <https://www.uwyo.edu/4-h/opportunities/state-contests/state-fair/wsf-lj-show.html> under Online Resources.

Livestock Judging Awards

JUNIOR AWARDS

The 1st, 2nd, and 3rd high junior individuals overall will receive awards donated by **Wyoming Hereford Ranch**. The Highest scoring junior in placings will receive an award donated by **Eastern Wyoming College of Ag**. The Highest scoring junior in questions/reasons will receive an award donated by **Wyoming Hereford Ranch**.

INTERMEDIATE AWARDS

The 1st, 2nd, and 3rd high Intermediate individuals overall will receive awards donated by **Marian Henderson Memorial**. The Highest scoring Intermediate in placings will receive an award donated by **Eastern Wyoming College of Ag**. The Highest scoring Intermediate in questions/reasons will receive an award donated by **UW Animal Science Department**.

SENIOR AWARDS

The 1st, 2nd, and 3rd high Senior individuals overall will receive awards donated by **Wyoming Hereford Ranch**. The Highest scoring Senior in placings will receive an award donated by **Eastern Wyoming College of Ag**. The Highest scoring Senior in questions/reasons will receive an award donated by **UW Animal Science Department**.

TEAM AWARDS

The 1st, 2nd, and 3rd high Junior Team overall will receive awards donated by **the Marian Henderson Memorial** and **the Jim Talbott Memorial**. The First and Second high Senior Team overall will receive awards donated by **the SE West and Sons Registered Herefords** and **the Doug Hixon Family**.

The 1st, 2nd, and 3rd high Senior Teams overall will receive the opportunity to represent Wyoming at an approved 4-H judging contest provided by **Farm Credit Services**, **Albany County Stock Growers**, **Truecos Foundation**, **Mel and Isa Riley** and **the Albany County Cow-belles**.



4-H Showmanship Contests

DIVISION 1879

1. Any Junior, Intermediate, or Senior 4-H youth that is enrolled in the 4-H project of species that they intend to compete with are eligible.
2. Previous winners of state contests are eligible to compete and win multiple years.
3. Showmanship contestants must compete with their own animals.
4. No boars, bulls, bucks (goats), or stallions will be allowed to compete in Showmanship. No lactating animals should be shown.
5. Judging is based on the exhibitors' ability to present their animal for evaluation including the movement and positions of the animal, as well as the condition and cleanliness of the animal. Mannerisms, conduct of the contestant, and industry knowledge may also be considered by the judges in placings.
6. No premium money is offered for the 4-H Showmanship State Contests.

CLASS

1. Beef - Senior
2. Beef - Intermediate
3. Beef - Junior
4. Sheep - Senior
5. Sheep - Intermediate
6. Sheep - Junior
7. Swine - Senior
8. Swine - Intermediate
9. Swine - Junior
10. Horse - Senior
11. Horse - Intermediate
12. Horse - Junior
13. Dog - Senior
14. Dog - Intermediate
15. Dog - Junior
16. Dairy Goat - Senior
17. Dairy Goat - Intermediate
18. Dairy Goat - Junior
19. Rabbit - Senior
20. Rabbit - Intermediate
21. Rabbit - Junior
22. Poultry - Senior
23. Poultry - Intermediate
24. Poultry - Junior
25. Meat Goat - Senior
26. Meat Goat - Intermediate
27. Meat Goat - Junior
28. Cat - Senior
29. Cat - Intermediate
30. Cat - Junior
31. Alpaca - Senior
32. Alpaca - Intermediate
33. Alpaca - Junior

Showmanship Awards

The Champion and Reserve Champion will receive rosettes.

Champion Senior Beef: **donor needed**
 Champion Intermediate Beef: **GH Phipps, Laramie**
 Champion Junior Beef: **donor needed**
 Champion Senior Sheep: **LY Ranch, Gillette**
 Champion Intermediate Sheep: **GH Phipps, Laramie**
 Champion Junior Sheep: **donor needed**
 Champion Senior Swine: **Wyoming Pork Producers Council**
 Champion Intermediate Swine: **Wyoming Pork Producers Council**
 Champion Junior Swine: **Wyoming Pork Producers Council**
 Champion Senior Horse: **Bader Quarter Horses, Thermopolis**
 Champion Intermediate Horse: **GH Phipps, Laramie**
 Champion Junior Horse: **donor needed**
 Champion Senior Dog: **In Memory of Debra Beck**
 Champion Intermediate Dog: **In Memory of Debra Beck**
 Champion Junior Dog: **donor needed**
 Champion Senior Dairy Goat: **donor needed**
 Champion Intermediate Dairy Goat: **donor needed**
 Champion Junior Dairy Goat: **donor needed**
 Champion Senior Rabbit: **donor needed**
 Champion Intermediate Rabbit: **donor needed**
 Champion Junior Rabbit: **Jerry & Joyce Ostrom, Powell**
 Champion Senior Poultry: **GH Phipps, Laramie**
 Champion Intermediate Poultry: **Natrona County 4-H Leaders Council, Casper**
 Champion Junior Poultry: **Wyoming Poultry Association, Torrington**
 Champion Senior Meat Goat Showman: **GH Phipps, Laramie**
 Champion Intermediate Meat Goat Showman: **donor needed**
 Champion Junior Meat Goat Showman: **donor needed**
 Champion Senior Cat: **Steve & Tammy Mack, Laramie**
 Champion Intermediate Cat: **GH Phipps, Laramie**
 Champion Junior Cat: **donor needed**

Showmanship 101 for all species

Showmanship is about the person handling the animal; presenting and showing the animal to the best of a person's ability. It is about making sure the showman is looking at the judge at all times. Showmanship is really about how hard a person has worked, prepared and presents their animal to the judge.

Judges may be looking at your animals to evaluate them, but in showmanship they are evaluating the showman and how he or she is working with their animal and handling themselves. Showmanship is about teamwork, an important life skill, where the youth and animal learn to work together and demonstrate their hard work for a judge.



Fashion Revue Contest

DIVISION 1880

LOCATION

Douglas High School

1. Completed entry forms are due in Ft. Caspar no later than 5:00 PM on Monday. A separate entry form must be completed for each class.
2. A contestant may enter each class (Constructed-to-Wear and/or Ready-to-Wear) one time.
3. Each contestant can only appear once in the public revue on Friday night.
4. All contestants must participate in the public revue on Friday night.
5. A separate set of judges will be used for each age division.
6. Exhibit judging is optional and will not influence placing in the Fashion Revue modeling contest.
7. Each youth is responsible for checking clothes in/out for model judging.
8. For embellished or recycled items please consider the percentage of the garment that was constructed by the exhibitor to determine which category to enter.

CLASS

1. Constructed-to-Wear—Junior
2. Constructed-to-Wear—Intermediate
3. Constructed-to-Wear—Senior
4. Ready-to-Wear—Junior
5. Ready-to-Wear—Intermediate
6. Ready-to-Wear—Senior

Constructed-to-Wear Awards

All members in the Fashion Revue will receive a purple, blue, red, or white ribbon according to their placing as determined by judges in the contest.

JUNIOR AWARDS

First high individual in construction will receive an award donated **In Memory of Stella McKinstry**.

Second high individual in construction will receive an award donated by **Melissa & Joey Johnson, Thermopolis**.

Third high individual in construction will receive an award donated **In Memory of Stella McKinstry**.

INTERMEDIATE AWARDS

First high individual will receive an award donated **In Memory of Stella McKinstry, Pinedale**.

Second high individual will receive an award donated by **Roxanna Johnson Family, Encampment**.

Third high individual will receive an award donated by **Roxanna Johnson Family, Encampment**.

SENIOR AWARDS

The champion in fashion revue will receive an award donated **In Memory of Stella McKinstry** and a \$500 leadership trip scholarship to attend an experience of their choice partially funded by the **Helen Miller Endowment**.

Second high individual will receive an award donated by **Bert & Carol Macy, Pine Bluffs** and a \$500 leadership trip scholarship to attend an experience of their choice funded by the **Helen Miller Endowment**.

Third high individual will receive an award donated by **Karen Foshier, Sheridan**.

Ready-To-Wear Awards

JUNIOR AWARDS

High individual will receive an award donated by **Bert & Carol Macy, Pine Bluffs**.

Second high individual will receive an award donated **In Memory of Stella McKinstry, Pinedale**.

Third high individual will receive an award donated by **Mary Martin, Jackson**.

INTERMEDIATE AWARDS

First high individual will receive an award donated **In Memory of Stella McKinstry, Pinedale**.

Second high individual will receive an award donated by **Mary Martin, Jackson**.

Third high individual will receive an award donated by **Mary Martin, Jackson**.

SENIOR AWARDS

Champion Ready-to-Wear: **donor needed**

Champion Ready-to-Wear will also receive \$500 leadership trip scholarship to attend an experience of their choice funded by the **Helen Miller Endowment**.

The reserve champion will receive an award donated by **Mary Martin, Jackson** and a \$500 leadership trip scholarship to attend an experience of their choice. Funded by the **Helen Miller Endowment**.

Third place: **donor needed**

Cooperative Extension Service

COUNTY	NAMES	NUMBERS
ALBANY	Amanda Dougherty	307-721-2571
BIG HORN	Gretchen Kelso	307-756-2868
CAMPBELL	Kim Fry	307-682-7281
	Makala Riley	307-682-7281
CARBON	Emily Haver	307-328-2642
CONVERSE	Kellynne Doyle	307-358-2417
CROOK	Sara Fleenor	307-283-1192
FREMONT	Jennifer Horton	307-332-2363
GOSHEN		307-532-2436
HOT SPRINGS	Dawn Peil	307-864-3421
JOHNSON	Bryce McKenzie	307-684-7522
LARAMIE	Kristi Nagy	307-633-4383
	Dawn Sanchez	307-633-4383
LINCOLN	Shar Perry	307-885-3132
	Deborah Peavler	307-828-4092
NATRONA	Josh Bliss	307-235-9400
NIOBRARA	Kellie Chichester	307-334-3534
PARK	Mary Louise Wood	307-527-8560
PLATTE	Stacy Buchholz	307-322-3667
SHERIDAN	Emily Swinyer	307-674-2980
SUBLETTE	Tiera Bevilacqua	307-367-4380
SWEETWATER	Darrell Rothlisberger	307-352-6775
TETON	Glenn Owings	307-733-3087
UINTA	Sam Krieger	307-783-0570
WASHAKIE	Amber Armajo	307-347-3431
WESTON	Erin Persche	307-746-3531
WIND RIVER RESERVATION	Jonathan Despain	307-332-2135



Open Livestock

DEPARTMENT POLICIES

1. Each interested Open Class Livestock exhibitor is required to familiarize themselves regarding the General Policies and Procedures and abide by all Animal Health Requirements as outlined in this premium book prior to making application for entry.
2. By making application for entry, the individual(s) agree to abide by all departmental policies and procedures of the Wyoming State Fair.

Open Beef

BEFORE YOU LEAVE	For information regarding Certificates of Veterinary Inspection and brand inspections please refer to the State Vet guidelines available at https://wlsb.state.wy.us/public
HEALTH REQUIREMENTS	All animals entering the fairgrounds must adhere to WSF Health Requirement. See page

1. Exhibitors are to read all General Policies & Procedures and Animal Health Requirements, as well as all special policies of this Department, before making application for entry.
2. Each livestock exhibitor, handler, or owner must purchase daily grounds admittance tickets or a season admission pass.
 - a) Season admission pass is good for all five days of the State Fair.
 - b) Season admission pass **is not** good for parking.
3. **PARKING: A Livestock Park & Feed pass must be purchased for any vehicle to be parked on the Fairgrounds.** Livestock exhibitor parking permits, for on grounds parking, are to be purchased and ordered on the official entry form. Enter only at Pepsi Lot/Campground Gate. A Livestock Park & Feed pass will allow access on and off the Fairgrounds during the show. This pass is good for both parking AND for feed time access; there are not two different passes. **Livestock exhibitor parking permits are to be used in designated areas only. Parking in unauthorized areas will result in the vehicle being booted at the owner's expense and/or forfeiting of all premiums.** Livestock trailers will not be allowed to park on the grounds. Trailers will be parked in the complimentary trailer parking area of Pepsi Public Parking Lot, southwest of Gate 1, on Brownfield Road. Exit the Fairgrounds at the North Gate. **No vehicles are to be parked along roadways or barn areas without the proper paid parking permit.**
4. No fees are charged for fitting chutes, but this privilege will be available only under supervision of Beef Show Management.
5. Cattle are required to be stalled in the Ford Pavilion and/or the Dairy Barn from 9:00 AM until 7:00 PM each day unless released. **All cattle tied out must be in the barn by 9:00 AM. This will be strictly enforced.**

Angus Show

DIVISIONS 600-601
HOSTED BY THE WYOMING ANGUS ASSOCIATION

SUPERINTENDENT	Curt Cox, Casper, WY
ENTRY	Online or via mail by July 24 of the current year.
ENTRY FEE	\$30 per entry, an additional \$20 (\$50 total) for entries made after July 24 of the current year. No entry fee for Angus Steer or WAA Female Sale Futurity Show
BEGIN ARRIVAL	Tuesday, August 13, 1:00 PM
IN PLACE	Wednesday, August 14, 1:00 PM
SHOW TIME	Thursday, August 15, 1:00 PM following the Hereford Show
BEGIN RELEASE	After Show Completion
QUESTIONS	Email curt@wylr.net , or call Curt & Diane at 307-630-4604

1. Entry Deadline is July 24, 2024. Completed entry form and entry fees may be completed online via ShoWorks at wystatefair.com, or mailed to Wyoming State Fair, Drawer 10, Douglas, WY 82633 (postmarked by July 24). Late entries will be accepted until August 12, 2024 at 1:00 PM and will be charged an additional \$20 processing fee.
2. Breeding Cattle will be broken up according to the date of birth on their American Angus Association (AAA) registration papers, so it is crucial that all cattle are registered with the AAA prior to August 1st and that each animal's registration number is provided on the entry form.
3. Exhibitors will not be charged any stalling or processing fees; however, they will be responsible for purchasing admission and parking as needed upon arrival.
4. Premiums are paid out from the Wyoming Angus Association.

Angus Show Premiums

# in class	1st	2nd	3rd	4th	5th	6th
1	\$25					
2-4	\$50	\$30	\$20			
5-9	\$85	\$55	\$45	\$25	\$15	
10+	\$100	\$70	\$55	\$45	\$30	\$15

(unless otherwise stated)



Angus Show (continued)

HOSTED BY THE WYOMING ANGUS ASSOCIATION

FEMALES

CLASS

1. Junior Heifer Calf, calved March 1, 2024 and after
2. Junior Heifer Calf, calved Feb 1 - Feb 28, 2024
3. Junior Heifer Calf, calved Jan. 1 - Jan. 31, 2024
4. Late Senior Heifer Calf, calved Nov. 1 - Dec. 31, 2023
5. Early Senior Heifer Calf, calved Sep. 1 - Oct. 31, 2023
6. Late Summer Yearling Heifer, calved July 1 - Aug. 31, 2023
7. Early Summer Yearling Heifer, calved May 1 - June 30, 2023
8. April Junior Yearling Heifer, calved April 1 - April 30, 2023
9. March Junior Yearling Heifer, calved Mar. 1 - Mar. 31, 2023
10. Early Junior Yearling Heifer, calved Feb. 1 - Feb. 28, 2023
11. Early Junior Yearling Heifer, calved Jan. 1 - Jan. 31, 2023
12. Late Senior Yearling Heifer, calved Nov. 1 - Dec. 31, 2022
13. Early Senior Yearling Heifer, calved Sep. 1 - Oct 31, 2022

Any female that qualifies for female classes in the Angus Association's standard classifications is not eligible to show in the cow/calf classes.

14. Cow/Calf - cows three (3) years of age and younger, cows must be born Jan. 1, 2021 through Aug. 31, 2022. Calf must be the cow's most recent natural calf and be born January 1, 2024 or after.
15. Cow/Calf - cows four (4) years of age and older, cows must be born Dec. 31, 2020 or earlier. Calf must be the cow's most recent natural calf and be born January 1, 2024 or after.

BULLS

CLASS

16. Junior Bull Calf, calved March 1, 2024 and after
17. Junior Bull Calf, calved Jan 1 - Feb 29, 2024
18. Late Senior Bull Calf, calved Nov. 1 - Dec. 31, 2023
19. Early Senior Bull Calf, calved Sep. 1 - Oct. 31, 2023
20. Late Summer Yearling Bull, calved July 1 - Aug. 31, 2023
21. Early Summer Yearling Bull, calved May 1 - June 30, 2023
22. April Junior Yearling Bull, calved April 1 - April 30, 2023
23. March Junior Yearling Bull, calved Mar. 1 - Mar. 31, 2023
24. Early Junior Yearling Bull, calved Jan. 1 - Feb. 28, 2023
25. Senior Yearling Bull, calved Sep. 1 - Dec. 31, 2022
26. Summer Senior Yearling Bull, calved May 1 - Aug. 31, 2022
27. Two-Year-Old Bull, calved Jan. 1 - April 30, 2022

Angus Award Donors

WYOMING STATE FAIR, will present banners to the Grand Champion and Reserve Grand Champion Bull and Female, Champion Get-of-Sire, Champion Junior Get-of-Sire, and Champion Best Six Head.

GROUP CLASSES

CLASS

28. Get-of-Sire - Four animals by one sire shown in above classes, both sexes represented.
29. Junior Get-of-Sire - Three animals by one sire, both sexes represented, shown in Classes 1-11, 16-24
30. Breeder's Six Head - The exhibitor of the Breeders Six Head must be breeder and first owner, identified by the same member code for the animals exhibited. Cattle owned by other exhibitors may be included, provided the exhibitor of the Breeder's Six Head is the breeder and first owner of the included animal(s). Animals must be exhibited in individual classes. Cattle bred and owned by a junior member(s) may be included if the exhibitor of the Breeder's Six Head is an individual or married couple and is the parent or legal guardian of the junior member(s).

Angus Premier Exhibitor

Wyoming State Fair will award a banner to the Angus Premier Exhibitor. Points are calculated as follows- 1st place = 5 points, 2nd place = 4 points, 3rd place = 3 points, 4th place = 2 points and 5th place = 1 point. No points will be given for champions. Points will be awarded for the Get-of-Sire and Best Six Head for Premier Exhibitor. The same scoring system as above will be used for awarding points for the group classes.

WAA Steer Show

HOSTED BY THE WYOMING ANGUS ASSOCIATION

SHOW TIME	Thursday, August 15, 9:00 AM, following the Angus Show
QUESTIONS	Email curt@wylr.net , or call Curt & Diane at 307-630-4604

Division 604 - Steers

1. This is a FULL-BLOOD Angus steer show.
2. Show is open to Wyoming 4-H, FFA, and Jr. Angus Association members **ONLY**.
3. Steers will be shown by weight taken at the Youth Market Beef Weigh-in on Tuesday, August 13, beginning at 10:00 AM.
4. The Wyoming Angus Association reserves the right to DNA test for parentage verification of any animal entered or dismiss any entry based on non-Angus phenotype. For information contact: Curt Cox, P.O. Box 595, Casper, WY 82602 (307-630-4604).

CLASS

31. WAA Steer Show

WAA Steer Show Premiums

Up to \$1,250 in premiums and prizes will be awarded, with \$500 going to the Champion, \$250 to the Reserve Champion, and \$250 to the highest placing registered Angus steer.



Angus Futurity Show

HOSTED BY THE WYOMING ANGUS ASSOCIATION

SHOW TIME	Thursday, August 15, 1:00 PM in conjunction with the Open Angus Show
QUESTIONS	Email curt@wylr.net, or call Curt & Diane at 307-630-4604

Division 605 - Futurity

- For Angus females purchased at the Wyoming Angus Association Select Female Sale.
- The show is open to Wyoming 4-H, FFA, or Jr. Angus Association members who are the owner of record as of April 1, 2024 for heifer calves purchased at the 2023 sale.

CLASS

- Angus Futurity Show

Futurity Show Premiums

Up to \$4,500 in premiums and prizes will be awarded, with \$1,500 going to the Champion Angus Female.

WJAA Field Day Show

DIVISION 601
HOSTED BY THE WYOMING JUNIOR ANGUS ASSOCIATION

SUPERINTENDENT	Wayne Jordan, Alva, WY
ENTRY FEE	\$20 per entry, an additional \$20 (\$40 total) for entries made after July 24 of the current year. No late fee for Showmanship.
IN PLACE	Wednesday, August 14, 8:00 AM
SHOW TIME	Wednesday, August 14, 9:00 AM
QUESTIONS	Email wayne.jordan@neiman.com, or call Wayne & Nicole at 307-660-1380

- Entry Deadline is July 24, 2024. Completed entry form and entry fees may be completed online via ShoWorks at wystatefair.com, or mailed to Wyoming State Fair, Drawer 10, Douglas, WY 82633 (postmarked by July 24). Late entries will be accepted up until August 12, 2024 at 1:00 PM and will be charged an additional \$20 processing fee.
- Make sure to have registration papers at check-in.
- All members of the National Junior Angus Association are eligible to participate.

Females Bred and Owned (B&O).....Classes 1-13
Females Owned (OWN).....Classes 14-28

CLASS B&O OWN

- Junior Heifer Calf,
calved March 1, 2024 and after.....1.....14
- Junior Heifer Calf,
calved Feb 1 - Feb 29, 20242.....15
- Junior Heifer Calf,
calved Jan. 1 - Jan. 31, 20243.....16
- Late Senior Heifer Calf,
calved Nov. 1 - Dec. 31, 20234.....17

WJAA Field Day Show (continued)

CLASS B&O OWN

- Early Senior Heifer Calf,
calved Sep. 1 - Oct. 31, 20235.....18
- Late Summer Yearling Heifer,
calved July 1 - Aug. 31, 20236.....19
- Early Summer Yearling Heifer,
calved May 1 - June 30, 20237.....20
- April Junior Yearling Heifer,
calved April 1 - April 30, 20238.....21
- March Junior Yearling Heifer,
calved Mar. 1 - Mar. 31, 20239.....22
- Early Junior Yearling Heifer,
calved Feb. 1 - Feb. 28, 202310.....23
- Early Junior Yearling Heifer,
calved Jan. 1 - Jan. 31, 202311.....24
- Late Senior Yearling Heifer,
calved Nov. 1 - Dec. 31, 202212.....25
- Early Senior Yearling Heifer,
calved Sep. 1 - Oct 31, 202213.....26

BullsClasses 29-40

CLASS

- Junior Bull Calf, calved March 1, 2024 and after
- Junior Bull Calf calved Jan 1 - Feb 29, 2024
- Late Senior Bull Calf, calved Nov. 1 - Dec. 31, 2023
- Early Senior Bull Calf, calved Sep. 1 - Oct. 31, 2023
- Late Summer Yearling Bull, calved July 1 - Aug. 31, 2023
- Early Summer Yearling Bull, calved May 1 - June 30, 2023
- April Junior Yearling Bull, calved April 1 - April 30, 2023
- March Junior Yearling Bull, calved Mar. 1 - Mar. 31, 2023
- Early Junior Yearling Bull, calved Jan. 1 - Feb. 28, 2023
- Senior Yearling Bull, calved Sep. 1 - Dec. 31, 2022
- Summer Senior Yearling Bull, calved May 1 - Aug. 31, 2022
- Two-Year-Old Bull, calved Jan. 1 - April 30, 2022

GroupsClass 41

- Cow/Calf-- Calf must be the cow's most recent natural calf and be born January 1, 2024 or after.

Showmanship.....Classes 42-44

- Junior (exhibitor age 13 and under as of Jan 1 of current year)
- Intermediate (exhibitor age 14 to 17 as of Jan 1 of current year)
- Senior (exhibitor age 18-21 as of Jan 1 of current year)



Angus Awards

Presented by the Wyoming State Fair

OVERALL

Premier Angus ExhibitorBanner

FEMALES

Junior Heifer Calf ChampionRosette
 Reserve Junior Heifer Calf ChampionRosette
 Senior Heifer Calf ChampionRosette
 Reserve Senior Heifer Calf ChampionRosette
 Intermediate ChampionRosette
 Reserve Intermediate ChampionRosette
 Junior Champion FemaleRosette
 Reserve Junior Champion FemaleRosette
 Senior Champion FemaleRosette
 Reserve Senior Champion FemaleRosette
 GRAND CHAMPION FEMALEBanner
 RESERVE GRAND CHAMPION FEMALEBanner

BULLS

Junior Bull Calf ChampionRosette
 Reserve Junior Bull Calf ChampionRosette
 Senior Bull Calf ChampionRosette
 Reserve Senior Bull Calf ChampionRosette
 Intermediate Champion BullRosette
 Reserve Intermediate Champion BullRosette
 Junior Champion BullRosette
 Reserve Junior Champion BullRosette
 Senior Champion BullRosette
 Reserve Senior Champion BullRosette
 GRAND CHAMPION BULLBanner
 RESERVE GRAND CHAMPION BULLBanner

GROUPS

Cow/Calf Pair ChampionRosette
 Reserve Cow/Calf PairRosette
 Get-of-Sire ChampionBanner
 Reserve Get-of-SireRosette
 Junior Get-of-Sire ChampionBanner
 Reserve Junior Get-of-SireRosette
 Breeder's Six Head ChampionBanner
 Breeder's Six Head Reserve ChampionRosette

Hereford

DIVISIONS 604
 HOSTED BY THE WYOMING HERFORD ASSOCIATION

SUPERINTENDENT	Rustin Roth, WY
ENTRY	Online or via mail by July 24 of the current year.
ENTRY FEE	\$50 per entry, an additional \$20 (\$70 total) for entries made after July 24 of the current year.
SHOW LOCATION	Beef Show Ring
BEGIN ARRIVAL	Tuesday, August 13, 1:00 PM
IN PLACE	Wednesday, August 14, 1:00 PM
SHOW TIME	Thursday, August 15, 10:00 AM
BEGIN RELEASE	After Show Completion
QUESTIONS	Call Rustin Roth (WHA Contact) at 307-575-2709

American Hereford Association and Wyoming Hereford Association Sanctioned REGIONAL POINT SHOW

1. Entry Deadline is July 24, 2024. Entry form and entry fees may be completed online via ShoWorks at wystatefair.com, or mailed to Wyoming State Fair, Drawer 10, Douglas, WY 82633 (postmarked by July 24). Late entries will be accepted up until August 12, 2024 at 1:00 PM and will be charged an additional \$20 processing fee.
2. Exhibitors in Hereford breeding cattle classes are subject to the American Hereford Association's special rule on class qualification, and any animal without a legible tattoo will not be eligible for show. All Hereford animals must be officially recorded with the American Hereford Association at show time to be eligible to show. Entries with registrations "Pending" or "Applied For" will be ineligible to show. An official AHA registry number at entry time will be required.
3. Competition is available to horned and/or polled Herefords that are registered and ownership is recorded in the name of the exhibitor in the records of the American Hereford Association. Entries in these classes are accepted with the understanding that the exhibitor agrees to abide by the American Hereford Association rules.
4. All animals shown in group classes must have been shown in their respective single age class. Group classes are to be entered in advance.

Hereford Show Premiums

Premiums to be paid by the Wyoming Hereford Association
 Premium total up to \$7,500.00

Hereford Award Donors

WYOMING STATE FAIR will present banners to the Grand Champion and Reserve Grand Champion Bull and Female, Champion Get-of-Sire, Champion Best Six Head, Premier Exhibitor.



FEMALES

CLASS

1. Spring Heifer Calves, calved after Mar 1, 2024
2. Junior Heifer Calves, calved Jan. 1-Feb. 28, 2024
3. Winter Heifer Calves, calved Nov. 1-Dec 31, 2023
4. Senior Heifer Calves, calved Aug. 1-Oct. 31, 2023
5. Late Summer Yearling Heifer, calved Jun 16-Jul 31, 2023
6. Early Summer Yearling Heifer, calved May 1-Jun 15, 2023
7. Spring Yearling Heifer, calved Mar. 1-Apr. 30, 2023
8. Junior Yearling Heifer, calved Jan. 1-Feb. 28, 2023
9. Senior Yearling Heifer, calved Aug. 1-Dec. 31, 2022
10. Cow/Calf--Any female older than above ages with a calf at side. Calf older than 270 days of age on the show date is not eligible to show in cow/calf class. Calf is eligible for individual classes but must be entered in appropriate class. Cow/calf does not compete for overall Female.

BULLS

CLASS

11. Spring Calves, calved after March 1, 2024
12. Junior Calves, calved Jan. 1-Feb. 28, 2024
13. Winter Calves, calved Nov. 1-Dec 31, 2023
14. Senior Calves, calved Aug. 1-Oct. 31, 2023
15. Late Summer Yearlings, calved Jun 16-Jul 31, 2023
16. Early Summer Yearlings, calved May 1-Jun 15, 2023
17. Spring Yearlings, calved Mar. 1-April 30, 2023
18. Junior Yearlings, calved Jan. 1-Feb. 28, 2023
19. Senior Yearlings, calved Aug. 1-Dec. 31, 2022
20. Two-Year-Olds, calved Jan. 1-July. 31, 2022

GROUP CLASSES

CLASS

21. GET-OF-SIRE
Four animals shown in above single entry classes with both sexes represented and all to be the progeny of one sire. It is permissible to use either the cow or calf from a cow/calf pair for the Get-of-Sire. Get-of-Sire may be comprised of animals from one or more exhibitors.
22. BEST SIX HEAD: OWNED BY EXHIBITOR
All animals must have been shown in their respective single entry classes, and they must be owned by the exhibitor or by a member of their immediate family. A Cow/calf will be considered as two head in this class.

WHA Pen of 3 Bulls Show

HOSTED BY THE WYOMING HERFORD ASSOCIATION

SHOW TIME

Thursday, August 15, following Hereford Show

1. Bulls must be Wyoming-bred and must have been shown in individual classes to be eligible.
2. The WHA will provide premiums for the pen show: 1st place; 2nd place; 3rd place.

CLASS

24. Pen of 3 Bulls

Hereford Steer Show

HOSTED BY THE WYOMING HERFORD ASSOCIATION

SHOW TIME

Thursday, August 15, following Hereford Pen of 3

1. Steers will be shown by weight.
2. Steers may be shown unfitted
3. Entry deadline and weigh-in will be Tuesday, August 13th during Youth Market Beef weigh-ins.
4. Show is for 4-H, FFA, or Jr. Hereford Association members from Wyoming only.

CLASS

25. Hereford Steers

Hereford Steer Show Premiums

\$1000 in PREMIUMS
\$500 to Champion Hereford Steer
\$250 to Reserve Champion Hereford Steer

Hereford Awards

Presented by the Wyoming State Fair

OVERALL

Premier Hereford ExhibitorBanner

FEMALES

Champion Junior Heifer CalfRosette
Reserve Junior Champion Heifer CalfRosette
Champion Fall Heifer Calf.....Rosette
Reserve Champion Fall Heifer CalfRosette
Champion Intermediate HeiferRosette
Reserve Intermediate HeiferRosette
Champion Spring Yearling HeiferRosette
Reserve Champion Spring Yearling Heifer ..Rosette
Champion Junior Yearling Heifer.....Rosette
Reserve Champion Junior Yearling Heifer..Rosette
Champion Senior Heifer.....Rosette
Reserve Champion Senior Heifer.....Rosette
GRAND CHAMPION FEMALEBanner
RESERVE GRAND CHAMPION FEMALE.....Banner

BULLS

Champion Junior Bull CalfRosette
Reserve Junior Champion Bull CalfRosette
Champion Fall Bull CalfRosette
Reserve Fall Champion Bull CalfRosette
Champion Yearling BullRosette
Reserve Champion Yearling BullRosette
Champion Senior BullRosette
Reserve Champion Senior BullRosette
GRAND CHAMPION BULLBanner
RESERVE GRAND CHAMPION BULLBanner

GROUPS

Cow/Calf Pair Champion.....Rosette
Reserve Cow/Calf PairRosette
Get-of-Sire ChampionBanner
Reserve Get-of-SireRosette
Best Six Head ChampionBanner
Reserve Best Six Head ChampionRosette



All Other Registered Breeds

DIVISION 605-606

SUPERINTENDENT	Colin Yorges , Torrington, WY
ENTRY	Online or via mail by July 24 of the current year.
ENTRY FEE	\$30 per entry, an additional \$30 (\$60 total) for entries made after July 24 of the current year.
SHOW LOCATION	Beef Show Ring
BEGIN ARRIVAL	Tuesday, August 13, 1:00 PM
IN PLACE	Wednesday, August 14, 1:00 PM
SHOW TIME	Wednesday, August 14, 1:00 PM
BEGIN RELEASE	After Show Completion
QUESTIONS	Call WSF Office at 307-358-2398

- If there is no competition in, or show for, any one breed, cattle will be grouped into these "All Other Registered Breeds" divisions. All animals must be registered with their respective National Breed Association or be eligible for registration upon reaching the proper age prescribed by that Association.
- Exhibitors will abide by all policies and procedures governing the 2024 Wyoming State Fair and will pay all applicable fees.
- Exhibitors should familiarize themselves with such prior to making entry.
- Entry fee of \$30.00 per animal. Entry forms for this department must be filed with the Wyoming State Fair no later than July 24, 2024. **Entries postmarked and accepted after July 24 will be charged a \$30 processing fee.**
- If less than forty (40) head are entered, Show Management may combine or divide given classes at their discretion for the best exhibition. Any breed without an existing Wyoming State Fair classification and eligible as specified below and with 20 head or more duly entered, checked in, and eligible to show, may request a Breed Show be held within that division. The requested show will be held during the scheduled time for AORB shows and utilize the judge designated for AORB shows. Premiums will be paid according to the published WSF sliding scale. Special awards, banners, and rosettes cannot be guaranteed. No special classes or classes beyond the ages given will be added.
- Premiums to be paid in accordance to Beef Cattle Premium Schedule established by the Wyoming State Fair.

AORB Premiums

# in class	1st	2nd	3rd	4th	5th	6th
1	\$25					
2-4	\$50	\$30	\$20			
5-9	\$85	\$55	\$45	\$25	\$15	
10+	\$100	\$70	\$55	\$45	\$30	\$20

(unless otherwise stated)

English Breeds

DIVISION 605

Aberdeen (Lowline) Dexter; Galloway; Highland; Murray Grey; Miniature Hereford; Red Angus; Shorthorn; Shorthorn Plus

Continental Breeds

DIVISION 606

Charolais; Chianina; Gelbvieh; Limousin; Maine Anjou, Salers; Simmental; All Other Registered Breeds

FEMALES

CLASS

- Female calved on or after March 1, 2024
- Female calved January 1 to February 28, 2024
- Female calved September 1 to December 31, 2023
- Female calved May 1 to August 31, 2023
- Female calved January 1 to April 30, 2023
- Female calved on or before December 31, 2022
- Cow/Calf Pair-Cow must be born on or before December 31, 2022. Calf must be most recent natural calf, born January 1, 2024 or after. (Champion cow/calf pair does not compete for Grand Champion Female.)

BULLS

CLASS

- Bull calved on or after March 1, 2024
- Bull calved January 1 to February 28, 2024
- Bull calved September 1 to December 31, 2023
- Bull calved May 1 to August 31, 2023
- Bull calved January 1 to April 30, 2023
- Bull calved on or before December 31, 2022

GROUP CLASSES

Each animal must be shown in an individual class to be eligible for groups.

CLASS

- Produce of Dam - 2 animals, either sex, from one dam. Can be owned by more than one exhibitor.
- Get-of-Sire - 3 animals from the same sire. Both sexes represented. Can be owned by more than one exhibitor.
- Breeder's Herd - 4 animals, both sexes represented. Must be owned by the exhibitor. Exhibitor's name must appear on registration certificate for each animal.

AORB Awards

WYOMING STATE FAIR will present banners to the Grand Champion and Reserve Grand Champion Bull and Female in Divisions 605 and 606 and to the Premier AORB Exhibitor.

WYOMING STATE FAIR will present banners to the Champion and Produce of Dam, Get-of-Sire, and Breeder's Herd in Divisions 605 and 606.



AORB Awards

Presented by the Wyoming State Fair

OVERALL

Premier AORB ExhibitorBanner

FEMALES

Champion Heifer Calf.....Rosette

Reserve Champion Heifer Calf.....Rosette

Champion Senior FemaleRosette

Reserve Champion Senior FemaleRosette

GRAND CHAMPION FEMALE.....Banner
(Calf and Senior Champions competing)

RESERVE GRAND CHAMPION FEMALE.....Banner

BULLS

Champion Bull CalfRosette

Reserve Champion Bull CalfRosette

Champion Senior Bull.....Rosette

Reserve Champion Senior Bull.....Rosette

GRAND CHAMPION BULL.....Banner
(Calf and Senior Champions competing)

RESERVE GRAND CHAMPION BULL.....Banner

GROUP

Produce of Dam ChampionBanner

Get of Sire Champion.....Banner

Breeder's Herd ChampionBanner

Cow/Calf Pair Champion.....Rosette

Catch-a-Calf Donor

Buckle provided by **Tatman Ranch**

NILE Merit Heifer Showcase

DIVISION 616

SUPERINTENDENT	Colin Yorges, Torrington, WY
ENTRY	Online or via mail by July 24 of the current year. Entries will be accepted by mail until Saturday, August 10.
ENTRY FEE	\$20 per entry
SHOW LOCATION	Beef Show Ring
BEGIN ARRIVAL	Tuesday, August 13, 1:00 PM
IN PLACE	Wednesday, August 14, 1:00 PM
SHOW TIME	Friday, August 16, 8:00 AM
BEGIN RELEASE	After Show Completion
QUESTIONS	Call WSF Office at 307-358-2398

1. Must be enrolled in the 2024-2025 NILE Merit Heifer program. Only heifers part of the Northern International Livestock Exposition Merit Heifer program are allowed to participate.

CLASS

1. NILE Merit 2024-2025 Heifer

NWSS Catch-A-Calf Showcase

DIVISION 615

SUPERINTENDENT	Colin Yorges, Torrington, WY
ENTRY	Online or via mail by July 24 of the current year. Entries will be accepted by mail until Saturday, August 10.
ENTRY FEE	\$20 per entry
SHOW LOCATION	Beef Show Ring
BEGIN ARRIVAL	Tuesday, August 13, 1:00 PM
IN PLACE	Wednesday, August 14, 1:00 PM
SHOW TIME	Friday, August 16, 8:00 AM
BEGIN RELEASE	After Show Completion
QUESTIONS	Call WSF Office at 307-358-2398

1. Must be enrolled in the 2024-2025 National Western Stock Show Catch-A-Calf program. Only steers part of the National Western Stock Show Catch-A-Calf program are allowed to participate.

CLASS

1. NWSS CAC 2024-2025 Steer

Prospect Calf Jackpot

DIVISION 610

SUPERINTENDENT	Colin Yorges, Torrington, WY
ENTRY	Online or via mail by July 24 of the current year. Entries will be accepted by mail until Saturday, August 10.
ENTRY FEE	\$30 per entry, an additional \$30 (\$60 total) for entries made after July 24 of the current year.
SHOW LOCATION	Beef Show Ring
BEGIN ARRIVAL	Thursday, August 15, 8:00 AM
IN PLACE	Thursday, August 15, 8:00PM
WEIGH IN	Friday, August 16, 8:00 AM
SHOW TIME	Friday, August 16, following Youth Breeding Beef
BEGIN RELEASE	After Show Completion



Prospect Calf Jackpot (continued)

DIVISION 610

1. No more than two premiums will be paid to one exhibitor per class. Calves must be weighed and identified at time of weigh-in.
2. Twenty dollars (\$20) of each entry fee will be paid back for class premiums. If five or fewer calves are entered per class, jackpot will split 60-40. If six or more are entered per class, jackpot will split 50-30-20.
3. Open to calves born after January 1, 2023.
4. If forty (40) or more prospect calves are shown, an additional \$200.00 in premiums will be made available for championship classes. \$35 (Steer/Heifer champions); \$15 (Steer/Heifer reserve champions); \$100 (Grand Champion).

CLASS

1. Prospect Steer
2. Prospect Heifer

Prospect Calf Awards

**GRAND CHAMPION PROSPECT CALFBanner;
Belt Buckle**
RESERVE CHAMPION PROSPECT CALF ...Banner

Prospect Calf Award Donors

In Memory of Jim & Janet Talbott a custom belt buckle is presented to the exhibitor/owner of the Grand Champion Prospect Calf. Given by Doug & Marilyn Hixon Family; Mel & Isa Riley Family; Wayne & Kathy Tatman Family, and Dave & Rhonda Whitman Family.

Grand Champion Prospect Calf Banner: **donor needed**

Reserve Grand Champion Prospect Calf Banner: **donor needed**

Contact WSF office to support these awards.

Heifer Award Donors

JOE RANKIN and RANKIN RANCH will present the belt buckle and cash award for Champion Pen, and the cash award for the Reserve Champion Pen, Third Place Pen, Champion Individual Heifer, and Reserve Champion Heifer.

Donor needed for Champion Pen and Champion Individual Heifer banners.

WYOMING STATE FAIR will present the rosettes for Reserve Champion Pen and Reserve Champion Heifer.

Contact WSF office to support these awards.

Commercial Heifer & 2024 Wyoming

Rancher Pasture to Pen

Individual Yearling Heifer Show

DIVISION 612

SUPERINTENDENT	Colin Yorges, Torrington, WY
ENTRY	Online or via mail by July 24 of the current year.
ENTRY FEE	\$50 per pen/\$30 per individual head
SHOW LOCATION	Commercial Beef Ring
BEGIN ARRIVAL	Thursday, August 15, 6:00 PM
IN PLACE	Friday, August 16, 8:00 AM
SHOW TIME	Friday, August 16, 9:00 AM
BEGIN RELEASE	After Show Completion
QUESTIONS	Call WSF Office at 307-358-2398

1. Unfit, ungroomed ranch heifers. Fitted show ring heifers are not eligible.
2. Entries are limited to yearling heifers. Bred or open. No preg check requirement.
3. All three heifers in a pen must have the same brand.
4. Total entries may be divided into three classes for judging. Classes to be divided by lotto drawing.
5. Must have a minimum of six pens entered for Class 1 (with a maximum of 20 pens). Must have a minimum of 12 individual heifers entered for Class 2.
6. Individual heifers may have competed in Class 1, but Class 2 is not limited to the pen heifers. Example: Exhibitor can bring a single favorite yearling heifer for Class 2 without bringing an entire pen for Class 1.
7. **Definition of Unfit/Ungroomed:** Heifers must not have been washed, clipped or fit for any show ring competition. Absolutely no hair product, blowing out of heifers, or fitting whatsoever. Literally, from pasture to fair pen.

CLASS

1. Pen of 3 Yearling Heifers, calved after January 1, 2023
2. Individual Yearling Heifer, calved after January 1, 2023

Commercial & Yearling Heifer Awards

**Champion Pen..... Belt Buckle;
Banner; \$300**
Reserve Champion Pen..... Rosette; \$200
Third Place Pen..... Rosette; \$100
Champion Individual Heifer..... Banner; \$100
Reserve Champion Heifer..... Rosette; \$50



Supreme Champion

Beef Bull And Female

DIVISION 609

SUPERINTENDENT	Colin Yorges , Torrington, WY
SHOW LOCATION	Beef Show Ring
SHOW TIME	Thursday, August 15, following Angus Show
QUESTIONS	Call WSF Office at 307-358-2398

1. All Breed Grand Champions Competing

CLASS

1. Supreme Champion Beef Female
2. Supreme Champion Beef Bull

Supreme Champion Beef Awards

WYOMING STATE FAIR will present a custom belt buckle to the Supreme Champion Beef Female exhibitor and Supreme Champion Beef Bull exhibitor.

Wyoming Business Council will present a banner to the Supreme Champion Beef Female exhibitor and Supreme Champion Beef Bull exhibitor.

Maine Anjou

DIVISION 617
HOSTED BY THE ROCKY MOUNTAIN MAINE ANJOU ASSOCIATION

SUPERINTENDENT	Dudly Booth , Torrington, WY
ENTRY	\$25 per head, cash only, to be paid at check in.
SHOW LOCATION	Beef Show Ring
SHOW TIME	Wednesday, August 14, following the AORB Show
QUESTIONS	Email jenniferbooth05@gmail.com, or call Dudley at 307-532-6207

1. All market steers and heifers with Maine Anjou genetic influence are eligible.
2. No registration papers are required.
3. All junior exhibitors age 21 (as of Jan. 1 of this calendar year) or younger are eligible.
4. Cattle must enter the show during check-in for the WSF Youth Market Show.
5. **Steers may be shown unfitted.**
6. The show is sponsored by the Rocky Mountain Maine Anjou Association (RMMAA).
7. There is no pre-entry for this show, only onsite, day of entry.

Texas Longhorns

DIVISION 618
HOSTED BY THE
WYOMING LONGHORN BREEDERS ASSOCIATION

SUPERINTENDENT	Tammy Delyea , Douglas, WY
ENTRY	Online or via mail by July 24 of the current year.
ENTRY FEE	\$45 per entry, an additional \$20 (\$65 total) for entries made after July 24 of the current year. Youth entries are \$5 each.
SHOW LOCATION	Longhorn Show Ring
BEGIN ARRIVAL	Wednesday, August 14, 12:00 PM
IN PLACE	Thursday, August 15, 1:00 PM
SHOW TIME	Friday, August 16, 8:00 AM
BEGIN RELEASE	After Show Completion
QUESTIONS	Email bellelonghorns@gmail.com, or call Tammy at 307-351-9621

SHOW APPROVED BY
TEXAS LONGHORN BREEDERS ASSOCIATION OF AMERICA
WYOMING LONGHORN BREEDERS ASSOCIATION

1. Entries in this division will be governed by the General Policies and Procedures of the 2024 Wyoming State Fair and General Livestock Policies. There will be no limit to the number of individual entries in each class, but no more than two premiums may be paid an individual owner in each class. Entries in this division will be governed by the Rules and Regulations of the TLBAA as published in the TLBAA handbook and subsequent revisions. All animals born during 2024 or before must be registered in the name of the owner through the Texas Longhorn Breeders Association of America to show in TLBAA classes. To show in TLBAA, entrant must be 120 days old and registered with TLBAA as of date of WSF show. **Owner must be current member of TLBAA.**
2. Entry deadline is July 24, 2024. Entry form and entry fees may be completed online via ShoWorks at wystatefair.com, or mailed to Wyoming State Fair, Drawer 10, Douglas, WY 82633 (postmarked by July 24). Late entries will be accepted up until July 31, 2024 and will be charged an additional \$20 processing fee.
3. **Entry fee of \$45.00 Open, \$5.00 Youth for each entry. This includes the \$5.00 TLBAA fees.**
4. All animals born during 2024 or before must be registered through the Texas Longhorn Breeders Association of America. **Please email Show Superintendent with calf at side birth dates and days bred on pregnant females and Youth TLBT.**
5. All Longhorns will be penned in designated area. Cattle to be penned no later than Thursday, August 15, 1:00 PM, unless prior arrangements have been made. All Longhorn Cattle released after show on Friday, August 16.
6. Class breaks are based on 2025 Open-World Show Qualifying Class Breaks, as set by the TLBAA.
7. Premiums to be paid according to the Wyoming Longhorn Breeders Association. Premium checks written to registered owner.

Longhorn Show Premiums

Premiums based on entry fees received and available funds.



Texas Longhorns (continued)

HALTERED DIVISION - FEMALES

CLASS

1. TLBAA Class 4: Female born Mar. - Apr. 18, 2024
2. TLBAA Class 5: Female born Jan. - Feb. 2024
3. TLBAA Class 8: Female born Sep. - Dec. 2023
4. TLBAA Class 9: Female born May - Aug. 2023
5. TLBAA Class 10: Female born Jan. - Apr. 2023
6. TLBAA Class 11: Female born 2022

HALTERED DIVISION - MATURE FEMALES

CLASS

7. TLBAA Class 16: Female born 2019 - 2021
8. TLBAA Class 17: Female born 2018 or prior

HALTERED DIVISION - BULLS

CLASS

9. TLBAA Class 23: Bull born Mar. - Apr. 18, 2024
10. TLBAA Class 24: Bull born Jan. - Feb. 2024
11. TLBAA Class 27: Bull born Sep. - Dec. 2023
12. TLBAA Class 28: Bull born May - Aug. 2023
13. TLBAA Class 29: Bull born Jan. - Apr. 2023

NON-HALTERED DIVISION - FEMALES

CLASS

14. TLBAA Class 4: Female born Mar. - Apr. 18, 2024
15. TLBAA Class 5: Female born Jan. - Feb. 2024
16. TLBAA Class 8: Female born Sep. - Dec. 2023
17. TLBAA Class 9: Female born May - Aug. 2023
18. TLBAA Class 10: Female born Jan. - Apr. 2023
19. TLBAA Class 11: Female born 2022
20. TLBAA Class 16: Female born 2020 - 2022
21. TLBAA Class 17: Female born 2018 - 2019
22. TLBAA Class 18: Female born 2017
23. TLBAA Class 19: Female born 2016 and prior

TROPHY STEER DIVISION

CLASS

24. TLBAA Class 1: Junior Steer born 2022 - 2023
25. TLBAA Class 2: Junior Steer born 2020 - 2021
26. TLBAA Class 5: Senior Steer born 2016 - 2019
27. TLBAA Class 6: Senior Steer born 2015 or prior

YOUTH DIVISION - FEMALES

CLASS

28. TLBAA Class 4: Female born Mar. - Apr. 18, 2024
29. TLBAA Class 5: Female born Jan. - Feb. 2024
30. TLBAA Class 8: Female born Sep. - Dec. 2023
31. TLBAA Class 9: Female born May - Aug. 2023
32. TLBAA Class 10: Female born Jan. - Apr. 2023
33. TLBAA Class 11: Female born 2022

YOUTH DIVISION - BULLS

Shown at Halter with PERMANENT nose lead

CLASS

34. TLBAA Class 19: Bull born Mar. 1 - Apr. 18, 2024
35. TLBAA Class 20: Bull born Jan. - Feb. 2024
36. TLBAA Class 21: Bull born Sep. - Dec. 2023

YOUTH DIVISION - YOUNG STEERS

CLASS

37. TLBAA Class 26: Junior Steer born Apr. 1 - Apr. 18, 2024
38. TLBAA Class 27: Junior Steer born Jan. - Mar. 2024
39. TLBAA Class 30: Senior Steer born Sep. - Dec. 2023
40. TLBAA Class 31: Senior Steer born May - Aug. 2023
41. TLBAA Class 32: Senior Steer born Jan. - Apr. 2023
42. TLBAA Class 33: Senior Steer born Jan. - Dec. 2022

YOUTH MINIATURE DIVISION

CLASS

43. TLBAA Class 38: Steer born Jan. - Apr. 18, 2024
44. TLBAA Class 39: Steer born Jan. - Dec. 2023
45. TLBAA Class 40: Steer born Jan. - Dec. 2022
46. TLBAA Class M2: Female born Jan. - Apr. 18, 2024
47. TLBAA Class M5: Female born Jul. - Dec. 2023
48. TLBAA Class M6: Female born Jan. - Jun. 2023
49. TLBAA Class M7: Female born Jul. - Dec. 2022
50. TLBAA Class M13: Bull born Jan. - Apr. 18, 2024
51. TLBAA Class M14: Bull born Jul. - Dec. 2023

YOUTH DIVISION - SHOWMANSHIP

No entry fees for Showmanship Classes

Age as of January 1 of the World Show year.

CLASS

52. Pee Wee - Youth six years of age and under, may show calves, male or female. This is the only class that will allow adults in the show ring.
53. Division I - Junior Exhibitors aged 7-9
54. Division II - Intermediate Exhibitors aged 10-12
55. Division III - Teen Exhibitors aged 13-15
56. Division IV - Senior Exhibitors aged 16-19 --The top age limit for the Senior Division will be 19 years of age or high school graduation, whichever comes first.



MINIATURE DIVISION

The Texas Longhorn Show will include world qualifying miniature classes.

Animal must be registered as a miniature Texas Longhorn steer and have the "m" notation in their registration number.

CLASS

57. TLBAA Class M2: Female born Jan. - Apr. 18, 2024
58. TLBAA Class M3: Female born Jul. - Dec. 2023
59. TLBAA Class M4: Female born Jan. - Jun. 2023
60. TLBAA Class M7: Female born Jul. - Dec. 2022
61. TLBAA Class M8: Female born Jan. - Jun. 2022
62. TLBAA Class M9: Female born Jul. - Dec. 2021
63. TLBAA Class M10: Female born Jan. - Jun. 2021
64. TLBAA Class M15: Female born 2020 and prior
65. TLBAA Class M19: Bull born Jan. - Apr. 18, 2024
66. TLBAA Class M22: Bull born Jul. - Dec. 2023
67. TLBAA Class M23: Bull born Jan. - Jun. 2023

Texas Longhorn Awards

WYOMING STATE FAIR will award banners to the Premier Haltered Exhibitor, Premier Non-Haltered Exhibitor, Premier Youth Exhibitor (Miniature classes not included), Premier Miniature Exhibitor, and Overall Premier Exhibitor (Miniature and Youth classes not included).

WYOMING STATE FAIR will award rosettes to the Champion and Reserve Champion for Junior Haltered Female and Bull, Senior Haltered Female and Bull, Junior Non-Haltered Female Senior Non-Haltered Female and Bull, Trophy Steer, Youth Junior Female, Youth Senior Female, Youth Junior Young Steer, and Youth Senior Young Steer.

WYOMING STATE FAIR will award rosettes to the Grand Champion and Reserve Grand Champion for Haltered Female, Haltered Mature Female, Haltered Bull, Non-Haltered Female, Trophy Steer, Youth Female and Bull, and Youth Steer.

Texas Longhorn Awards

Presented by the Wyoming State Fair

HALTERED DIVISION - FEMALES

Champion Junior Haltered Female
Reserve Champion Junior Haltered Female
Champion Senior Haltered Female
Reserve Champion Senior Haltered Female
GRAND CHAMPION HALTERED FEMALE
RES. GRAND CHAMPION HALTERED FEMALE

HALTERED DIVISION - MATURE FEMALES

GRAND CHAMPION HALTERED MATURE FEMALE
RES. GRAND CHAMP HALTERED MATURE FEMALE

HALTERED DIVISION - BULLS

Champion Junior Haltered Bull
Reserve Champion Junior Haltered Bull
Champion Senior Haltered Bull
Reserve Champion Senior Haltered Bull
GRAND CHAMPION HALTERED BULL
RESERVE GRAND CHAMPION HALTERED BULL

NON-HALTERED DIVISION - FEMALES

Champion Junior Free Division Female
Res. Champion Junior Free Division Female
Champion Senior Free Division Female
Res. Champion Senior Free Division Female
Grand Champion Free Division Female
Res. Grand Champion Free Division Female
GRAND CHAMP FREE DIVISION MATURE FEMALE
RES. GRAND CHAMP FREE DIVISION MATURE FEMALE

TROPHY STEER DIVISION

Champion Junior Steer
Reserve Champion Junior Steer
Champion Senior Steer
Reserve Champion Senior Steer
GRAND CHAMPION STEER
RESERVE GRAND CHAMPION STEER

YOUTH DIVISION - FEMALES

Junior Champion Female
Reserve Junior Champion Female
Senior Champion Female
Senior Reserve Champion Female
GRAND CHAMPION FEMALE
RESERVE GRAND CHAMPION FEMALE

YOUTH DIVISION - BULLS

GRAND CHAMPION BULL
RESERVE GRAND CHAMPION BULL

YOUTH DIVISION - YOUNG STEERS

Junior Champion Steer
Reserve Junior Champion Steer
Senior Champion Steer
Reserve Senior Champion Steer
GRAND CHAMPION STEER
RESERVE CHAMPION STEER



ARBA Rabbit Show

HOSTED BY THE HIGH TIME RABBIT CLUB

SUPERINTENDENT	Laurie Hauska , Cheyenne, WY
ENTRY	Online or via mail by July 24 of the current year.
BEGIN ARRIVAL	Saturday, August 17, 7:00 AM
SHOW TIME	Saturday, August 17, 9:30 AM
QUESTIONS	Email hiddenlops@rtconnect.net , or call Laurie at 307-547-9247, or visit www.hightimerabbitclub.com

Two shows - One day - Two judges

OFFICIAL ARBA SANCTIONED SHOWS:

American Rabbit Breeders Association (ARBA)
P.O. Box 5667
Bloomington, IL 61702

Begin Arrival: Sat., August 17, 7:00 AM

Begin Release: After Show Completion

CHECK-IN: All rabbits must be at Event Tent by 9 AM, Saturday, August 17.

All animals entering fairgrounds must meet health requirements.

ARBA Awards

Premier Overall ExhibitorBanner

Best Overall Youth DisplayBanner

WDGA Dairy Goat Show

HOSTED BY THE WYOMING DAIRY GOAT ASSOCIATION

SUPERINTENDENT	Julie Johnson , Douglas, WY
ENTRY	Show packet and entry form available at www.wydga.org
SHOW TIME	Saturday, August 10, 3:00 PM & Sunday, August 11, 8:00 AM
QUESTIONS	Call Julie at 306-258-6719 or email at jjonsn@hotmail.com

All animals entering fairgrounds must meet health requirements.

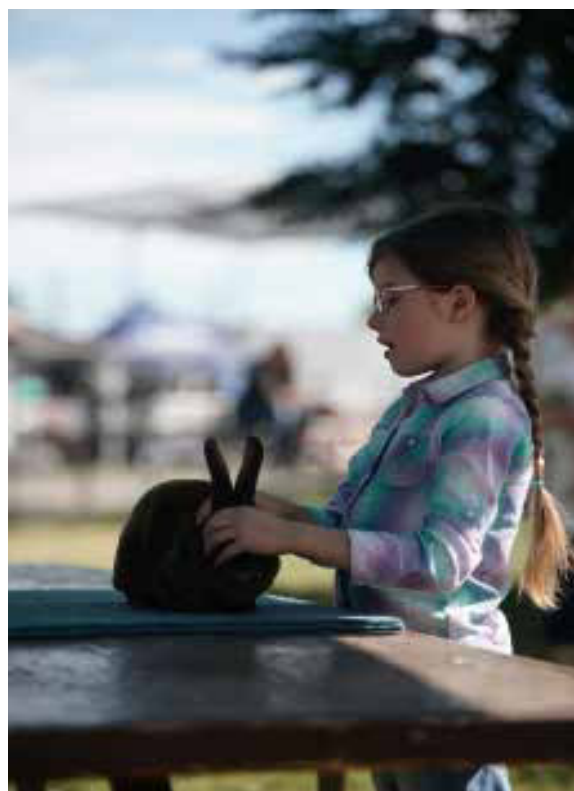

4H Rabbit Project

Here's What You Can Learn . . .

- Learn the different breeds and ideal traits
 - Determine the use of your rabbit project
 - Develop a rabbit care management plan
 - Identify rabbit equipment and its uses
 - Locate and name parts of a rabbit
 - Learn proper feeding techniques
- Discover proper rabbit showmanship steps

Dairy Goats

Dairy goats produce products such as soaps, lotions, cheese and milk. The 4-H goat project can provide you with the opportunity to learn about selection, management, health, marketing and careers in the goat industry.



Open Sheep

SUPERINTENDENT	Ervin Gara, Torrington, WY
ENTRY	Online or via mail by July 24 of the current year.
ENTRY FEE	\$15 per entry, an additional \$15 (\$30 total) for entries made after July 24 of the current year.
SHOW LOCATION	Sheep Barn
BEGIN ARRIVAL	Thursday, August 15, 1:00 PM
IN PLACE	Friday, August 16, 12:00 PM
SHOW TIME	Saturday, August 17, 8:00 AM
BEGIN RELEASE	Saturday, August 17 8:00 PM
QUESTIONS	Call WSF Office at 307-358-2398

- Exhibitors will abide by all Animal Health Requirements and General Policies and Procedures governing the 2024 Wyoming State Fair and should familiarize themselves with such prior to making application for entry. **ALL SHEEP MUST HAVE THEIR SCRAPIE IDENTIFICATION TAGS IN PLACE UPON ARRIVAL.**
- Please complete official entry forms included in the back of this premium book. **Application for entry must be submitted to the Wyoming State Fair no later than July 24, 2024. Entries postmarked and accepted after July 24 will be charged a \$15 late fee. No reservations or special stalling requests will be accepted.**
- ENTRY INFORMATION:** When filling out the entry form, the Class Code must include the Division Number and Class Number. **EXAMPLE:** If you are entering a Columbia Ewe your class code entry would be: **1201-8** (1201 for Columbia Division and 8 for Ewe, 1 year old and under 2.)
Youth Show Sheep exhibitors wishing to enter the Open Sheep Show must be entered by the July 24 entry deadline OR by 6:00 PM, Thursday, August 15 in the Open Show Sheep Office. All entry policies and fees apply.
- All purebred animals exhibited must be registered with the appropriate Sheep Breed Association. Partnership owned animals must be entered in the name of the owner(s) as it appears on the Certificate of Registry. **A copy of registration must be sent with entry form and the original made available for presentation to Show Management. After August 1, no late registration papers will be accepted, except for applications being made for lambs, in which case the breed association must provide a copy of which lambs have been applied for at least 48 hours (2 days) prior to show day.**
Substitutions may be made with the proper new registration papers being presented within the same class as the original entry only. All animals must be owned by the breeder/exhibitor by July 24 of the current year.
All unregistered sheep will show in Division 1205 - Commercial Crossbred/Wool Type or Division 1210 Commercial Crossbred/Wether Type.
- Should 25 head or more be entered in any class, the class will be randomly split into two subclasses for elimination judging. No premiums paid for subclasses.
- The date for computing the age of sheep is January 1.
- All animals must be entered in individual classes to be eligible for group classes
- Straw may be used as bedding if provided by the exhibitor. No straw will be available for purchase on grounds.

- Open Class sheep pens are available after 1:00 P.M., Thursday, August 15. Sheep are not to be penned before this time. **Each exhibitor, herdsman, and owner must purchase a day grounds admittance pass or season admission pass. Season admission pass is good for all five paid days. Season admission pass is NOT good for parking.**
A Parking Permit must be purchased from the Exhibitor Office, located by the Rotary building, for any vehicle to be parked on the State Fairgrounds.

- Natural Colored Sheep** must be 35% colored and will be judged 60% on wool, 40% on conformation. Natural Colored Sheep entered in Divisions 1211, 1212, 1213 or 1214 may not enter Division 1201 through 1210 or Division 1216 through 1218 or vice versa. Not more than two premiums may be awarded any exhibitor in the individual classes.
Natural Colored Sheep wool length on all yearling and older sheep is expected to be 2 inches or longer. Bellies, heads, lower legs, and the dock area may have wool of any length preferred by the exhibitor. This means exhibitors may shear bellies and shape the rear quarter and head as short as preferred. It is acceptable to trim a sheep all over, as long as the 2 inch length is maintained on the part that is considered the fleece and does not change the natural shape of the sheep. Wool must be free of excessive vegetable contamination, manure, paint, permanent stains, wool rot, breaks or tenderness, and cotting. These problems will be penalized according to their severity.
- All processing and changes to be done between 12:00 PM and 2:00 PM, Fri., August 16.

Open Sheep Show Premiums

Premium schedule based on number of sheep shown in a class, regardless of breed, based on a WSF sliding scale:

# Shown	1st	2nd	3rd	4th	5th	6th
1	\$10					
2-4	\$25	\$15	\$5			
5-9	\$35	\$25	\$20	\$10		
10+	\$50	\$40	\$35	\$25	\$20	\$10

Group Class Premiums

# Shown	1st	2nd	3rd
3 or less	\$20	\$15	\$10
4 or more	\$45	\$30	\$25

Open Sheep Awards

Champion Ram	Rosette
Reserve Champion Ram	Rosette
Champion Ewe	Rosette
Reserve Champion Ewe	Rosette
Champion Flock	Rosette
SUPREME PUREBRED CHAMPION FLOCK ... Banner (All breed champion flocks competing)	
SUPREME PUREBRED CHAMPION RAM	Banner;
(All breed champion rams competing)	Belt Buckle
SUPREME PUREBRED CHAMPION EWE	Banner;
(All breed champion ewes competing)	Belt Buckle
SUPREME COMMERCIAL CHAMP FLOCK	Banner
SUPREME COMMERCIAL CHAMP RAM	Banner;
	Belt Buckle
SUPREME COMMERCIAL CHAMPION EWE ...	Banner;
	Belt Buckle

PREMIER EXHIBITOR

Premier Purebred Sheep Exhibitor	Banner
Premier Commercial Sheep Exhibitor	Banner
Premier Natural Colored Sheep Exhibitor	Banner



Wool Breeds

DIVISION 1201 – COLUMBIA
 DIVISION 1202 – CORRIEDALE
 DIVISION 1203 – RAMBOUILLET
 DIVISION 1204 – TARGHEE
 DIVISION 1205 – COMMERCIAL CROSSBRED/ WOOL TYPE

Meat Breeds

DIVISION 1206 – DORSET
 DIVISION 1207 – HAMPSHIRE
 DIVISION 1208 – SOUTHDOWN
 DIVISION 1209 – SUFFOLK
 DIVISION 1210 – COMMERCIAL CROSSBRED/ WETHER TYPE

Natural Colored Sheep

DIVISION 1211 – FINE - 60'S AND ABOVE
 DIVISION 1212 – MEDIUM - 50'S TO 58'S
 DIVISION 1213 – LONG - 38'S TO 48'S
 DIVISION 1214 – COARSE - 36'S AND BELOW

All Other Registered Breeds

DIVISION 1215 – WOOL BREEDS
 DIVISION 1216 – MEAT BREEDS
 DIVISION 1217 – HAIR BREEDS

1. AORB is for any registered animal without a classification listed above.
2. An animal may only be entered in a registered breed class (1201-1214) **OR** the AORB class (1215-1217).

SHEEP SHOW CLASSES

1. **Breed show order will be determined by the Superintendent and be posted after 2:00 PM, Friday, prior to show.**

CLASS

1. Ram, 2 years old or over, lambled in 2022 or before
2. Ram, 1 year old and under 2
3. Fall Ram Lamb (born September 1 - December 31, 2023)
4. Winter Ram Lamb (born after Jan. 1 - Feb. 15, 2024)
5. Spring Ram Lamb (born after Feb. 15, 2024)
6. Pair of Ram Lambs
7. Ewe, 1 year old and under 2
8. Pair of Ewes, 1 year old and under 2
9. Fall Ewe Lamb (born September 1 - December 31, 2023)
10. Winter Ewe Lamb (born after Jan. 1 - Feb. 15, 2024)
11. Spring Ewe Lamb (born after Feb. 15, 2024)
12. Pair of Ewe Lambs
13. Best 4 Head of Lambs, both sexes represented, bred by exhibitor (Winter and Spring Lambs Only)
14. Get-of-Sire, any age, either or both sexes (4 head required)
15. Exhibitors Flock (1 ram, any age; 2 yearling ewes; 2 ewe lambs)

Sheep Awards And Donors

The Wyoming State Fair will award rosettes to the Champion Ram and Ewe and the Reserve Champion Ram and Ewe in Wool (1201-1205), Meat (1206-1210), Natural Colored (1211-1214), and AORB (1215-1217) categories.

The Wyoming State Fair will award banners to the Premier Exhibitors of Wool, Meat, and Natural Colored Sheep.

SUPREME CHAMPION

The Wyoming State Fair sponsors a Supreme Champion Ram and Supreme Champion Ewe Contest following the Open Class Sheep Show. A special belt buckle will be presented to the exhibitors of the Supreme Purebred Champion Ram and Ewe and Supreme Commercial Champion Ram and Ewe.



Creative and Home Arts

Crafted Arts, Culinary, Gardening, Needlework, Visual Arts, Open Wool, Natural Fiber Arts, Sheep Lead

DEPARTMENT POLICIES

Exhibit Buildings

Ft. Fetterman - Ft. Reno (lower) - Ag Hall (upper) - Wool Barn
Open Tue - Sat. 11:00 AM - 8:00 PM

Exhibits must be in place no later than Saturday, August 10, 6:00 PM (Needlework only), Sunday, August 11, 6:00 PM (Visual, Crafted, Culinary, and Gardening).

1. All exhibitors will abide by all applicable policies of the Wyoming State Fair and special Department Policies.
2. Each exhibitor in these departments, in making application for entry, is required to pay a Processing Fee (Office Charge). See Department Policies for the appropriate fee charged.
3. All applications for entry will be made directly on entry forms included in the back of this premium book or from the State Fair website at www.wystatefair.com. If additional pages are needed, photocopies will be accepted. **Pre-entry is not required BUT IS STRONGLY SUGGESTED.** Having forms submitted ahead of time will expedite entry tags being available when entries are brought in. **The entry tag attached to your entry is your record of your entry's placing in its class. Keep the entry tag until all premiums owed you have been received.**
4. Unless otherwise stated, Open Class Exhibitors need not have exhibited or placed at a County Fair in order to exhibit at State Fair.
5. Exhibitor may make only **ONE** entry in each class.
6. **ENTRY INFORMATION:** When filling out the entry form, the Class Code must include the Division Number and Class Number. **EXAMPLE:** If you are entering a Watercolor in the Scenery Class, Amateur status, your class entry would be: **103-8** (103 for Amateur Division, and 8 for Watercolors, Scenery).
7. Articles to be exhibited may be delivered to the Office of the General Manager of the State Fair. **Entry forms must be completely filled out (name, address, etc.) and attached to article, and all Processing Fees must be paid. All transportation charges must be pre-paid,** otherwise the exhibit will be refused. Articles to be returned will only be sent if postage is **pre-paid**. Adequate packaging (box, crate, etc.) for return of the article must be provided to WSF office.
8. Department Superintendents reserve the right to change any entry to a more appropriate class to ensure that like items are judged with like items.
9. Any item may be entered only one time at the Wyoming State Fair. Violations will result in loss of awards, premiums, and future privileges.
10. Articles need not have been winners in a county fair to compete in these divisions/departments, nor do they have to have been entered into a county fair to qualify.
11. No article shall be entered to compete for more than one premium, except when it shall count as part of a collection or display.
12. No responsibility is assumed by the Wyoming State Fair in case of loss, theft, damage, or breakage of any exhibit, although due caution and care will be exerted to prevent such loss or damage.
13. In order to safeguard against loss in these departments, no one will be permitted to handle any article once put in place, with the exception of the department staff or judge. All articles entered for competition shall be under the control of the Superintendent of the Department.
14. Articles will be awarded first, second, third, or no premium, according to individual merit. **ONLY ONE FIRST, ONE SECOND, AND ONE THIRD PLACE AWARD SHALL BE AWARDED PER CLASS.**
15. Judges shall not award a prize to an unworthy exhibit. No premiums will be awarded to undeserving exhibits, whether there is competition or not. **The judge's decision is final.** All judging will be "blind," with the exhibitor's info not displayed to the judge(s).
16. Exhibitors may pick up their exhibits from the Department Superintendent on **Sunday, August 18 from 7:00 AM until 1:00 PM. No early releases are allowed in the interest of maintaining the integrity of the show.** Exhibitor or authorized person should present the exhibitor tag to obtain release of exhibits. Exhibits left in the building with no instructions for return will be held at the Wyoming State Fair Office until picked up by the exhibitor, but **not longer than September 1, 2024 (Exceptions- See Culinary and Gardening).** Exhibits remaining after September 1st will become the property of WSF.



Crafted Arts

SUPERINTENDENT	Becky Moody , Wheatland, WY
COORDINATOR	
ENTRY	Online or via mail by July 24 of the current year. In-person entries will be accepted at drop-off, see below for times.
ENTRY DEADLINE	August 11, 2024 at 6:00 PM
ENTRY FEE	\$2 per entry
DROP-OFF	Ft. Fetterman Saturday, August 10, 10:00 AM - 6:00 PM Sunday, August 11, 10:00 AM - 6:00 PM
JUDGING	Monday, August 12, 8:00 AM
RELEASE TIME	Sunday, August 18, 7:00 AM - 1:00 PM

- All exhibitors will abide by all applicable Policies of the Wyoming State Fair and special Department Policies.
- ALL APPLICATIONS FOR ENTRY REQUIRE A COMPLETED ENTRY FORM AND THE APPLICABLE PROCESSING FEE. Entry forms are included in the back of this premium book and online at www.wystatefair.com. Please fill out the form in its entirety.
- Professional and advance amateur entries are expected to be original work. Amateurs and youth may exhibit original work or use commercial kits or patterns appropriate to class descriptions. If a kit is used, it must be declared upon entry.
- Articles exhibited in this department must have been completed within the **last three years** and must not have been shown previously at the Wyoming State Fair. All work entered must be the original work of the exhibitor. Exhibitors may include elements, as appropriate, as part of the exhibit (i.e., pieces of a fairy or rock garden, Lego bricks, embellishments, etc.), but the overall exhibit must have been created by the exhibitor unless otherwise noted. **FAILURE TO COMPLY WITH THIS POLICY WILL BE CONSIDERED AN ATTEMPT TO DEFRAUD AND SHALL BE SUFFICIENT REASON TO PERMANENTLY EXCLUDE THE GUILTY PARTY FROM ENTRY IN THIS EXHIBITION.**
- Exhibits will be tagged with artist's name when items are checked in. All names on exhibits must be covered so they are not visible at the time of judging.
- Judges shall consider entries on basis of: 1) Content and appropriateness of class, 2) Composition, 3) Technical quality, 4) Overall presentation. **ONLY one entry per class may be made.** If multiple entries have been made in the same class, one will be reclassified or disqualified prior to judging. Any entries which have been made inadvertently or erroneously may be reclassified by Department Staff.
- PROFICIENCY LEVEL DEFINITIONS: NOTE: Exhibitors may place into a higher proficiency level (except Professional) if they feel qualified to compete; however, an exhibitor cannot go to a lower level.
 - PROFESSIONAL** refers to those who derive significant income from art and whose work is produced primarily for the purpose of selling; **OR** who have a diploma, certificate, degree, or three or more years of school training; **OR** teach in their crafted art media.
 - ADVANCED AMATEUR** refers to those who have exhibited and won first prizes in accredited or rec-

ognized shows (including Wyoming State Fair), **OR** who have had professional training or education but have not completed more than three years.

- AMATEUR/ADULT** refers to those who have not previously won first prizes **AND** have had little or no training or schooling in the discipline. Also refers to those who are 19 years or older as of August 1 of the current year.
- YOUTH** refers to those who have not reached their 19th birthday before August 1 of the current year. If a Children's class is also offered in the same division, Youth will refer to those aged 11-18.
- CHILDREN** refers to those who have not reached their 11th birthday by August 1 of the current year (i.e., 10 years old and younger).

- Each division lists the available proficiency levels. Please pay special attention to ensure entry into the most appropriate level.

Crafted Arts Premiums

<u>Proficiency level</u>	<u>1st</u>	<u>2nd</u>	<u>3rd</u>
Professional/Adv. Amateur.....	\$15.....	\$10.....	\$5
Amateur/Adult	\$10.....	\$6.....	\$4
Youth/Children	\$7.....	\$5.....	\$3

Pottery

DIVISIONS 201-203

- Division 201 - Professional/Adv. Amateur.....Classes 1-8**
Division 202 - Amateur.....Classes 9-16
Division 203 - Youth.....Classes 17-24

<u>CLASS</u>	<u>PRO/ADV AM</u>	<u>AM</u>	<u>JR</u>
Pinch Pot:			
Functional	1	9	17
Decorative.....	2	10.....	18
Slab:			
Functional	3	11.....	19
Decorative.....	4	12.....	20
Ceramics, Molded/Poured:			
Functional	5	13.....	21
Decorative.....	6	14.....	22
Holiday	7	15.....	23
Wheel-Thrown	8	16.....	24

Woodcraft

DIVISIONS 204 - 207

- Division 204 - Professional.....Classes 1-9**
Division 205 - Advanced Amateur.....Classes 10-18
Division 206 - Amateur.....Classes 19-27
Division 207 - Youth.....Classes 28-36

<u>CLASS</u>	<u>PROF.</u>	<u>ADV AM</u>	<u>AM</u>	<u>JR</u>
Animal Carving	1.....	10	19	28
Caricature Carving.....	2.....	11.....	20	29
Furniture Construction	3.....	12	21	30
Furniture Novelty	4.....	13	22	31
Realistic Carving	5.....	14	23	32
Relief Carving	6.....	15	24	33
Wood Burning	7.....	16	25	34
Wood Turning.....	8.....	17	26	35
Any Other Wood Item	9.....	18	27	36



Jewelry

DIVISIONS 208 - 210

Division 208 - Professional/Adv Amateur Classes 1-12
 Division 209 - Amateur Classes 13-24
 Division 210 - Youth Classes 25-36

**ALL JEWELRY MUST BE MOUNTED FOR DISPLAYING.
 NO KITS!**

<u>CLASS</u>	<u>PRO/ADV AM</u>	<u>AM</u>	<u>YOUTH</u>
Beaded Jewelry:			
Necklace/Pendant.....	1.....	13.....	25
Earrings.....	2.....	14.....	26
Bracelet/Rings.....	3.....	15.....	27
Set (2+ matching pieces).....	4.....	16.....	28
Wire-Wrap Jewelry:			
Necklace/Pendant.....	5.....	17.....	29
Earrings.....	6.....	18.....	30
Bracelet.....	7.....	19.....	31
Set (2+ matching pieces).....	8.....	20.....	32
Silver Smithing	9.....	21.....	33
Gold Smithing	10.....	22.....	34
Metal Smithing	11.....	23.....	35
Any Other Jewelry	12.....	24.....	36

Leathercraft

DIVISIONS 211 - 213

Division 211 - Professional/Adv Amateur Classes 1-5
 Division 212 - Amateur Classes 6-10
 Division 213 - Youth Classes 11-15

<u>CLASS</u>	<u>PRO/ADV AM</u>	<u>AM</u>	<u>YOUTH</u>
Horse Gear.....	1.....	6.....	11
(Bridles, breast collars, saddles, whips, reins, etc.)			
Picture, Carved or Tooled.....	2.....	7.....	12
(Must be framed)			
Personal Items.....	3.....	8.....	13
(Purses, handbags, billfolds, wallets, checkbook covers, etc.)			
Home Decor.....	4.....	9.....	14
Wearing Apparel.....	5.....	10.....	15
(vests, chaps, shirts, hats, gloves, belts, leather jewelry, etc.)			

Crafted Art

DIVISIONS 214 - 215

Division 214 - Adult Classes 1-54
 Division 215 - Youth Classes 55-108

<u>CLASS</u>	<u>ADULT</u>	<u>YOUTH</u>
Beadwork - Small item (jewelry-related)		
Handmade Beads.....	1.....	55
Manufactured Beads.....	2.....	56
Any Other Beaded Item.....	3.....	57
(holiday ornaments, beaded purses, etc.)		

CLASS

ADULT YOUTH

Combined Techniques - 2 or more craft techniques in 1 piece

Functional.....	4.....	58
Decorative.....	5.....	59

Glass Art - Fusing, slumping, blowing, etc.

Stained Glass - 2D.....	6.....	60
Stained Glass - 3D (Lamppts, etc.).....	7.....	61
Etched Glass.....	8.....	62
Any Other Glass Art.....	9.....	63

Gourd Art

Painted or Dyed.....	10.....	64
Inlays/Added Decorations.....	11.....	65
Any Other Gourd Art.....	12.....	66

Holiday Crafts

Christmas Decorations.....	13.....	67
Any Other Holiday Decor.....	14.....	68

Home Decor

Wreath, non-seasonal.....	15.....	69
Wreath, holiday.....	16.....	70
Any Other Home Decor.....	17.....	71

Horn/Antler Art

Horn/Antler Carving.....	18.....	72
Any Other Horn/Antler Art.....	19.....	73

Metal

Decorative.....	20.....	74
Furniture.....	21.....	75
Any Other.....	22.....	76

Mosaics

Decorative.....	23.....	77
Functional.....	24.....	78
Any Other Mosaic.....	25.....	79

Paper Crafting

Collage.....	26.....	80
Scrapbook Pages (3+ pages).....	27.....	81
Die-Cut Greeting Cards (set of 3).....	28.....	82
Stamped Greeting Cards (set of 3).....	29.....	83
Mixed Greeting Cards (set of 3).....	30.....	84
Embossed Greeting Cards (set of 3).....	31.....	85
Seasonal/Holiday Cards (set of 3).....	32.....	86

Painted Objects

Abstract.....	33.....	87
Living Things (people, plants, animals).....	34.....	88
Scenery.....	35.....	89

Recycled Object or Recreated Object

(A "before" picture must be provided with display)

Recreate Any Object or Material for a Different Purpose.....	36.....	90
Restored/Refinished Item.....	37.....	91

Sculpture

Representational/Folk.....	38.....	92
Non-representational/Abstract.....	39.....	93

Toys and Games..... 40..... | 94 |

Wearable Art..... 41..... | 95 |

Weaving

Loom.....	42.....	96
Non-Loom, to include Basketry & Braiding.....	43.....	97

Garden Decor

Kinetic Art/Art in Motion (Wind sculpture/mobile/wind chimes).....	44.....	98
Garden Accents (stakes, stepping stones statues, etc.).....	45.....	99
Wall Hangings.....	46.....	100
Bird Houses/Bird Feeders.....	47.....	101
Fantasy Garden.....	48.....	102



Crafted Art (continued)

DIVISIONS 214 - 215

CLASS

ADULT YOUTH

Legos

Transportation	49	103
People/Animals/Robots	50	104
Buildings	51	105
Any Other (scenery, abstract, etc.).....	52	106

Any Other Crafted Art

Functional	53	107
Decorative.....	54	108

Children's Crafts

DIVISION 216

Division 216 - Children Classes 1-14

Child must be 10 years old or younger as of August 1 of the current year. CHILD'S AGE MUST APPEAR ON EXHIBIT. Age will be taken into consideration during judging. If a kit is used, it must be stated .

CLASS

1. Sculpture - any durable media that can be hand molded or sculpted
2. Kiln-Fired Craft - any type
3. Toys and Games - any type, to include any original toy or game and any construction from any building unit
4. Jewelry - any type, any media
5. Paper Craft
6. Found Object, Recycled Object, or Re-Created Object - reuse an object for a different purpose (collage, pressed flowers, sculpted composite, object painted artistically, pop-top, glass and plastic bottle decoration), any media
7. Painted Object
8. Textile Art or Fabric Art - any media (braiding, weaving, etc.)
9. Holiday Craft
10. Legos - can be a kit or an original design (Please label as KIT or ORIGINAL)
11. Combine techniques - 2 or more techniques
12. Leather - any type
13. Fairy Garden
14. Any Other Crafted Art not listed



Taxidermy

DIVISIONS 217 - 218

Division 217 - Commercial Taxidermists Classes 1-4 Division 218 - All others Classes 5-8

1. Please provide written comments regarding the source of the mount and date collected.

CLASS

COMMERCIAL

OTHER

Small Exhibit	1	5
Large Exhibit	2	6
Big Game Head	3	7
Any Other Mount	4	8

Best Hobby Collection

DIVISIONS 219 - 221

Division 219 - Adult Classes 1-2 Division 220 - Youth (11-18) Classes 3-4 Division 221 - Children (10 & under) Classes 5-6

A collection is a group of objects to be seen, studied, or kept together. Must display ten (10) or more items (upper limit will be determined by display space). Exhibitor does not have to have made the pieces but must be the collector. Each collection piece should have a typed index card (3x5) explaining why and when the piece was added to the collection. Each total collection should also have one (1) typed index card explaining the history of the collection and its personal significance to the collector. Collections may be entered multiple years but must have at least three (3) new items added since the previous entry year. Collector's name should not appear on the typed cards to ensure blind judging (name and entry # should be on back).

CLASS

ADULT

YOUTH

CHILD

Best Hobby Collection	1	3	5
Best Farm Toy Collection	2	4	6

Spirit Of Wyoming

DIVISION 222

Division 216 All Proficiencies in same class.....Classes 1-3

This competition provides a showcase for all artisans to create a functional or decorative piece that represents the Spirit of Wyoming. Pieces will be evaluated for quality, originality, and representation of the "Spirit of Wyoming." Items in this division may not be entered into any other division.

1. All exhibitors will abide by all applicable policies of the Wyoming State Fair.
2. Competition open to any artisan in Wyoming.
3. Each piece to have a written description on an index (3x5) card describing the item and how it will be used.
4. Exhibits to be on display in the Crafted Arts Department.
5. Awards and Premiums: Class winners will receive a Rosette and \$25 cash award; Best of Show receives a banner and \$100 cash. No cash awards for other placings.

CLASS

1. Decorative Item (small)
2. Outdoor Use Item
3. Any Other Item



Little Rock Village Contest

DIVISION 223

1. Open to youth or child up to 18 years of age.
2. Must resemble a little town or village displayed on a 17" x 22" board. A minimum of 10 hand painted rock buildings, offices, and/or houses, maximum of 15.
3. Can include other landscaping decorations (lights, stop signs, sand, grass, road base, people figurines, trees/bushes, etc.)
4. Use your imagination for the theme of your town (Old West, Fantasy, Space Port, Cartoon, etc.); the sky is the limit.
5. Entries will be judged on creativity.

CLASS

1. Ages 10 and under as of August 1 of the current year
2. Ages 11 to 18 as of August 1 of the current year

Diamond Painting

DIVISION 232-233

Division 232 - Adult

Division 233- Youth

Kits are **ONLY** allowed in the Kit Class. All pieces should be nicely framed and appropriate hangers attached for display upon a pegboard (hanger must be permantely attached to the frame and must withstand hanging for the entire duration of Fair) unless the item is functional item (coaster, trivet, etc.), in which case it should be properly finished for its function.

CLASS

Wallhanging

Kit.....	1	2
Original Creation.....	3	4

Functional Piece (coasters, keychains, jars, etc.)

Kit.....	5	6
Original Creation.....	7	8

ADULT YOUTH

Crafted Arts Awards and Donors

PREMIER EXHIBITOR AWARD - A rosette and plaque will be presented by **Devon Energy Corp.** to the exhibitor with the highest points in the Crafted Arts Department. Ribbon point values are: Blue 5, Red 3, White 1

PREMIER YOUTH EXHIBITOR - A rosette will be presented by the **Wyoming State Fair** to the youth exhibitor with the highest points in the Crafted Arts Department. Ribbon point values are: Blue 5, Red 3, White 1

BEST OF SHOW - The **Wyoming State Fair** will present Best of Show rosettes to the best overall entry, as determined by the judges, in each of the following: Pottery, Woodcraft, Jewelry, Leathercraft, Crafted Art, and Children's Craft,.

BEST HOBBY COLLECTION - The **Wyoming State Fair** will award a rosette to the best entry, as determined by the Judges.

PEOPLE'S CHOICE AWARD - Show guests may vote for the one entry in each of the following categories: Pottery, Woodcraft, Jewelry, Leathercraft, Crafted Art, Children's Craft, and Taxidermy. **Wyoming State Fair** will award a rosette to the most popular entry in each division. Voting will end at **6:00 PM on Friday, August 16, 2024.**

FAIR MANAGER'S CHOICE AWARD - The **Wyoming State Fair** will award one special rosette to one entry in the Crafted Arts Department chosen by the State Fair Manager as their favorite.

ROOKIE OF THE YEAR AWARD - The **Wyoming State Fair** will award a rosette to the Rookie of the Year exhibitor in the Crafted Arts Department as determined by Fair Staff.

STAFF'S CHOICE AWARD - A rosette will be awarded by the **Wyoming State Fair** to the exhibitor in the Crafted Arts Department that is the favorite of the Department Staff.

"SPIRIT OF WYOMING" AWARD - The **Wyoming State Fair** will award a special rosette to the photo in this category that best represents the Spirit of Wyoming as determined by the judge.



Wyoming Scouts

GIRL SCOUTS & SCOUTS BSA

The Wyoming State Fair is highly interested in the Scout movement in the State of Wyoming and urges all youths of scouting age who are members of the Girl Scouts of America and/or the Scouts BSA to participate in this special competition.

Girl Scouts

DIVISIONS 224-227

Girl Scout Exhibits: **Ft. Fetterman**
Girl Scout Liaison:

GENERAL GIRL SCOUT POLICIES

AWARD SCHEDULE

1st - Ribbon

2nd - Ribbon

3rd - Ribbon

1. Read carefully the General Information of the Wyoming State Fair, Creative & Home Arts, and the Crafted Arts Department. Scout exhibitors will abide by all applicable policies. For specific information please call the Girl Scout Council of Wyoming at 307-234-3505.
2. Competition is open to all registered Wyoming Girl Scouts who are in good standing with the Girl Scouts of the U.S.A.
3. Girl Scout entries must include a label with the name of the project, troop number, and a description of how the project was made. Exhibit articles must have been made by the exhibitor since the 2023 State Fair.
4. Classification will be made on the school grade of September 2023 through June 2024.
5. **Food entries should be on disposable plates with six (6) of one variety.** Include typed recipe on 8 1/2" x 11" sheet with name, address, and phone number on back.
6. Canning: Use the current USDA prescribed method.
7. Gardening entries must have been grown in Wyoming by the person who enters the exhibit.
8. Collections may be entered in consecutive years, provided new additions are dated.
9. The sweepstakes will be determined by a point system: 1st=4 points, 2nd=3 points, 3rd=2 points, etc. and awarded to the individual Scout and Scout troop in each division earning the most points. There must be at least 5 individual Scouts entered in the division for the Individual Sweepstakes to be awarded, and at least 3 different Troops entered for the Troop Sweepstake to be awarded.
10. Exhibits judged on Monday, August 12 at 8:00 AM.

Daisy and Brownie Girl Scouts

DIVISION 224

CLASS

1. Painting
2. Drawing
3. Toy, Game, or Puppet (homemade)
4. Holiday Decoration
5. Christmas Tree Ornament
6. Centerpiece
7. Weaving or Braiding
8. Nature Craft
9. Camp Project
10. Wood or Woodwork Project
11. Metal Work
12. Ceramics, Plaster or Clay
13. Gift
14. Jewelry
15. Photography
16. Recycled - Old into New
17. Wall Hanging
18. Needlecraft
19. Science Project
20. Sewing
21. Kitchen Decoration or Gadget
22. Camp Accessories (sit-up-ons, hats, etc.)
23. Flowers
24. Legos
25. Sweatshirt or T-Shirt (Scout-decorated)
26. My Hobby
27. Miscellaneous
28. Community Service Project
29. Leadership Project
30. Petal or Try-It Project
31. Journeys Project
32. Troop Project – Entered by Troop Leader
Troop projects will be judged on general appearance, display, and theme development. It should show workmanship and participation of the troop.

Sweepstakes - Individual..... \$15.00 and Rosette

Sweepstakes - Troop..... \$35.00 and Rosette



Junior Girl Scouts

DIVISION 225

CLASS

1. Holiday Decorations
2. Christmas Tree Ornaments
3. Centerpieces
4. Pottery, Plaster or Clay
5. Sculpture (paper, soap, wire, etc.)
6. Ceramics, Commercial Molds
7. Nature Craft
8. Wood Craft
9. Drawing (original)
10. Painting (original)
11. Jewelry
12. Photography
13. Poster or Collage
14. Weaving / Braiding
15. Metal Craft
16. Camp Projects
17. Paper Art
18. Science Project
19. Leather Craft
20. Toy, Game, or Puppet (homemade)
21. Camp Accessories (sit-up-ons, hats, etc.)
22. Recycled - Old into New
23. Dressmaking (clothing)
24. Wall Hanging
25. Textile Craft
26. Needlecraft
27. Creative Writing
28. Sewing
29. Knitting or Crocheting
30. Outdoor Project
31. Legos
32. Robotics
33. Sweatshirt or T-Shirt (Scout-decorated)
34. Kitchen Decoration or Gadget
35. Scrapbook (entire book or single page)
36. My Hobby
37. Gift
38. Miscellaneous
39. Community Service Project
40. Leadership Project
41. Bronze Project
42. Badge Project
43. Journeys Project
44. Troop Project – Entered by Troop Leader
Judged on general appearance, display, workmanship,
and theme development. It should show activity or
study participation in the troop.

Sweepstakes - Individual..... \$15.00 and Rosette
Sweepstakes - Troop..... \$35.00 and Rosette

Cadette Girl Scouts

DIVISION 226

CLASS

1. Holiday Decorations
2. Christmas Tree Ornaments
3. Centerpieces
4. Pottery, Plaster or Clay
5. Sculpture (paper, soap, wire, etc.)
6. Ceramics, Commercial Molds
7. Wood (carving or burning)
8. Nature Craft
9. Woodwork
10. Drawing (original)
11. Painting (original)
12. Jewelry
13. Photography
14. Poster or Collage
15. Weaving or Braiding
16. Metal Craft
17. Camp Projects
18. Paper Art
19. Science Project
20. Leather Craft
21. Computer-Generated Art
22. Camp Accessories (sit-up-ons, hats, etc.)
23. Recycled - Old into New
24. Dressmaking (clothing)
25. Wall Hanging
26. Textile Craft
27. Needlecraft
28. Creative Writing
29. Sewing
30. Knitting or Crocheting
31. Outdoor Project
32. Robotics
33. Sweatshirt or T-Shirt (Scout-decorated))
34. Kitchen Decoration or Gadget
35. Scrapbook (entire book or single page)
36. My Hobby
37. Gift
38. Miscellaneous
39. Community Service Project
40. Leadership Project
41. Silver Project
42. Badge Project
43. Journeys Project
44. Troop Project – Entered by Troop Leader
Judged on general appearance, display, workmanship,
and theme development. It should show activity or
study participation in the troop.

Sweepstakes - Individual:..... \$15.00 and Rosette
Sweepstakes - Troop: \$35.00 and Rosette



Senior & Ambassador Girl Scouts

DIVISION 227

CLASS

1. Holiday Decorations
2. Christmas Tree Ornaments
3. Centerpieces
4. Pottery, Plaster or Clay
5. Sculpture (paper, soap, wire, etc.)
6. Ceramics, Commercial Molds
7. Wood (carving or burning)
8. Nature Craft
9. Woodwork (other than carving or burning)
10. Drawing (original)
11. Painting (original)
12. Jewelry
13. Photography
14. Poster or Collage
15. Weaving or Braiding
16. Metal Craft
17. Glass Art
18. Camp Projects
19. Science Project
20. Leather Craft
21. Camp Accessories (sit-up-ons, hats, etc.)
22. Recycled - Old into New
23. Dressmaking (clothing)
24. Wall Hanging
25. Needlecraft
26. Creative Writing
27. Sewing
28. Knitting or Crocheting
29. Outdoor Project
30. Robotics
31. Sweatshirt or T-Shirt (Scout-decorated))
32. Kitchen Decoration or Gadget
33. Scrapbook (entire book or single page)
34. Computer Generated Art
35. Geology
36. My Hobby
37. Gift
38. Miscellaneous
39. Community Service Project
40. Badge Project
41. Journeys Project
42. Leadership Project
43. Gold Project
44. Troop Project – Entered by Troop Leader
Judged on general appearance, display, workmanship,
and theme development. It should show activity or
study participation in the troop.

Sweepstakes - Individual:..... \$15.00 and Rosette

Sweepstakes - Troop: \$35.00 and Rosette

Scouts BSA

DIVISIONS 228-230

Boy Scout Exhibits: **Ft. Fetterman**
Scout Liaison:

GENERAL SCOUTS BSA POLICIES

AWARD SCHEDULE

1st - Ribbon

2nd - Ribbon

3rd - Ribbon

1. Read carefully the General Information of the Wyoming State Fair, Creative & Home Arts, and the Crafted Arts Department. Scout exhibitors will abide by all applicable policies.
2. Competition is open to all registered Scouts in Wyoming who are in good standing. Only 1 entry is allowed in each class, and the Scout can enter exhibits in only one division (Tigers, Webelos, etc.) Classification for entries will be made on Scout registration from September 2023 to June 2024.
3. Articles must have been made within the past year by the Scout and never previously exhibited at the Wyoming State Fair, except for collections which may be exhibited more than once if new additions are made and labeled and dated or in another department.
4. Only division and class should be listed on entry form; do not indicate sweepstakes entry. Sweepstakes are determined by points that correlate with placings. Sweepstakes awards will be determined by the following point system: 1st=4 points, 2nd=3 points, 3rd=2 points, and awarded to the individual Scout or Scout Pack or Troop in each division earning the most points. There must be at least 5 individual Scouts entered in the division for the Individual Sweepstakes to be awarded, and at least 3 different Troops entered for the Troop Sweepstake to be awarded.
5. Exhibits judged Monday, August 12 @ 8:00 AM



Tiger, Wolf, & Bear Cub Scouts

DIVISION 228

CLASS

1. Drawing
2. Painting
3. Bird House/Feeder
4. Holiday Decoration
5. Legos
6. Mask
7. Nature Craft/Activity
8. Safety/Emergency Preparedness
9. Bead Craft
10. Science Project
11. Woodcraft
12. Leather Craft
13. Plastic Craft
14. Pinewood Derby Car
15. Regatta Boats
16. Ceramics, Plaster or Clay
17. Indian Lore
18. Model from a Kit
19. Model Original/Handmade
20. Paper Mache
21. Weaving/Braiding
22. Recycled - Old into New
23. T-shirt or Sweatshirt – Scout-decorated
24. Photography
25. Kite
26. Gift - Scout-made
27. Miscellaneous
28. Service Project
29. Badge Work

Sweepstakes - Individual..... \$15.00 and Rosette

Sweepstakes - Pack or Troop..... \$35.00 and Rosette

Webelos Cub Scouts

DIVISION 229

CLASS

1. Drawing
2. Painting
3. Bird House/Feeder
4. Holiday Decoration
5. Legos
6. Outdoorsmanship
7. Nature Craft/Activity
8. Safety/Emergency Preparedness
9. Bead Craft
10. Science Project
11. Woodcraft
12. Leather Craft
13. Plastic Craft
14. Pinewood Derby Car
15. Regatta Boats
16. Ceramics, Plaster or Clay
17. Indian Lore
18. Model from a Kit
19. Model Original/Handmade
20. Paper Mache
21. Weaving/Braiding
22. Recycled - Old into New
23. T-shirt or Sweatshirt – Scout-decorated
24. Photography
25. Kite
26. Geology
27. Carving
28. Metal Craft
29. Scrapbook (entire book or single page)
30. Knots
31. Robotics
32. Rocketry
33. Hobby
34. Gift - Scout-made
35. Miscellaneous
36. Service Project
37. Badge Work
38. Leadership Project

Sweepstakes - Individual..... \$15.00 and Rosette

Sweepstakes - Pack or Troop..... \$35.00 and Rosette



CLASS

1. Drawing
2. Painting
3. Bird House/Feeder
4. Holiday Decoration
5. Legos
6. Outdoorsmanship
7. Nature Craft/Activity
8. Safety/Emergency Preparedness
9. Bead Craft
10. Science Project
11. Woodcraft
12. Leather Craft
13. Plastic Craft
14. Pinewood Derby Car
15. Regatta Boats
16. Ceramics, Plaster or Clay
17. Indian Lore
18. Model from a Kit
19. Model Original/Handmade
20. Paper Mache
21. Weaving/Braiding
22. Recycled - Old into New
23. T-shirt or Sweatshirt – Scout-decorated
24. Photography
25. Kite
26. Geology
27. Carving
28. Metal Craft
29. Scrapbook (entire book or single page)
30. Knots
31. Sewing
32. Basketry
33. Rocketry
34. Neckerchief Slide
35. Electrical Project
36. Lashing
37. Robotics
38. Hobby
39. Gift - Scout-made
40. Miscellaneous
41. Service Project
42. Badge Work
43. Leadership Project
44. Eagle Project

Sweepstakes - Individual \$15.00 and Rosette
Sweepstakes - Pack or Troop \$35.00 and Rosette

Judging Schedule: Monday, August 12

2024 Feature Tractor:

TRACTORS ORIGINAL - CLASS 1

(These will need to be entered in the Open Crafts Department in Ft. Fetterman.)

GENERAL ANTIQUE MACHINERY POLICIES

1. **AWARD SCHEDULE:** Ribbons to all individual classes, Rosettes to Best of Show and 1st, 2nd, and 3rd overall of all classes, banner to best in Featured Class.
2. Display is open to any interested person in the region.
3. All exhibits for display must be over 50 years old (1974 and earlier). No limit to the number of displays.
4. Antique exhibits may be delivered to the grassy, open area north of Wyoming Avenue (Midway/Center Street) on: Saturday, August 10, 2024, anytime 7:00 AM to 7:00 PM.
5. All exhibits are to enter the exhibit area through the north-east gate (east of the Livestock Pavilion). All steel-tired/tracked machinery must not drive on the asphalt roadways within and coming into State Fair Park.
6. Each item must be displayed with outdoor quality signage which describes the make, model, year made (or approximate age), how item was acquired and use of the time. Each sign must have the owner's name and contact on the back. Failure to have signage may affect judging.
7. Judging criteria will include rarity of the item, authenticity, and quality of restoration. Item in operating condition is a benefit.

CLASS

1. Tractors Original (Rubber Tires)
2. Tractors Restored (Rubber Tires)
3. Tractors (Steel Wheels)
4. Tractors with Mounted Implements
5. Implements (may be left on trailer)
6. Garden/Lawn Tractors
7. Antique/Old Engines
8. Farm Trucks/Pickups
9. Pedal Tractors
10. Work in Progress
11. Tractors Modified

Antique Machinery Special Awards

FEATURED CLASS (1) \$25.00; Banner
BEST OF SHOW \$25.00; Rosette

1ST PLACE \$20.00; Rosette
2ND PLACE \$10.00; Rosette
3RD PLACE \$5.00; Rosette
(All classes competing)

Best of Show banner sponsored by **Douglas Ace Hardware**



Culinary

SUPERINTENDENT	Mandy Horr, Douglas, WY
COORDINATOR	
ENTRY	Online or via mail by July 24 of the current year. In-person entries will be accepted at drop-off, see below for times.
ENTRY DEADLINE	August 11, 2024 at 6:00 PM
ENTRY FEE	\$2 per entry
DROP-OFF	Ft. Fetterman Saturday, August 10, 10:00 AM - 6:00 PM Sunday, August 11, 10:00 AM - 6:00 PM
JUDGING	Mon, August 12, 8:00 AM
RELEASE TIME	Sunday, August 18, 7:00 AM - 1:00 PM After 1:00 PM, exhibits with no specific written return instructions will be disposed of.

- All exhibitors will abide by all applicable Policies of the Wyoming State Fair and special Department Policies.
- ALL APPLICATIONS FOR ENTRY REQUIRE A COMPLETED ENTRY FORM AND THE APPLICABLE PROCESSING FEE. Entry forms are included in the back of this premium book and online at www.wystatefair.com. Please fill out the form in its entirety.
- Articles will be awarded first, second, third, or no premium, according to individual merit. **ONLY ONE FIRST, ONE SECOND, AND ONE THIRD PLACE AWARD SHALL BE AWARDED PER CLASS.**
- All exhibits must be products of the "Home Kitchen," **NO COMMERCIAL MIXES ALLOWED.** Exhibitors not doing their own foods work will forfeit all rights to participate in premium awards. Read each division's information carefully.
- PROFICIENCY LEVEL DEFINITIONS: Exhibitors may place into a higher proficiency level (except Professional) if they feel qualified to compete; however, an exhibitor cannot go to a lower level.
 - PROFESSIONAL** refers to those whose work is produced for business purposes or who have a diploma or certificate, or teach this art.
 - AMATEUR** refers to those who do not receive pay for their culinary work and have little or no training for this art.
 - YOUTH** refers to those who have not reached their 19th birthday before August 1 of current year. **Youth** must enter the appropriate class offered in the **Youth Division**. If no class is offered in the Youth Division, then the youth may enter the appropriate division.
- ARTIFICIAL COLORING may be used in canned vegetables, fruits, or pickles, if part of the recipe. No prepared cake or bread mixes allowed.
- Two-piece metal canning lids must be used on all jars. All jars, lids, and screw bands must be clean and free of any residue or rust. Any jars showing leaks and/or spoilage will not be judged and will be disqualified.

- Canned goods must be exhibited in clear regulation canning jars (half-pint, pint, or quart). All jelly products (jellies, jams, conserves, marmalades, butters) must be processed in a boiling water bath to be judged and must be sealed without paraffin.
- Judges may open jars for tasting, to break ties. Due to potential hazards of food-borne illness, judges **WILL NOT** open canned meat, or any other canned food entries with meat in the recipe.
- All canned exhibits must contain a label on the jar (not lid) with the following information:
 - Division, Class, i.e., 301-1
 - Name of Product
 - Process method - Boiling Water or Pressure
 - Processing time
 - Pounds pressure, if applicable (state dial or weighted gauge)
 - Style of pack (raw or hot)
 - Date processed
 - Source of recipe and page number of recipe
 - Altitude where product was processed
 - Attach copy of recipe to the label and entry tag
- All canned fruits, vegetables, meats, and pickle products must be prepared following procedures, including appropriate altitude adjustments, in the **current edition of the USDA Complete Guide to Home Canning or the Ball Blue Book** (available from local Home Economist/Family and Consumer Science Educator, UW Cooperative Extension Service or from http://uwacadweb.uwyo.edu/cesnutrition/Food_Preserve/usda_home_canning.htm).
Jelly products (jellies, jams, conserves, marmalades, butters) must meet the minimum processing times, including appropriate altitude adjustments, as specified in the current edition of the USDA Complete Guide to Home Canning or the Ball Blue Book.
No fresh or canned fruit in any entry, as there is no refrigeration available.
All dried meat entries must display a recipe. Currently, the University of Wyoming Cooperative Extension Service recommends that all homemade jerky be heat treated in boiling brine. Contact your County Extension Office for a specific recipe, or to <http://www.uwyo.edu/ces/pubs/jerky.htm>.
- Articles for classes in Best Display Division 316 must be pre-entered for that division and must **ALSO** be entered into the appropriate single item division AND judged to qualify for Division 316.

Culinary Premiums

1st
\$15

2nd
\$10

3rd
\$5

(unless otherwise stated)



KING ARTHUR BAKING COMPANY

Baking Contest

Enter your best **BAKED DOUGHNUT**
on **Saturday, August 17, 2024**

In Place By **1:00 PM**

JUDGING IN Ft. FETTERMAN @ **2:00 PM**



*Baking With
King Arthur!*

Calling all bakers, young and young at heart! King Arthur Baking Company invites you to compete in baking your very best doughnuts! There are so many flavors and styles, from glazed to frosted, old-fashioned to newfangled--this is your chance to dazzle us with your doughnuts! The only catch is, they have to be baked (not fried) and use King Arthur flour. We will have special doughnut experts on hand for judging, so bring us your best!

ENTRY REQUIREMENTS:

1. Open to both Youth and Adult bakers. Youth contestants are those who have not reached their 19th birthday before Aug 1 of the current year. Any baker who has passed their 19th birthday by Aug 1 of the current year shall enter as an Adult.
2. Enter six (6) homemade doughnuts made using King Arthur Flour product.
3. Recipes must be typed or clearly written and submitted with entry form (available in back of premium book and online). Include name, address, and telephone number on recipes.
4. Exhibitor must bring the opened bag of King Arthur Flour or submit a UPC label from the flour bag used with entry to qualify.
5. Judging will be based on taste (50 points), overall appearance and creativity (25 points), and texture (25 points).
6. To preserve appearance, please present entry in a disposal baking pan (covered in some manner) for judging.
7. Failure to follow the rules may result in disqualification.

Wyoming State Fair reserves the right to use the recipes submitted for future promotions

DIVISION 325

Class 1. Youth

Class 2. Adult

Prizes

OFFERED BY KING ARTHUR BAKING COMPANY

1st

2nd

3rd

Adult \$75 King Arthur Gift Card \$50 King Arthur Gift Card \$25 King Arthur Gift Card

Youth \$40 King Arthur Gift Card \$25 King Arthur Gift Card King Arthur Tote Bag

Bread

DIVISION 301

1. Place exhibits in plastic bags to prevent drying out.
2. In order that competition be fair to all exhibitors, loaves of bread must be baked in STANDARD SIZE baking pans, approximately 9 1/4" x 5 1/4" x 2 3/4", unless otherwise specified.

Judging Criteria: Flavor and aroma; even texture; moisture; tenderness; lightness, size, shape; color: crust - characteristic for ingredients used; inside - free from streaks.

YEAST BREAD

1. Recipe may be attached to entry if needed, due to varied ingredients.

CLASS

1. White, 1/3 loaf, end cut
2. Whole Wheat, 1/3 loaf, end cut
3. Rye (can be baked in round pan) 1/3 loaf, end cut if loaf
4. Raisin, 1/3 loaf, end cut
5. Any Other Yeast Bread (not identified above), end cut if loaf. Specify kind of bread.
6. Coffee Ring or Loaf, 1/3 ring/loaf, end cut if loaf

YEAST ROLLS

CLASS

7. White Yeast Rolls (3), typical roll form
8. Whole Wheat Rolls (3), typical roll form
9. Any Other Roll Not Listed (3)
10. Cinnamon Rolls (3)
11. Raised Doughnuts (3)

BREAD MACHINES

CLASS

12. White, 1/3 loaf, end cut
13. Any other than white, (whole, graham, or cracked wheat), 1/3 loaf, end cut
14. Holiday bread, contains fruit and/or nuts, 1/3 loaf, end cut

QUICK BREAD

1. Any size loaf pan
2. Recipe may be attached if needed, due to varied ingredients.

CLASS

15. Banana Bread, 1/3 loaf, end cut
16. Carrot Bread, 1/3 loaf, end cut
17. Date Bread, 1/3 loaf, end cut
18. Nut Bread, 1/3 loaf, end cut
19. Pumpkin Bread, 1/3 loaf, end cut
20. Squash Bread, 1/3 loaf, end cut
21. Any Other Quick Bread, 1/3 loaf, end cut preferred
22. Gingerbread, 1/3 loaf, end cut, 9" x 9" pan
23. Muffins (3), remove papers to exhibit
24. Corn Bread 1/3 loaf, end cut
25. Biscuit (3)

SOURDOUGH

1. Full loaf unless otherwise noted.

CLASS

- | | |
|---------------------------------|----------------------------------|
| 26. Boule: standard round | 30. Sandwich style loaf: regular |
| 27. Boule: sweet round | 31. Sandwich style loaf: sweet |
| 28. Boule: loaf with inclusions | 32. Rolls (3) |
| 29. Any Other Boule Loaf | 33. Any Other Sourdough Loaf |



Cakes DIVISION 302

1. Wrap exhibit in clear plastic food wrap to prevent drying out.
2. Put cakes on covered cardboard about 1 inch larger than cake - no glass plates.
3. **No professionals in this division - amateurs only.**
4. **NOTE:** There are two classes for entries, one for typical and one for gluten-free.

Judging Criteria: Flavor, aroma, shape, volume, surface, texture, grain, color.

CLASS

GLUTEN-
TYPICAL FREE

Angel Food (not iced), 1/3 cake.....	001	016
Yellow Sponge Cake (not iced), 1/3 cake	002	017
Chiffon (not iced), 1/3 cake	003	018
Layer Cake, white (iced), 1/3 cake	004	019
Layer Cake, yellow (iced), 1/3 cake	005	020
Layer Cake, devil's food (iced), 1/3 cake	006	021
Layer Cake, chocolate (iced), 1/3 cake	007	022
German Chocolate Layer Cake (iced), 1/3 cake.....	008	023
Sheetcake, chocolate (not iced), 1/3 cake, end cut	009	024
Sheetcake, white (not iced), 1/3 cake, end cut	010	025
Sheetcake, yellow (not iced), 1/3 cake, end cut	011	026
Loaf Cake, spice (iced), 1/3 cake, end cut.....	012	027
Loaf Cake, applesauce (iced), 1/3 cake, end cut.....	013	028
Cupcakes (3) (not iced)	014	029
Any Other Cake Not Listed	015	030

Decorated Cakes DIVISION 303

1. Cake, decorated, any shape; cake dummy may be used.
2. Icing and artistic skill only to be judged.
3. This cake cannot be entered in any other class or special display.
4. **DEFINITIONS:**
 - a) **Professional** refers to those whose work is produced primarily for selling, or who have a diploma or certificate, or teach this art.
 - b) **Amateur** refers to those who do not generally receive pay for their culinary work and have little or no training for this art.
 - c) **Youth** refers to those who have not reached their 19th birthday before August 1, of current year.

CLASS

PRO AMATEUR YTH

Wedding Cake	1	3
Any Other Type Cakes.....	2	4
Fair Themed Cake		6

Decorated Cake Premiums

Proficiency level	1st	2nd	3rd
Professional	\$15	\$10	\$5
Amateur	\$10	\$6	\$4
Youth	\$7	\$5	\$3

Cookies DIVISION 304

1. Each exhibit to consist of 3 cookies, each cookie to be wrapped in clear plastic food wrap to prevent drying out
2. **NOTE:** There are two classes for entries, one for typical and one for gluten free.

Judging Criteria: Flavor, shape, size, color, texture (characteristic of type of cookie: crisp, moist, etc.), grain.

CLASS

TYPICAL GLUTEN-FREE

Sugar Cookies	001	013
Oatmeal, any style	002	014
Icebox	003	015
Date or Fruit Bars.....	004	016
Chocolate Brownies or Fudge Squares	005	017
Peanut Butter	006	018
Chocolate Chip	007	019
Ginger Cookies	008	020
Filled Cookies	009	021
Pressed Cookies.....	010	022
No Bake Cookies	011	023
Any Other Cookie not listed	012	024

Wyoming State Fair Cookie Jar DIVISION 305

THEME: "WILDFLOWERS OF WYOMING"

1. Container of assorted homemade cookies made from five (5) different kinds of batters and doughs.
2. Container with lid may be of any material, ½ to 1-gallon capacity; decorated in any creative fashion.
3. **Containers larger than 8" x 10" at the base and over 12" tall will be disqualified.**
4. Container must be filled with a **minimum of 2 dozen cookies** and should contain no less than 5 different kinds.
5. Each cookie should be individually wrapped in clear plastic.
6. Bring one of each kind of cookie on a paper plate so the judge need not open the cookie container.

Judging Criteria: Culinary judge will judge **contents** of container only. The cookie jars themselves will be judged and selected by the Fair Manager. Special attention should be paid to the current theme when designing the container, and consideration will be given to those who use the theme in their cookie recipes as well. Cookies to be judged to be displayed on paper plate only. **The winning cookie jar becomes the property of the Wyoming State Fair and may be used in future promotions.**

Standard Culinary Premiums for Class 1, Class 2 will receive a special rosette and \$25, no other premiums for class 2.

CLASS

1. Fair Manager's Cookie Jar – **Cookies** – (minimum 5 different cookie kinds)
2. Fair Manager's Cookie Jar – **Container** – (container filled with 5 kinds of cookies)



Pies

DIVISION 306

1. No Cream, Custard, Nut, or Pumpkin Pies
2. Wrap exhibit in plastic bag to prevent drying out.
3. Aluminum foil pie plates only, no glass containers.
4. **Pie should be 4 inches in size (approx.)** to prevent waste.

Judging Criteria:

Crust: Golden brown color; blistery surface; uniform, attractive edges; fits pan well. Cuts easily but holds shape. Flakes layered throughout crust; crisp eating. Pleasant bland flavor.

Filling: Cooked appropriately, neither too dry nor too juicy; flavor characteristic of the kind; free from excessive sweetness or flavor of uncooked starch.

CLASS

- | | |
|--------------------|-----------------------------|
| 1. Apple Pie | 5. Fruit, other than listed |
| 2. Cherry Pie | (no cream or custard) |
| 3. Berry, any kind | 6. Unfilled Pie Shell |
| 4. Raisin | |

Candy

DIVISION 307

1. Each exhibit to consist of 3 pieces of candy.
2. Wrap each piece in plastic wrap to prevent drying out.

Judging criteria: Flavor, appearance, texture and consistency characteristic of type of candy.

CLASS

- | | |
|--|---------------------------|
| 1. Fudge, chocolate (no prepared mix or Million Dollar Recipe allowed) | 5. Hard Candy |
| 2. Divinity | 6. Penuche or Brown Sugar |
| 3. Nut Brittle | 7. Mint Wafers |
| 4. Caramels | 8. Dipped Candies |
| | 9. Any Other Candy |

Jelly

DIVISION 308

1. Use regulation jelly glasses or small canning jars.
2. Indicate date processed on label. Must be product of the year August 2023 to August 2024.
3. Please exhibit with canning rings.

Judging Criteria: Flavor, color, clearness, consistency (firm, yet tender and quivery). Label (see page 105 regulation 10).

CLASS

- | | |
|----------------|--------------------------------|
| 1. Apple | 9. Mixed Fruit |
| 2. Chokecherry | 10. Plum |
| 3. Chutney | 11. Raspberry |
| 4. Crabapple | 12. Red Buffalo Berry |
| 5. Conserves | 13. Strawberry |
| 6. Currant | 14. Any Other Jelly Not Listed |
| 7. Grape | (name on label) |
| 8. Jalapeño | 15. Syrups (name on label) |

Preserves, Marmalades, Butter, and Jam

DIVISION 309

1. Indicate date canned on label. Must be product of the year August 2023 to August 2024.
2. Please exhibit with canning rings.

Judging Criteria: Flavor and color characteristic of fruit used; consistency, size and shape of fruit pieces and distribution throughout mixture; character of liquid or juice. Label (see page 105, regulation 10).

CLASS

- | | |
|--|---|
| 1. Cherry Preserves | 10. Apricot Jam |
| 2. Peach Preserves | 11. Peach Jam |
| 3. Plum Preserves | 12. Plum Jam |
| 4. Watermelon Preserves | 13. Raspberry Jam |
| 5. Any Other Preserve Not Listed (name fruit) | 14. Strawberry Jam |
| 6. Orange Marmalade | 15. Mixed Fruit |
| 7. Any Other Marmalade Not Listed (name fruit) | 16. Any Other Jam or Butter Not Listed (name fruit) |
| 8. Apple Butter | 17. Any Other Jam or Butter (non-fruit) |
| 9. Plum Butter | |

Canned Vegetables

DIVISION 310

1. Indicate date canned on label. Must be product of the year August 2023 to August 2024.
2. Please exhibit with canning rings.

Judging Criteria: Condition of vegetables; uniformity in size and shape; color; proportion of vegetables to liquid; clearness of liquid. Label (see page __, regulation 10).

CLASS

- | | |
|------------------------|---|
| 1. Asparagus | 9. Peppers |
| 2. Beans, string | 10. Soups |
| 3. Beans, waxed | 11. Tomatoes |
| 4. Beets, cut or diced | 12. Tomato Sauce |
| 5. Carrots | 13. Mixed Vegetables |
| 6. Corn | 14. Any Other Vegetable Recommended for Canning by Ball |
| 7. Greens | |
| 8. Peas | |

Canned Fruit

DIVISION 311

1. Indicate date canned on label. Must be product of the year of August 2023 through August 2024.
2. Please exhibit with canning rings.

Judging Criteria: Shape, color, and consistency of fruit; proportion of fruit to syrup. Label (see page 105, regulation 10).

Syrup: density, neither watery nor too heavy; clearness. Label (see page 105, regulation 10).



Canned Fruit (continued)

DIVISION 311

1. Indicate date canned on label. Must be product of the year of August 2023 through August 2024.
2. Please exhibit with canning rings.

Judging Criteria: Shape, color, and consistency of fruit; proportion of fruit to syrup. Label (see page 150, regulation 10).

Syrup: density, neither watery nor too heavy; clearness. Label (see page 105, regulation 10).

CLASS

- | | |
|--------------------|---|
| 1. Apples | 9. Plums |
| 2. Applesauce | 10. Pears |
| 3. Apricots | 11. Raspberries |
| 4. Cherries, Bing | 12. Rhubarb |
| 5. Cherries, Sour | 13. Strawberries |
| 6. Assorted Fruits | 14. Juices/Nectars |
| 7. Peaches | 15. Any Other Fruit Not Listed (name fruit) |
| 8. Pineapple | |

Canned Meat

DIVISION 312

1. Indicate date canned on label. Must be year of August 2023 through August 2024.
2. Please exhibit with canning rings.

Judging Criteria: Appearance, size and uniformity of pieces; amount of liquid and fat. Label (see page 105, regulation 10).

CLASS

- | | |
|------------|---|
| 1. Beef | 5. Chicken or Turkey |
| 2. Lamb | 6. Fish |
| 3. Pork | 7. Mincemeat |
| 4. Sausage | 8. Wild Game (deer, elk, etc.) – Label must have identification |

Pickles and Relishes

DIVISION 313

1. Indicate date canned on label. Must be product of the year August 2023 through August 2024.
2. Please exhibit with canning rings.
3. Please read eligibility requirements for Best of Category Pickled Food Award.

Judging Criteria: Flavor; uniform in size, color, and shape; plump, not shrunken; clear liquid; **pickled fruits** - tender, unbroken skins; **pickled cucumber** - uniformly crisp and firm; no artificial coloring. Attractive economical pack of solids and liquid-full without crowding; liquid over top of food in jar, 1/2" headspace. **Relish:** mixture of evenly chopped vegetables, uniform in size, shape, color; clear liquid; color-bright and fairly clear, characteristic of kind. Label (see page 105, regulation 10).

Pickles and Relishes (continued)

DIVISION 313

CLASS

1. Cucumber, sweet (whole)
2. Cucumber, sour (whole)
3. Cucumber, dill (whole or quartered)
4. Cucumber, dill (Kosher)
5. Cucumber, lime
6. Mustard Pickle
7. Bread and Butter Pickle
8. Beet Pickle
9. Onion Pickle
10. Green Tomato Pickle
11. Watermelon Pickle (cubed)
12. Sweet Relish
13. Piccalilli
14. Jalapeno
15. Dipping Sauce
16. Any Other Pickle Not Listed (name pickle on label)
17. Any Other Relish Not Listed (name ingredients on label)
18. Salsa (must be processed according to USDA standards or will be disqualified. USDA hot water bath procedure follows; do not deviate from procedure):

Recommended process time for Chile Salsa in a boiling water canner.

Process Time at Altitudes of:

Style of Pack	Jar Size	0-1,000 ft.	1,001-6,000 ft	Above 6,000 ft.
Hot	Pints	15 min.	20 min.	25 min.

Young Culinary

DIVISION 314

1. Place exhibits in plastic bags to prevent drying out.
2. In order that competition be fair to all exhibitors, loaves of bread must be baked in STANDARD SIZE baking pans approximately 9 1/4" x 5 1/4" x 2 3/4" unless otherwise specified.
3. Aluminum foil pie plates only, no glass containers.
4. Pie should be **4 inches** in size (approx.) to prevent waste
5. All cookies and candy must be wrapped individually in clear plastic food wrap.
6. Youth: **Ages 18 and Under; must not have reached their 19th birthday before August 1 of the current year.**
7. Youth may enter Open classes but not both the Youth division and Open division of the same kind of food, i.e. Open cookies (304) and Youth cookies (314).

CLASS

1. Yeast Bread, 1/3 loaf, end cut
2. Wheat Bread, 1/3 loaf, end cut
3. Quick Bread, 1/3 loaf, end cut
4. Machine Bread, 1/3 loaf, end cut
5. Holiday Bread, any kind, 1/3 loaf, end cut
6. Yeast Rolls (3), typical roll form
7. Cake Iced, 1/3 cake (if sheet or loaf, enter end cut)



Young Culinary (continued)

DIVISION 314

CLASS

8. Cupcakes (3), not iced
9. Muffins (3)
10. Drop Cookies (3)
11. Rolled Cookies (3)
12. Peanut Butter Cookies (3)
13. Sugar Cookies (3)
14. Bar Cookies (not brownies) (3)
15. Brownies (3)
16. No-Bake Cookies (3)
17. Any Other Cookie (3)
18. Jam (any kind)
19. Jelly (any kind)
20. Candy, any kind (3 pieces, wrapped)
21. Cucumber Pickles, any kind
22. Cooking With Honey, any item (must have recipe attached)
23. Any Other Item

Cooking with Honey

DIVISION 315

1. Recipe must be attached to entry.
2. Cannot be identical to an entry in any other Culinary division except Best Display (316).

Judging Criteria: Flavor, general appearance, texture.

CLASS

1. Cookies (Sweetening At Least 50% Honey), 3 cookies
2. Cakes (Sweetening At Least 50% Honey), 1/3 cake, (if loaf or sheet cake, enter end cut)
3. Cinnamon Rolls (Sweetening At Least 50% Honey), 3 rolls
4. Breads (Sweetening 100% Honey), 1/3 loaf, end cut
5. Quick Breads (Sweetening 100% Honey), 1/3 loaf, end cut
6. Jams and Jellies (Sweetening 100% Honey)
7. Canned Fruits (Sweetening 100% Honey)
8. Pies (Sweetening, 100% Honey), use 4" pie container
9. Fudge (10% Honey), 3 pieces wrapped in plastic wrap
10. Caramels (50% Honey), 3 pieces wrapped in plastic wrap
11. Divinity (10% Honey), 3 pieces wrapped in plastic wrap
12. Brittle, nut (20% Honey), 3 pieces wrapped in plastic wrap
13. Any Other (50% Honey), 3 pieces wrapped in plastic wrap

Best Displays

DIVISION 316

1st Place: Rosette, \$10

No other premiums

1. **Pre-entry required.**
2. All items in each class LISTED, must have been entered and judged in the proper division before being judged as a display.

Best Displays(continued)

DIVISION 316

CLASS

1. **Yeast Bread** - 3 from Div. 301, Classes 1-6
2. **Yeast Rolls** - 3 kinds from Div. 301, Classes 7-11
3. **Bread Machine** - 3 from Div. 301, Classes 12-14
4. **Quick Bread** - 3 from Div. 301, Classes 15-25
5. **Cakes** - 3 from Div. 302, Classes 1-15; Must include 2 butter and one foam cake
6. **Gluten-Free Cakes** - 3 from Div. 302, Classes 16-30; Must include 2 different kinds
7. **Cookies** - 3 each of at least three different kinds from Div. 304, Classes 1-12
8. **Gluten-Free Cookies** - 3 each of at least three different kinds from Div. 304, Classes 13-24
9. **Pies** - 3 pies from Div. 306, Classes 1-6
10. **Candy** - 3 kinds from Div. 307, Classes 1-9
11. **Jelly** - 3 kinds from Div. 308, Classes 1-15
12. **Preserves, Marmalades, Butter, & Jams** - 3 varieties from Div. 309, Classes 1-17
13. **Canned Vegetables** - 3 varieties from Div. 310, Classes 1-14
14. **Canned Fruit** - 3 varieties from Div. 311, Classes 1-15
15. **Canned Meat** - 3 varieties from Div. 312, Classes 1-8
16. **Pickles & Relishes** - 1 relish and 2 pickles from Div. 313, Classes 1-18
17. **Overall Best Junior** - Choose a variety of 3 entries from Div. 314, Classes 1-23 (not all cookies)
18. **Cooking With Honey** - 3 kinds from Div. 315, Classes 1-13
19. **Dried Foods** - 3 kinds from Div. 317, Classes 1-16
20. **Natural Honey** - 3 kinds from Div. 319, Classes 1-6

Dried Foods

DIVISION 317

Judging Criteria: Entries will be evaluated based on pliability, color, flavor, shape, texture, uniformity and overall appearance.

CLASS

1. Strawberries (1/4 cup)
2. Apples (1/4 cup)
3. Grapes (1/4 cup)
4. Bananas (1/4 cup)
5. Raspberries (1/4 cup)
6. Any Other Fruit (1/4 cup)
7. Onions (1/4 cup)
8. Mushrooms (1/4 cup)
9. Tomatoes (1/4 cup)
10. Any Other Vegetable (1/4 cup)
11. Soup Mix (1/2 cup)
12. Herbs (1/4 cup)
13. Meats (Jerky -must display a recipe) (6 pieces)
14. Fruit Leather (6 pieces)
15. Trail Mix (1/4 cup)
16. Granola (1/4 cup)



Edible Art

DIVISION 318

Special Rosette 1st Place 1st - \$8; 2nd - \$7; 3rd - \$5

Be creative. Use your imagination. Use food to create an edible art creation using the Wyoming State Fair as your theme.

1. Must be 75% edible, some decorations used as an accent need not be edible.
2. One entry per person.

CLASS

1. Edible Art

Natural Honey

DIVISION 319

Judging Criteria: Clarity, density, flavor, and aroma

For classes 1, 2, 3, 4, and 6, submit one (1) quarter pint jar (for judging) and one (1) pint jar (for display). For Class 5, submit two, separately wrapped samples, in identical, clear containers, one for judging, one for display.

CLASS

1. Honey, Extracted Light
2. Honey, Extracted Amber
3. Honey, Extracted Dark Amber
4. Cut Comb or Chunk Honey (wet)
5. Comb Honey Packaged (dry)
6. Creamed or Spun Honey

Youth Table Setting Contest

DIVISION 320

THEME: "DOWN ON THE FARM"

RULES:

1. Open to youth 8 to 13 years old.
2. Bring your own small card table (no chairs). Set your table up in Fort Fetterman in the Culinary Department.
3. Decorations should be original.
4. Do not bring food or serving dishes.
5. You must submit a typed menu for display with your table.
6. Set the table for two (2).
7. If you use fresh flowers, you must see that they stay nice during the entire exhibit days.
8. There will be one overall Champion.
9. Menu - Judging criteria: chosen menu items - variety in flavor, texture, color, size, shape, temperature, general appeal.
10. Judged: Monday, Aug. 14, starting at 8:00 AM.
11. Your table must be set up during the hours of 10:00 AM to 6:00 PM, Saturday, August 10th or Sunday, August 11th.

Youth Table Setting Contest (continued)

DIVISION 320

Judging Criteria:

Creativity	20%
Correctness in Setting	20%
Originality	20%
Menu	20%
Extra Effort	20%

CLASS

1. Table Setting Contest

Overall ChampionRosette, \$25

Culinary Awards And Donors

PREMIER EXHIBITOR AWARD - A rosette and a plaque will be presented by **VYVE Broadband** to the exhibitor with the highest points in the Culinary Department. Ribbon point values are: Blue 5, Red 3, White 1.

PREMIER YOUTH EXHIBITOR - A rosette will be presented by the **Wyoming State Fair** to the exhibitor with the highest points in the Culinary Department. Ribbon point values are: Blue 5, Red 3, White 1.

JUDGE'S CHOICE - The **Wyoming State Fair** will award a rosette to the best entry, determined by the Judges.

STAFF'S CHOICE - A special rosette will be awarded by the **Wyoming State Fair** to the culinary exhibit that is the favorite of the Department Staff.



Gardening

SUPERINTENDENT	Julia Evins , Douglas, WY
COORDINATOR	Betsy Varland , Douglas, WY
ENTRY	Online or via mail by July 24 of the current year. In-person entries will be accepted at drop-off, see below for times.
ENTRY DEADLINE	August 11, 2024 at 6:00 PM
ENTRY FEE	\$2 per entry
DROP-OFF	Lower Ft. Reno Saturday, August 10, 10:00 AM - 6:00 PM Sunday, August 11, 10:00 AM - 6:00 PM
JUDGING	Monday, August 12, 8:00 AM
RELEASE TIME	Sunday, August 18, 7:00 AM - 1:00 PM After 1:00 PM, exhibits with no specific written return instructions will be disposed of.

- All exhibitors will abide by all applicable policies of the Wyoming State Fair and read all General and Special Department rules.
- ALL APPLICATIONS FOR ENTRY REQUIRE A COMPLETED ENTRY FORM AND THE APPLICABLE PROCESSING FEE. Entry forms are included in the back of this premium book and online at www.wystatefair.com. Please fill out the form in its entirety.
- Articles will be awarded first, second, third or no premium, according to individual merit. **ONLY ONE FIRST, ONE SECOND, AND ONE THIRD PLACE AWARD SHALL BE AWARDED PER CLASS.**
- EXHIBITOR AGE:** Youth refers to those who have not reached their 19th birthday before August 1 of the current year. Adult refers to those who are 19 years or older as of August 1 of the current year. Youth divisions are 411-413.
- Articles will be awarded first, second, third, or no premium according to individual merit. **ONLY ONE FIRST, ONE SECOND, AND ONE THIRD PLACE AWARD SHALL BE AWARDED PER CLASS.**
- ENTRY INFORMATION:** When filling out the entry form, the Class Code must include the Department Letter, the Division Number, and Class Number. **EXAMPLE:** If you are entering a State Fair arrangement in the Artistic Arrangements Division, your class entry would be: **401-6** (401 for Artistic Arrangements Division, and **Class 6** for Wyoming State Fair).
- Unless otherwise specified, all flowers and vegetables exhibited must have been grown by the exhibitor.
- The Superintendent shall have the right to refuse entry of any exhibit which has been grown in a professional or commercial greenhouse, or if determined it has not been cared for by the exhibitor for at least 90 days prior to State Fair. Potted plants are alive, constantly changing, and need continuous care; therefore, potted plants are not barred from re-entry if they have been previously exhibited at the WSF. The Gardening Superintendent shall have the right to remove from the display, **at any time**, exhibits or parts of exhibits which become unsightly. Containers will be supplied for cut flowers.
- Wyoming State Fair will not be responsible for breakage or loss of any individual containers or accessories.

- Cut flowers must be shown with foliage, if naturally attached to specimen. Remove leaves that would be under water. No leaf dressing of any kind is acceptable.
- IMPORTANT INSTRUCTIONS TO EXHIBITORS:** Select flowers that are coming into full bloom - NOT flowers that are already in full bloom.
- Any individual wanting to display cut flowers or arrangements after judging is completed is to contact the Superintendent.
- Definitions:**
 - Bloom: One individual flower
 - Spike: Several flowers on a long stem, example: gladiolus
 - Spray: Single stem with terminal buds or flowers and two or more auxiliary buds, flowers and foliage
 - Stem: Main ascending part of a plant—not over 18 inches

Gardening Premiums

1st

\$7

2nd

\$5

3rd

\$3

(unless otherwise stated)

Special Awards And Donors

PREMIER EXHIBITOR AWARD - A rosette and a plaque will be presented by **Tractor Supply** to the exhibitor with the highest points earned in the Gardening Department. Ribbon point values are: Blue 5, Red 3, White 1.

PREMIER YOUTH EXHIBITOR - A rosette will be presented by the **Wyoming State Fair** to the youth exhibitor with the highest points earned in the Gardening Department. Ribbon point values are: Blue 5, Red 3, White 1.

BEST OF SHOW - The **Wyoming State Fair** will award a rosette to the best overall entry as determined by the judges in each of the following categories: Best Design - Fresh Materials, Best Design - Dry Materials, Potted Plants, Cut Flower Specimen, Open Class Fruit and Vegetable Exhibit, Best Theme - Novice, Best Youth Exhibit, Best Garden Helper, Biggest Zucchini .

STAFF'S CHOICE - A special rosette will be awarded by the **Wyoming State Fair** to the entry that is the favorite of the Department Staff.

JUDGES'S CHOICE AWARD - The **Wyoming State Fair** will award a rosette to the best entry, determined by the Judges.

PEOPLE'S CHOICE BONSAI EXHIBIT - The **Wyoming State Fair** will award a rosette to the most popular entry, voted on by the public, for best Bonsai exhibit.

OVERALL PEOPLE'S CHOICE AWARD - **John and Joyce Olson** will award \$50.00 to the most popular entry, voted on by the public.

4-H YOUTH BEST OF SHOW AWARD - **John and Joyce Olson** will award \$30.00 to the 4-H Youth Best of Show in the Gardening department.

PEOPLE'S CHOICE ARTISTIC ARRANGEMENT - The **Wyoming State Fair** will award a rosette to the most popular entry, voted on by the public, for best Artistic Arrangement.

SPECIALTY CROPS AWARD - The **Wyoming Department of Agriculture Specialty Crop Program** is a partner with the **Wyoming State Fair** in offering premium support and event sponsorship in the Gardening department.



Artistic Arrangements

DIVISION 401

1. No artificial flowers or foliage may be used.
2. Plant material need not be grown by exhibitor, but preference will be given to materials grown in Wyoming.
3. All designs must contain some plant materials.
4. Accessories and/or appointments may be used in all classes.
5. Dried materials may be treated, dyed, or contrived.
6. No restrictions on size or outline UNLESS SPECIFIED.
7. Fresh cut arrangements must be prepared to last duration of Fair.
8. These classes are named for points of interest within our beautiful state. Feel free to use your imagination and incorporate some fun accessories.

OPEN (CLASSES 1-5)

CLASS

1. **Grass Creek**- must contain fresh materials and/or flowers, and suggest or incorporate water
2. **Burntfork**- a table centerpiece, under 18" in height
3. **Merna** - a small arrangement, 8" or less in height, depth, or width
4. **Sage**- a centerpiece, to be viewed from all sides
5. **Laramie Peak** - a large dramatic arrangement, over 30" in height, width or depth

FOR EVERYONE (CLASS 6)

CLASS

6. **Wyoming State Fair** - Any type arrangement, must incorporate the Wyoming State Fair current logo or fair themes. Open to all divisions.

FOR NOVICES ONLY (CLASSES 7-8)

1. A novice in these classes has accumulated fewer than three blue ribbons in Open Class competition.

CLASS

7. **Table Rock**- a centerpiece
8. **Silver Gate** - a large arrangement, over 18" in height, width, or depth

FOR YOUTH ONLY (CLASSES 9-10)

1. For ages 18 and under; must not have reached their 19th birthday before August 1 of the current year.

CLASS

9. **Story** - a centerpiece
10. **Redbird**- an arrangement incorporating or suggesting birds

Roses

DIVISION 402

1. Must have name on entry tag.

CLASS

1. Rose, 3 or more blooms under 3" on one naturally grown spray (floribunda type)
2. Rose, 1 stem w/bloom, side bloom, or buds, 3" or more in width
3. Rose, 1 stem w/1 bloom, debudded (naturally grown or debudded, 3" or less in width)
4. Rose, 1 stem with 1 bloom (no side buds, naturally grown)
5. Rose, with buds, 1 stem
6. Rose, Miniature, 1 spray
7. Rose bud, single bud

Gladiolus

DIVISION 403

1. Bi-colors and tri-colors should be entered in class with pre-dominant color.
2. One (1) spike in each class.
3. Three (3) or more open florets on straight stems.
4. Crooked tips can be broken/cut off, and spent florets should be removed.

CLASS

1. Gladiolus, Lavenders, Purples
2. Gladiolus, Orange, Corals
3. Gladiolus, Pinks
4. Gladiolus, Reds
5. Gladiolus, Yellows, Whites
6. Gladiolus, Any Other Color or Bi-color
7. Gladiolus, Butterfly or Miniature

Dahlias

DIVISION 404

1. Immediately after picking Dahlias, it is recommended that you dip the cut end of the stem into boiling water or sear over an open flame. This will help keep the blooms from wilting during the display time.

CLASS

1. Dahlias, 1 bloom over 8" in diameter
2. Dahlias, cactus, 1 bloom
3. Dahlias, 1 bloom under 8" in diameter
4. Dahlias, ball, 2 blooms under 2" in diameter
5. Dahlias, ball, 2 blooms over 2" in diameter
6. Dahlias, any other type, 3 blooms

Cut Flowers in a Basket

DIVISION 405

1. The best display of Cut Flowers in a Basket is judged for artistic effort, balance of colors, and size, as well as the variety of flowers.

CLASS

1. Youth: 18 and under as of August 1 of the current year
2. Adult: 19 years or older as of August 1 of the current year



Cut Flowers

DIVISION 406

1. All entries should be clean, with no foliage under water.
2. Trim all old, unsightly blooms.
3. Must leave some foliage.
4. Entries will be judged on uniformity of bloom size and color.
5. Entrants are encouraged to watch the judging.

CLASS

1. Achillea (Yarrow), 3 stems, 1 color
2. Ageratum (Floss Flower), 3 sprays, 1 color
3. Alyssum, 3 stems, 1 variety/color
4. Amaranth, 1 stem
5. Aster, 3 stems, 1 variety, 1 or more colors
6. Balloon Flowers, 1 spray, any variety
7. Balsam, 3 stems, 1 or more colors
8. Bee Balm, 1 stem
9. Bells of Ireland, 3 stems
10. Calendula, 3 stems, 1 or more colors
11. Candytuft, plain or dwarf, 3 stems, 1 or more colors
12. Candytuft, Hyacinth-flowered, 3 stems
13. Carnation, fringed flowered or single, 3 stems, 1 or more colors
14. Carnation, other than Dianthus, 3 stems, 1 or more colors
15. Celosia, Crested Cockscomb, dwarf, 1 flower head
16. Celosia, Crested Cockscomb, tall, 1 flower head
17. Celosia, Plumosa, plumed dwarf, 1 spike
18. Celosia, Plumosa, plumed tall, 1 spike
19. Chrysanthemum (Mum) single or daisy, 1 spray
20. Chrysanthemum (Mum) double, 1 spray
21. Chrysanthemum (Mum) pompon type, 1 spray
22. Clarkia, 3 stems or spikes, 1 or more colors
23. Cleome, 1 stem, any variety
24. Columbine, 1 spray, any variety
25. Cone Flower, perennial, 1 or more colors, 3 stems
26. Cone Flower Mexican Hat, 3 stems
27. Coreopsis, 1 spray, and color
28. Cornflower (Bachelor Button), 3 sprays, any color
29. Cosmos, 1 spray
30. Daisy, African, 3 stems, 1 or more colors
31. Daisy, Gloriosa (Rudbeckia) single, 3 stems, 1 variety/color
32. Daisy, Gloriosa (Rudbeckia) double, 3 stems, 1 variety/color
33. Daisy, Shasta, single, 3 stems
34. Daisy, Shasta, double, 3 stems
35. Dianthus, single, 1 spray, 1 or more colors, any color
36. Dianthus, double, 1 spray, 1 or more colors, any color
37. Euphorbia (Any Type), 1 spray
38. Everlasting, Honesty or Money Plant, 3 stems
39. Everlasting, Statice, Sinuata, 3 stems, 1 or more colors
40. Everlasting, Any Other Variety, 3 stems, print name on entry card
41. Gaillardia, 3 stems
42. Golden Glow, 3 sprays
43. Hosta, any variety, 1 stem with blossoms
44. Larkspur, any type, 1 spray
45. Lavender, 1 stem
46. Liatris, 1 or more colors, 3 stems
47. Lily, Day, 1 stem
48. Lily, Reflex or Nodding, 1 stem
49. Lily, Oriental or Upright (Erect or Star), 1 stem
50. Lily, any other type not listed, 1 stem
51. Mallow, 1 stem with blooms, any variety
52. Marigold, Carnation, Peony, or Chrysanthemum Flower, 3 blooms w/foliage, 1 variety/color
53. Marigold, French, dwarf, single, 1 variety, 3 blooms w/foliage
54. Marigold, French, dwarf, double, 1 variety/color, 3 blooms w/foliage
55. Marigold, Signet, 3 sprays w/foliage, 1 color
56. Nasturtium, double, 3 stems
57. Nasturtium, single, 3 stems
58. Pansy, over 4" bloom, 3 stems, 1 or more colors
59. Pansy, 1" to 4" bloom, 3 stems, 1 or more colors
60. Petunia, Ruffled, 3 sprays, 1 color
61. Petunia, double, 3" or over, 3 sprays, 1 variety/color
62. Petunia, double, 3" or under, 3 sprays, 1 variety/color
63. Petunia, single, 3" or over, 3 sprays, 1 variety/color
64. Petunia, single, 3" or under, 3 sprays, 1 variety/color
65. Phlox, 1 stem, 1 or more colors, (for pinks, see Dianthus)
66. Poppy, single, 5 stems, 1 or more colors
67. Poppy, double, 3 stems, 1 or more colors
68. Russian (Purple) Sage, 1 spray
69. Salpiglossis (Velvet Flower), 3 sprays
70. Salvia, annual, 3 sprays
71. Salvia, perennial, 3 sprays
72. Scabiosa, 3 stems, 1 variety, 1 or more colors
73. Snapdragon, Rocket, 3 spikes, 1 or more colors
74. Snapdragon, any other than Rocket, 3 spikes, 1 or more colors
75. Stocks, 3 spikes, 1 variety, 1 or more colors
76. Sunflower, Mammoth, 1 head
77. Sunflower, Teddy Bear, 3 stems w/foliage
78. Sunflower, any other type, 3 stems with foliage
79. Sweet Peas, annual, 3 stems, 1 or more colors
80. Sweet Peas, perennial, 3 stems, 1 or more colors
81. Sweet Sultan, 3 stems, 1 or more colors
82. Sweet William, 3 stems, 1 or more colors
83. Verbena, 3 stems, 1 or more colors
84. Viola, 3 sprays, 1 or more colors
85. Wildflower, any type not listed
86. Zinnia, Crested, 3 stems, 1 variety/color
87. Zinnia, Dwarf, ½" to 2", 3 stems, 1 or more colors
88. Zinnia, Giant Dahlia, over 4", 1 stem
89. Zinnia, Cactus, over 2", 3 stems, 1 or more colors
90. Zinnia, Medium Dahlia, 2" to 4", 3 stems
91. Zinnia, Mexicana (Old Mexico or Persian Carpet), 3 stems
92. Zinnia, single, 3 stems, 1 or more colors
93. Zinnia, Bicolored (as peppermint or candy cane), 3 stems
94. Zinnia, any other variety not listed, 3 blooms or stems, list name on entry tag
95. Any Other Type Flower Not Listed. Name of flower must be written on entry tag



Vines, Shrubs, Trees, and Herbs

DIVISION 407

1. Vines, shrubs, and trees are to be shown as 12-18 inch specimens with one stem.
2. Will be shown in water with common name listed on entry tag.

CLASSES - VINES

1. Clematis, in bloom
2. Any other flowering or fruiting vine
3. Foliage vine

CLASSES - SHRUBS AND TREES

4. Potentilla, shrubby
5. Any other deciduous shrub or tree
6. Narrow-leaved Evergreen shrub or tree

CLASSES - HERBS

7. Basil, any variety, 3 stems, with or without blooms
8. Mint, any variety, 3 stems, with or without blooms
9. Any Other Herb, 1 variety, 3 stems, with or without blooms

Collections

DIVISION 408

CLASS

1. African Violets, best collection of 4 different varieties of 1 crown plants
2. Dahlias, best collection of 5 blooms, any 3 or more varieties listed in classes 1-6, Division 404
3. Container/windowsill garden, 4 or more plants, any variety
4. Gladioli, best collection of 5 spikes in 1 container
5. Herbs, best collection of 4 stems, 4 different varieties in one container
6. Marigolds, best collection of 5 stems with foliage, any 3 or more varieties listed in Classes 52-55, Division 406
7. Petunias, best collection, 5 sprays, any 3 or more varieties listed in Classes 60-64, Division 406
8. Roses, best collection, 5 stems, 2 or more varieties listed in Division 402, in 1 container
9. Tomatoes, best collection of four fruits, four varieties, any type
10. Zinnias, best collection of 5 stems, any 3 or more varieties listed in Classes 86-94, Division 406

Potted Plants

DIVISION 409

1. If possible, print the plant's name on entry form.
2. **NO LEAF DRESSING IS ALLOWED.**
3. No collars are to be left on African Violets.
4. Trim dead foliage and flowers.
5. African Violets are to be single crown only, just one plant with no off-shoots.

CLASS

1. African Violet, blue, purple, lavender, all shades, 1 crown plant
2. African Violet, pink, red, fuchsia, all shades, 1 crown plant
3. African Violet, white or green, 1 crown plant
4. African Violet, 2-tone or multicolor, 1 crown plant
5. African Violet, miniature, any type
6. Aloe Vera
7. Begonia, Angelwing or Fishtail
8. Begonia, hanging type
9. Begonia, ornamental foliage (as Rex)
10. Begonia, multi-flowered
11. Begonia, other than listed
12. Bonsai, 1 plant, tropical
13. Bonsai, 1 plant, any deciduous type
14. Bonsai, 1 plant, any conifer type
15. Cactus, barrel-shaped
16. Cactus, branching type
17. Cactus, Christmas, Easter, or Thanksgiving
18. Cactus, clump-forming
19. Cactus, columnar-shaping
20. Cactus, grafted-type
21. Cactus and/or succulents Garden, any 2 or more varieties
22. Caladium
23. Coleus, regular leaf
24. Coleus, fancy leaf
25. Container garden-indoor, two or more plants, any varieties
26. Container garden-outdoor, two or more plants, any varieties
27. Exotic plant (such as Hawaiian Ti plant), other than listed
28. Fern, Asparagus family
29. Fern, Boston family
30. Fern, any other variety
31. Ficus or Weeping Fig
32. Flowering Plant other than listed; list name on tag
33. Foliage Plant other than listed; list name on tag
34. Geranium, fancy leaf
35. Geranium, pink or red flowers
36. Geranium, white or any other color flower
37. Gloxinia, blooming
38. Hoya, any variety
39. Ivy, 5 point leaf
40. Ivy, 7 point leaf
41. Ivy, grape leaf
42. Ivy, any other than listed; list name on tag
43. Jade Plant
44. Norfolk Island Pine
45. Orchid, any variety
46. Oxalis, Clover-leaf plant
47. Palm, any variety
48. Pepper plant



Potted Plants (continued)

DIVISION 409

CLASS

48. Pepper Plant
49. Petunia, any type
50. Philodendron, cut leaf type
51. Philodendron, Elephant Ear type
52. Philodendron, climbing type or Pothos, Devils Ivy
53. Polka Dot Plant
54. Prayer Plant
55. Rubber Plant
56. Schefflera
57. Spider Plant
58. Succulent, Sansevieria (Snake Plant)
59. Succulent, Agave
60. Succulent, Lithops, "Living Stones"
61. Succulent, Rosette Leaf type
62. Succulent, vine type as Rosary Vine
63. Succulent, any other than listed; list name on entry tag
64. Syngonium (Florida Arrowhead), any variety
65. Vining Plant Other Than Listed; list name on tag
66. Hanging Basket, flowering variety other than listed; list name on tag
67. Hanging Basket, foliage other than listed; list name on tag
68. Planter Garden, 3 or more plants
69. Dish Garden, 3 or more plants
70. Terrarium, use 3 or more types of plants

Terrariums shall not contain any plastic foliage or flowers.



Fruit and Vegetables

DIVISION 410

1. All entries should have name of variety on entry forms.
2. Keep stems on entries, may be stored in plastic bags.
3. Uniformity is the key to success in exhibiting: size, shape, color, etc. Specimens must also be clean (not scrubbed); free of disease, weather, and mechanical damage. To be shown as if for commercial resale.
4. Definitions:
 - a) **Winter Squash:** too hard to easily push thumbnail into thicker skin, such as Hubbard and Acorn squash.
 - b) **Summer Squash:** thinner skin allows thumbnail to enter, such as Spaghetti, Crookneck, and Zucchini.

CLASS

1. Apples, Any Variety, 4 apples
2. Beets, 4 medium-size roots with 1" to 2" stems, leave roots
3. Beans, Green or Purple, bush variety, 4 pods
4. Beans, Wax, 4 pods
5. Berry, any other type not listed, 10 berries or one cluster, any variety
6. Broccoli, 1 head
7. Cabbage or Oriental varieties, 1 head
8. Carrots, 4 medium-size roots with 1" to 2" stems
9. Cauliflower, 1 head
10. Corn, Sweet, 2 ears with husk and silks trimmed 1" back from tip to expose kernels
11. Cucumber, Pickling, 4 cucumbers, 1½ " to 4" long
12. Cucumber, Slicing, 4 cucumbers, 5" to 8" long
13. Dill, 1 stem w/all heads, must show seeds, must be in water
14. Garlic, 2 bulbs
15. Grapes, 1 bunch
16. Kohlrabi, Purple or Green, 4 medium size roots with 1" to 2" stems
17. Melon, Any Variety, 1 melon
18. Melon, Honeydew, Any Variety, 1 melon
19. Onion, bunch of 10 plants or 4 mature bulbs with top stem twisted 3" above bulb
20. Parsley, 1 bunch, 3/4" minimum diameter of tied, bunched stems (must be in water)
21. Peas, Snap or Edible-pod Type, 4 pods. (State type on entry tag)
22. Peppers, Sweet, 4
23. Peppers, Hot, 4
24. Potatoes, 4, any variety
25. Pumpkin, 1 pumpkin, any size
26. Rhubarb, 4 pulled stalks, leave 1" of leaf end
27. Squash, Winter, Hubbard, 1 squash
28. Squash, Winter, variety other than Hubbard, 1 squash
29. Squash, Summer, crookneck, 2 squashes
30. Squash, Summer, variety other than crookneck, 2 squashes
31. Strawberries, 10 berries, any variety
32. Tomatoes, Green, 4 tomatoes
33. Tomatoes, Ripe, 4 tomatoes
34. Tomatoes, Green or Ripe, 4 tomatoes, 1 1/2" or less
35. Turnips, Table, 4 medium size roots with 1" to 2" stems
36. Zucchini, 2, any variety, 8-12"
37. Plate of Vegetables and/or Fruits, 5 different kinds; 1 specimen only of each fruit or vegetable
38. Any Other Fruit not listed
39. Any Other Vegetable not listed



Youth Cut Flowers

DIVISION 411

1. Cut flowers must be shown with foliage, if naturally attached. Remove leaves that would be under water.

CLASS

1. Alyssum, 3 stems, 1 or more colors
2. Aster, 3 stems, 1 or more varieties
3. Calendula, single and/or double, 3 stems, 1 or more colors
4. Carnation, 3 stems, 1 or more colors
5. Celosia, Plumosa or Cockscomb, 1 flower head with stem
6. Chrysanthemum, single or double, 1 spray
7. Cornflower, (Bachelor Button), 3 sprays, 1 or more colors
8. Cosmos, 1 spray
9. Dahlia, Decorative or Dwarf, 1 bloom under 6"
10. Dahlia, Pompon or Collarettes, 3 stems
11. Dianthus, 3 stems, 1 or more colors
12. Everlasting (Strawflower), 3 stems, 1 or more colors
13. Gladiolus, 3 stems
14. Gladiolus, 1 spike, any color(s)
15. Golden Glow, 3 sprays
16. Marigold, Carnation or Peony flowered, 3 blooms, any 1 or more variety
17. Marigold, French, dwarf double, 3 blooms, any 1 or more variety
18. Marigold, French, dwarf single, 3 blooms, any 1 or more variety
19. Nasturtium, single or double flowered, 3 blooms
20. Pansy or Viola, 3 blooms, 1 variety
21. Petunia, double, 3 sprays, 1 or more varieties
22. Petunia, single, 3 sprays, 1 or more varieties
23. Phlox, 3 stems, 1 variety, 1 or more colors
24. Poppy, 3 blooms, 1 variety, 1 or more colors
25. Snapdragon, 3 stems, 1 or more varieties
26. Sunflower, 1 stem, any variety
27. Sweet Peas, 3 stems, 1 or more varieties
28. Zinnia, any single, 3 blooms, 1 or more varieties
29. Zinnia, any double, 3 blooms, 1 or more varieties
30. Any Other Type Flower not listed, 3 blooms or stems, list type on entry tag

Youth Potted Plants

DIVISION 412

1. List name of variety on entry form.

CLASS

1. Begonia
2. Bonsai, any variety
3. Cactus, 1 variety
4. Coleus
5. Geranium, any variety
6. Ivy, any variety
7. Philodendron
8. Succulent
9. Flowering Plant not listed
10. Foliage Plant not listed
11. Cactus Garden, 2 or more varieties in a single container
12. Dish Garden, 2 or more varieties in a single container

Youth Vegetables & Fruits

DIVISION 413

1. Keep stems on entries.
2. Uniformity is the key to success in exhibiting: size, shape, color, etc. Specimens must also be clean and free of disease, weather, and mechanical damage.

CLASS

1. Beans, any variety, 4 pods, state type on entry tag
2. Carrots, 4 medium-sized roots with 1" to 2" stems
3. Cucumber, Slicing, 4 cucumbers, 6" to 8" long
4. Pumpkin, 1 pumpkin, any size
5. Radishes, 4, any type
6. Squash, any variety, 1 squash, state type on entry tag
7. Strawberries, 4 berries, any variety
8. Tomatoes, 4 fruits, green, with stems
9. Tomatoes, 4 fruits, ripe, with stems
10. Any Other Fruit/Vegetable not listed.
11. Plate of Fruit and/or Vegetable, 4 different kinds, 1 specimen only of each fruit or vegetable

The Biggest

DIVISION 414

1. Must be larger than normal size for variety; clean and free of damage.

CLASS

1. Youth: Single specimen, **ANY** variety fruit or vegetable **other than** zucchini
2. Adult: Single specimen, **ANY** variety fruit or vegetable **other than** zucchini
3. Youth: Single specimen of zucchini
4. Adult: Single specimen of zucchini

Garden Helpers

DIVISION 415

1. Container garden is to include outdoor plants of any garden type. For example: Wheelbarrows, buckets, trays, water cans, crates, or any similar container. Wheelbarrow does not have to roll, but must stand safely alone.
2. Accessories are allowed and encouraged.
3. The only limitation on size is that the entry has to be portable enough to be easily moved by two show staff.
4. Have fun with your entry!

CLASS

1. Fairy or Gnome Garden - Adult: any combination of plants or accessories
2. Miniature, Fairy or Gnome Garden - Youth: any combination of plants or accessories
3. Miniature Garden: any combination of plants plus accessories, NOT Fairy-related or Gnome-related
4. Florist Choice: any combination of plants and/or live flowers



Specialty Crops

Edible Landscape Contest

DIVISION 400

1st - \$100; 2nd - \$50; 3rd - \$25

Sponsored By:
Wyoming Department of Agriculture
Specialty Crops/Grant Program

RULES:

1. Entries in Division 400 may not enter any other division in Department 4 and vice versa.
2. **Entries due August 1, 2024. MUST BE EMAILED** to the WYOMING STATE FAIR Entry Office. Email to: WYSTATEFAIR@GMAIL.COM with EDIBLE LANDSCAPE in Subject.
3. The landscape must be physically in the state of Wyoming and cared for by the exhibitor. Youth exhibitors may be assisted by an older family member or friend.
4. Each landscape may only be entered once. Exhibitors at the same residence/location must have separate areas with no crossover.
5. Edible Landscape entry must consist of a presentation of at least 4 varieties of plants classified as edible according to USDA Plants database (<https://www.ams.usda.gov/services/grants/scbgd/specialty-crop>), with at least 2 plants of each variety.
6. Photo images plus description of the entire edible landscape project, including names of plant varieties, are required as part of your entry. (A large project may consist of more than 4 varieties). Photos must be in .jpeg or .jpg format and must fit on a standard 8.5 x 11 sheet of paper. A PDF file of all photographs and written description is acceptable as well, to be printed on standard paper.
7. Entries will be judged on the submitted photos of the edible landscape plants **and** description of the project. Town location of the edible landscape must be included.
8. Specialty crops are defined as "fruits and vegetables, tree nuts, dried fruits, horticulture, and nursery crops (including floriculture)." Eligible plants must be cultivated or managed and used by people for food, medicinal purposes, and/or aesthetic gratification to be considered specialty crops.
9. Examples include cabbage, onions, eggplants, carnations, squash, sunflowers.

CLASS

1. Youth Edible Landscape (18 or younger as of August 1 of the current year)
2. Adult Edible Landscape (19 or older as of August 1 of the current year)

LODGING INFORMATION DOUGLAS, WYOMING

BLUE BUFFALO MOTEL
 615 E Richards St
 Exit 135
 307-351-3514

BUDGET INN EXPRESS
 2310 E Richards St
 Exit 135
 307-358-4780

DOUGLAS INN
 1450 N Riverbend Dr
 Exit 140
 307-358-9790

FIRST INTERSTATE INN
 2349 East Richards
 Exit 135
 307-358-2833

HAMPTON INN & SUITES
 1730 Muirfield Court
 Exit 140
 307-358-0707

HOLIDAY INN EXPRESS
 900 W Yellowstone
 Exit 140
 307-358-4500

HOTEL LaBONTE
 206 Walnut St
 Exit 135
 307-358-4343

PLAINS MOTEL COMPLEX
 628 E Richards
 Exit 135
 307-358-4484

SLEEP INN & SUITES
 508 Cortez Dr
 Exit 140
 307-358-2777

SUPER 8 MOTEL
 314 Russell St
 Exit 140
 307-358-6800

...WITHIN 30 MILES OF STATE FAIR GLENROCK, WY

HOTEL HIGGINS
 416 West Birch St.
 307-277-0865

MABUHAY
 302 W. Birch St.
 307-436-5468

...WITHIN 50 MILES OF STATE FAIR CASPER, WY

BEST WESTERN PLUS
 651 Granite Peak Dr
 307-472-1120

RAMADA PLAZA
 300 W F St
 307-235-2531

BEST WESTERN RAMKOTA
 800 N Poplar
 307-266-6000

MAINSTAY SUITES
 551 Granite Peak Dr
 307-472-7829

COMFORT INN OF CASPER
 480 Lathrop Rd.
 307-235-3038

HOLIDAY INN - EAST
 721 Granite Peak Dr
 307-577-5000

SLEEP INN
 6733 Bonanza Rd
 Evansville, WY
 307-235-3100

C'OME ON INN
 301 E Lanthrop Rd
 Evansville, WY
 307-472-6300

AREA CHAMBERS OF COMMERCE

CONVERSE COUNTY
 TOURISM & VISTOR CENTER
 121 Brownfield Rd.
 Douglas, WY 82633
 307-358-2950

GLENROCK
 CHAMBER OF COMMERCE
 206 S 4th St
 Glenrock, WY 82637
 307-436-5652

CASPER AREA
 CHAMBER OF COMMERCE
 500 N. Center
 Casper, WY 82601
 307-234-5311

Please call the Douglas Visitor Center for any assistance during your visit to the Wyoming State Fair and Rodeo, 307-358-2950.



Needlework

SUPERINTENDENTS	Anna McClure , Douglas, WY Mary Oliverius , Douglas, WY
ENTRY	Online or via mail by July 24 of the current year. In-person entries will be accepted at drop-off, see below for times.
ENTRY DEADLINE	August 10, 2024 at 6:00 PM
ENTRY FEE	\$2 per entry
DROP-OFF	Upper Ag Hall Friday, August 9, 10:00 AM - 6:00 PM Saturday, August 10, 10:00 AM - 6:00 PM
JUDGING	Sunday, August 11, 8:00 AM
RELEASE TIME	Sunday, August 18, 7:00 AM - 1:00 PM Please have your tag to claim articles or personnel may not be able to release them.

1. All exhibitors will abide by all applicable Policies of the Wyoming State Fair and special Department Policies.
2. ALL APPLICATIONS FOR ENTRY REQUIRE A COMPLETED ENTRY FORM AND THE APPLICABLE PROCESSING FEE. Entry forms are included in the back of this premium book and online at www.wystatefair.com. Please fill out the form in its entirety.
3. Articles will be awarded first, second, third, or no premium, according to individual merit. **ONLY ONE FIRST, ONE SECOND, AND ONE THIRD PLACE AWARD SHALL BE AWARDED PER CLASS.**
4. Articles exhibited in this department must be the handiwork of the exhibitor and must have been completed within the last three years. If any article appears to be commercially made, it will be disqualified.
5. **EXHIBITOR AGE:** **Youth** refers to those who have not reached their 19th birthday before August 1 of the current year. **Adult** refers to those who are 19 years or older as of August 1 of the current year. **Super Senior** refers to exhibitors 65 years of age or older as of August 1 of the current year.
6. Do not leave items at exhibit hall without making sure they are tagged and in the correct category. **If an item is moved to a different class, it will be done at the discretion of the Department Superintendent.**
7. **IMPORTANT INSTRUCTIONS TO EXHIBITORS:** a) work should be clean, blocked (if applicable), knots and loose threads trimmed, and completed; b) the larger portion of the item must be of the same class as entered (i.e. to enter quilt division, largest portion of item must be quilted). Exhibits that do not follow these instructions may be disqualified.
8. All articles will be judged on:
 - a) Quality of work
 - b) Amount of work in relation to use of article
 - c) Suitability of design, color, and line
 - d) Originality of design
 - e) Cleanliness (items MUST be free from all visible pet hair).
9. Plastic canvas items should be entered in the Crafted Arts Department.
10. Judging will begin at 8:00 AM, Sunday, August 11 and continue until all items are judged. Judging will be open to the public.

Needlework Premiums

1st
\$7

2nd
\$5

3rd
\$3

(unless otherwise stated)

Home Decor

DIVISIONS 501 - 507

1. All knitted and crocheted articles should be entered in the Knitted & Crocheted Divisions 511-516, unless specifically stated in the class description in the Home Decor Divisions 501-507.

Pillow Cases

DIVISION 501

CLASS

1. Embroidery, pair
2. Cross-stitch, pair
3. Any Other Technique, or single pillow case

Seasonal & Holiday Decor

DIVISION 502

1. Items entered in this division must have the season or holiday readily recognizable.

CLASS

1. Holiday Tree Skirt, any size or technique
2. Holiday Stocking, any technique, including knitted or crocheted
3. Holiday Tree Ornaments, any technique, including knitted or crocheted item
4. Holiday Table Runner, any technique
5. Holiday Table Cloth, any technique
6. Any Other Seasonal or Holiday Item other than listed

Table Accessories

DIVISION 503

CLASS

1. Napkins, set of 2, any technique
2. Place Mats, set of 2, any technique
3. Table Runner, any technique
4. Table Cloth, any technique
5. Any Other Table Accessories



Household Accessories

DIVISION 504

CLASS

1. Potholders, set of 2, any technique
2. Coasters, set of 2, any technique
3. Tea or Kitchen Towels, any technique, set of 2
4. Braided Rug, any material
5. Hooked Rug, any material
6. Sewn Rug, any material
7. Any Other Item Not Listed

Pillows

DIVISION 505

CLASS

1. Embroidered
2. Applique
3. Pieced

Miscellaneous

DIVISION 506

CLASS

1. Bag or purse, any technique
2. Tatting, any item
3. Original Design, any item, size, or technique
4. Cutwork, any item
5. Soft Sculpture, original design
6. Soft Sculpture, outfit
7. Any Technique, other than listed

Wool Applique

DIVISION 507

Definition: Wool that has been felted for applique purposes. Background may be wool or any other suitable material to be embellished. Wool, embroidery, beadwork, etc., can be incorporated for added embellishment and texture purposes.

CLASS

1. Table Runner
2. Wall Hanging (any size)
3. Pillow
4. Penny Rugs
5. Potholder
6. Any Other Technique

Quilts & Bedcovers

DIVISIONS 509 - 510

Quilts

DIVISION 509

Quilts Premiums

1st
\$15

2nd
\$10

3rd
\$5

Definition – A quilt must be constructed from fabric with a top piece and a back piece with batting in between the fabrics and must be quilted and bound.

1. **PRE-PRINTED PANELS:** All entries that are a commercially pre-printed and/or pre-quilted panel should be entered in the Bedcover Division class 510-3. If you have pieced (consisting of more than just adding borders and binding) a pre-printed panel into a quilt top that you have then quilted, it can be entered in the appropriate class in Division 509.
2. All work on quilts in Division 509 must be the sole work of the person whose name the quilt is entered under, otherwise it **MUST** be entered in the **GROUP** Quilt Class.
3. **First-time quilters** need to enter under Miscellaneous Quilts, First-Time Quilters, Youth, class 98 or First-Time Quilters, Adult, class 99. To be eligible for the First-Time Quilters Award, it must be the first time exhibitor has exhibited at the Wyoming State Fair in the Needlework Department. (There is no requirement for the entry to be the first quilt that the exhibitor made).
4. **Quilt Size:** Measure the length and width of your quilt-add these two numbers together. This is the figure you will use to determine which class to enter your quilt in. **Pin an index card to the front with the length and width written down and the class you would like to enter your quilt in.**
5. **Mixed Media** is the combination of two or more techniques. (Example: Applique & pieced work, or a combination of applique, beadwork, embroidery {machine or hand}, and pieced work, etc.). All/any embellishments must be permanently secured to the entry. (We will not allow the temporary use of safety pins to attach embellishments to items so that they can be qualified to enter a mixed media class.) All embellishments need to be a planned and properly executed technique pertinent to the quilts competition classification.
6. **Professional** is one who teaches quilting for fees, makes a practice of selling labor/or completed works, or has been a previous Best of Show winner twice in the non-professional class. **It is the sole responsibility of the entrant and NOT the Superintendent that all quilts are entered in their proper Professional and Non-Professional Categories.**
7. **The criteria for entering in a group quilt class, whether to enter in the Professional or Non-professional categories, will be based on who constructed the top. If a non-professional constructs the top but has it professionally quilted, it will then be entered in the non-professional categories.**
8. The classes in the Miniature Quilts, Wall Hangings, Heritage Quilts, Art Quilts, and the Miscellaneous Quilts categories are open to the Professional and Non-Professional exhibitor. All of the classes can be entered as an individual or as a group quilt classification, meaning more than one person can contribute to these projects.



Quilts (continued)

DIVISION 509

CLASSES 1-8, QUILTS COMPLETED BY ONE PERSON, PROFESSIONAL LENGTH & WIDTH GREATER THAN 167 INCHES

CLASS

1. Piecework, hand quilted
2. Piecework, machine quilted
3. Hand Applique, machine quilted
4. Hand Applique, hand quilted
5. Machine Applique, machine quilted
6. Machine Applique, hand quilted
7. Mixed Media Design, hand quilted
8. Mixed Media Design, machine quilted

CLASSES 9-16, QUILTS COMPLETED BY ONE PERSON, PROFESSIONAL LENGTH & WIDTH GREATER THAN 110 INCHES, BUT LESS THAN 166 INCHES

CLASS

9. Piecework, hand quilted
10. Piecework, machine quilted
11. Hand Applique, machine quilted
12. Hand Applique, hand quilted
13. Machine Applique, machine quilted
14. Machine Applique, hand quilted
15. Mixed Media Design, hand quilted
16. Mixed Media Design, machine quilted

CLASSES 17-24, QUILTS COMPLETED BY MORE THAN ONE PERSON, PROFESSIONAL LENGTH & WIDTH GREATER THAN 167 INCHES

CLASS

17. Piecework, hand quilted
18. Piecework, machine quilted
19. Hand Applique, machine quilted
20. Hand Applique, hand quilted
21. Machine Applique, machine quilted
22. Machine Applique, hand quilted
23. Mixed Media Design, hand quilted
24. Mixed Media Design, machine quilted

CLASSES 25-32, QUILTS COMPLETED BY MORE THAN ONE PERSON, PROFESSIONAL LENGTH & WIDTH GREATER THAN 110 INCHES, BUT LESS THAN 166 INCHES

CLASS

25. Piecework, hand quilted
26. Piecework, machine quilted
27. Hand Applique, machine quilted
28. Hand Applique, hand quilted
29. Machine Applique, machine quilted
30. Machine Applique, hand quilted
31. Mixed Media Design, hand quilted
32. Mixed Media Design machine quilted

CLASSES 33-40, QUILTS COMPLETED BY ONE PERSON, NON-PROFESSIONAL LENGTH & WIDTH GREATER THAN 167 INCHES

CLASS

33. Piecework, hand quilted
34. Piecework, machine quilted
35. Hand Applique, machine quilted
36. Hand Applique, hand quilted
37. Machine Applique, machine quilted
38. Machine Applique, hand quilted
39. Mixed Media Design, hand quilted
40. Mixed Media Design, machine quilted

CLASSES 41-48, QUILTS COMPLETED BY ONE PERSON, NON-PROFESSIONAL LENGTH & WIDTH GREATER THAN 110 INCHES BUT LESS THAN 166 INCHES

CLASS

41. Piecework, hand quilted
42. Piecework, machine quilted
43. Hand Applique, machine quilted
44. Hand Applique, hand quilted
45. Machine Applique, machine quilted
46. Machine Applique, hand quilted
47. Mixed Media Design, hand quilted
48. Mixed Media Design, machine quilted

CLASSES 49-56, QUILTS COMPLETED BY MORE THAN ONE PERSON, NON-PROFESSIONAL LENGTH & WIDTH GREATER THAN 167 INCHES

CLASS

49. Piecework, hand quilted
50. Piecework, machine quilted
51. Hand Applique, machine quilted
52. Hand Applique, hand quilted
53. Machine Applique, machine quilted
54. Machine Applique, hand quilted
55. Mixed Media Design, hand quilted
56. Mixed Media Design, machine quilted

CLASSES 57-64, QUILTS COMPLETED BY MORE THAN ONE PERSON, NON-PROFESSIONAL LENGTH & WIDTH GREATER THAN 110 INCHES BUT LESS THAN 166 INCHES

CLASS

57. Piecework, hand quilted
58. Piecework, machine quilted
59. Hand Applique, machine quilted
60. Hand Applique, hand quilted
61. Machine Applique, machine quilted
62. Machine Applique, hand quilted
63. Mixed Media Design, hand quilted
64. Mixed Media Design, machine quilted



Quilts (continued)

DIVISION 509

WOOL QUILTS

CLASS

1. Applique
2. Mixed Media
3. Miscellaneous

MINIATURE QUILTS

1. Miniature quilts must reflect an overall reduced scale in the pattern and block size. Not to exceed 30" X 30".

CLASS

4. Piecework, hand quilted
5. Piecework, machine quilted
6. Applique, hand quilted
7. Applique, machine quilted
8. Mixed Media, hand quilted
9. Mixed Media, machine quilted

WALL HANGINGS - ANY TECHNIQUE

CLASS

10. Wall Quilt, any technique, length and width must not exceed 70"
11. Wall Quilt, any technique, length and width must be at least 70" but must not exceed 120"

HERITAGE QUILTS

1. May have been started by someone else but was completed by another. (Example: blocks that you received from someone in the family or purchased at an auction or garage sale that you then set into a quilt.)
2. Please type a 4 x 6 index card with a brief history of where the blocks came from and your inspiration for your project.

CLASS

12. Pieced, hand or machine quilted
13. Applique, hand or machine quilted
14. Mixed Media, hand or machine quilted
15. From Old to New

ART QUILTS

1. Art Quilts do not follow customary lines of design, form, or function. They can contain various techniques and textures (i.e.: buttons, accessories, embellishments).
2. Needs to be original creation, no kits.

CLASS

16. Small: length & width 40" or less, any style or technique
17. Large: length & width 41" or greater, any style or technique
18. Postcard: can be with and/or without an envelope. Should be standard postcard size; any technique is allowed.
19. Dimensional and/or Collage: More than one panel or quiltlets make up the whole of the presentation, and the hanging or framing for display purposes has to be an obvious component of the finished piece.

MISCELLANEOUS QUILTS

1. An exhibitor who enters class 25 may also enter class 26, providing that the holidays represented are two different holidays. Ex: a Christmas quilt is entered in class 25 and an Easter quilt is entered in class 26.

CLASS

20. Baby Quilt, any technique, hand or machine quilted. Must be appropriate for use by baby
21. Machine Embroidered Quilt, hand quilted
22. Machine Embroidered Quilt, machine quilted
23. Hand Embroidered Quilt, hand quilted
24. Hand Embroidered Quilt, machine quilted
25. Holiday Quilt, any technique, any size, hand or machine quilted
26. Any Other Holiday Quilt, any technique, any size, hand or machine quilted
27. Whole Cloth Quilt, machine quilted
28. Whole Cloth Quilt, hand quilted
29. T-Shirt Quilt
30. Memory Quilt
31. First-Time Quilt, Youth (age 18 and under as of Aug. 1, 2023)
32. First-Time Quilt, Adult (age 19 and over)
33. Quilts of Valor--Judged
34. Quilts of Valor--Display Only (not judged)
35. 2024 Theme Quilt--Best of the West (You may interpret the theme as you see fit!)

Bedcovers

DIVISION 510

Bedcovers Premiums

1st

\$15

2nd

\$10

3rd

\$5

1. Open to Professional and Non-Professional.

CLASS

1. Fabric construction, not quilted. (Ex. tied, comforter [whole cloth], puff, folded, etc.), any technique and size
2. Fabric construction, pieced work must have been done, not quilted (a patterned pieced quilt top that has been tied, cathedral window, yo-yo, & crazy quilts), any technique and size
3. Panel Quilts, commercially pre-printed and/or pre-quilted panels, any size, must have some embellishment work added, along with being bound
4. Baby Blanket, fabric constructed, not quilted. Must be appropriate for use by baby.
5. Denim Quilt/Bedcover, any size or technique, quilted or tied
6. Rag Quilt, no batting
7. Rag Quilt, with batting



Knitted or Crocheted Articles

DIVISIONS 511 - 516

1. Item entered in Divisions 511-516 should be hand knitted or crocheted unless specifically stated in the class description.
2. You may enter felted or non-felted items in any classes in divisions 511-516.

Afghans

DIVISION 511

1st - \$15; 2nd - \$10; 3rd - \$5

CLASS

1. Cable and/or Lace: knitted
2. Open Work and/or Lace: crocheted
3. Mix It Up With Fibers: use of novelty yarns and/or fibers, can use one or more varieties, knitted
4. Mix It Up With Fibers: use of novelty yarns and/or fibers, can use one or more varieties, crocheted
5. Embellished work: knitted (example: flowers, motifs, embroidery, bead, ribbon, etc.)
6. Embellished work: crocheted (example: flowers, motifs, embroidery, bead, ribbon, etc.)
7. Any other technique, knitted
8. Any other technique, crocheted
9. Knitted Quilt-inspired Afghan
10. Crocheted Quilt-inspired Afghan

Knitted or Crocheted Home Decor

DIVISION 512

CLASS

1. Doily, knitted
2. Doily, crochet
3. Dish cloth, knitted, any size
4. Dish cloth, crocheted, any size
5. Potholders, set of 2, knitted
6. Potholders, set of 2, crocheted
7. Tea or Hand Towel
8. Dresser Scarf/Table Runner, knitted
9. Dresser Scarf/Table Runner, crocheted
10. Pillow, knitted
11. Pillow, crocheted
12. Rug, knitted, any material
13. Rug, crocheted, any material
14. Novelty Item, stuffed, knitted
15. Novelty Item, stuffed, crocheted
16. Table Cover, knitted
17. Table Cover, crocheted
18. Mandala
19. Doll Clothing
20. Knitted Item Other Than Listed (can include trims and/or embellishments)
21. Crocheted Item Other Than Listed (can include trims and/or embellishments)

Accessories

DIVISION 513

CLASS

1. Hat, Cap, or Headband, knitted
2. Hat, Cap, or Headband, crocheted
3. Mittens or Gloves, knitted
4. Mittens or Gloves, crocheted
5. Scarf, knitted
6. Scarf, crocheted
7. Shawl, knitted
8. Shawl, crocheted
9. Socks or Slippers, knitted
10. Socks or Slippers, crocheted
11. Purse or Tote Bag, knitted
12. Purse or Tote Bag, crocheted
13. Motif, knitted
14. Motif, crocheted
15. Any Other Item Not Listed

Infant Garments

DIVISION 514

CLASS

1. Baby Set, knitted, (2 or more coordinating pieces.)
2. Baby Set, crocheted, (2 or more coordinating pieces.)
3. Baby Booties, knitted
4. Baby Booties, crocheted
5. Baby Blanket, knitted
6. Baby Blanket, crocheted
7. Baby Dress, knitted
8. Baby Dress, crocheted
9. Christening gown, knitted, with or without fabric
10. Christening gown, crocheted, with or without fabric
11. Any Other Item Not Listed

Children's Sweaters

DIVISION 515

CLASS

1. Sweater, knitted, any yarn
2. Sweater, crocheted, any yarn

Adult Sweaters

DIVISION 516

Adult Sweaters Premiums

1st

\$15

2nd

\$10

3rd

\$5

CLASS

1. Sweater, knitted, any yarn
2. Sweater, crocheted, any yarn
3. Vest, knitted, any yarn
4. Vest, crocheted, any yarn



Sewn Garments

DIVISIONS 517 - 520

Children's Garments

DIVISION 517

1. Must be of appropriate size and design for infants to 14 years old.

CLASS

1. Vest, boy's or girl's
2. Coat or Jacket, boy's or girl's
3. Girl's or Boy's Outfit, 2 or more pieces
4. Shorts, Pants, or Skirt, boy's or girl's
5. Shirt, Blouse, Dress, or Jumper, boy's or girl's
6. Pajamas, Nightgown or Robe
7. Costume, complete with/without accessories (overall appeal will be considered with any accessories, store purchased and/or handmade, that complete the costume)
8. Aprons
9. Any Other Item Not Listed

Adult Garments

DIVISION 518

1. Includes items for children over 14 years of age.

CLASS

1. Vest
2. Coat or Jacket
3. Outfit, 2 or more pieces
4. Shorts, Pants, or Skirt
5. Shirt, Blouse, Dress, or Jumper
6. Pajamas, Nightgown, or Robe
7. Costume, complete with/without accessories (overall appeal will be considered with any accessories, store purchased and/or handmade, that complete the costume)
8. Aprons
9. Any Other Item Not Listed

Wool Garments

DIVISION 519

1. For additional hand-crafted Wool Items, see Natural Fiber Arts Show - Department 13 Wool.

CLASS

1. Childrens Wool Garment
2. Adult Wool Garment
3. Any Other Item Not Listed

Framed Pictures or Wall Hangings

DIVISION 521

1. All needlework pictures must be properly **framed**, have secure hangers, and be ready to hang. If entry cannot be hung on wall, it will not be judged.
2. **Worked Area Size** - Measure the length and width. Add these two numbers together. This is the figure you will use to determine which class to enter your needlework. Make sure when you measure to include the farthest stitches on the length and width.
3. **Worked In** - You are to use the stitch count that you actually worked your entry in. (Ex: If you used 32 count linen, but worked over 2 threads, your project would actually have 16 stitches per inch, so you would enter it in a 16 count class.)
4. **Classes 1-6 - length and width of worked area may be any size.**

CLASS

1. Cross-Stitch, stamped
2. Counted Cross-Stitch, worked in 18 count or smaller
3. Counted Cross-Stitch, worked in 16 count
4. Counted Cross-Stitch, worked in 14 count
5. Embroidery, any technique
6. Any Other Item Not Listed

Junior Needlework

DIVISION 522

1. Item must be constructed by a Junior exhibitor, 18 and under, as of August 1 of current year. Must list the exhibitor's birthdate on the entry tags.

CLASS

1. Pants or Shorts
2. Shirt, Blouse, Dress, or Jumper
3. Apron
4. Embellished Ready-Made Garment, any item
5. Pillow, any technique
6. Framed Picture or Wall Hanging, any technique
7. Quilts, any technique, less than 119"
8. Quilts, any technique, more than 120"
9. Knitted or Crocheted Item
10. Original Design, any technique
11. Fleece Blanket
12. Any Other Item Not Listed

Super Senior

DIVISION 523

1. Items constructed by person 65 years of age or older as of August 1 of current year. Must list the exhibitor's birthdate on the entry tag.

CLASS

1. Quilt, any technique, hand quilted
2. Quilt, any technique, machine quilted
3. Afghan, any technique or style
4. Pillow, any technique
5. Framed Picture, any technique
6. Wall Hanging, any technique
7. Rug, any material, any technique
8. Any Other Item Not Listed



Needlework Award Donors

BEST OF SHOW - The Wyoming State Fair will present Best of Show rosettes to the best overall entry as determined by the Judges in each of the following categories: Home Decor, Quilts & Bedcovers, Sewn Garment, Knitted or Crocheted Articles, Junior Needlework, Framed Pictures or Wall Hanging, Super Senior.

PEOPLE'S CHOICE AWARD - The Wyoming State Fair will award a rosette to the most popular entry, voted on by the public, in the following areas: Home Decor, Quilts & Bedcovers, Sewn Garment, Knitted or Crocheted Articles, Junior Needlework, Framed Pictures or Wall Hanging, Super Senior.

PREMIER EXHIBITOR AWARD - A rosette and plaque will be presented by **Wyoming State Fair** to the exhibitor with the highest points in the Needlework Department. Ribbon point values are: Blue 5, Red 3, White 1.

PREMIER YOUTH EXHIBITOR - A rosette will be presented by the **Wyoming State Fair** to the youth exhibitor with the highest points earned in the Needlework Department. Ribbon point values are: Blue 5, Red 3, White 1.

STAFF'S CHOICE - A special rosette will be awarded by the **Wyoming State Fair** to the entry that is the favorite of the Department Staff.

SPIRIT OF WYOMING AWARD - The Wyoming State Fair will award a special rosette to the winning exhibit that encapsulates the Spirit of Wyoming, as determined by the Judge/Department Staff.

Buffalo Quilting Gals, Buffalo, WY, will award \$25.00 to the Best of Show in Quilts & Bedcovers, any piecework machine quilted.

Colorado Quilt Council will award ribbons for first time entries and Award of Excellence if there are any entries that qualify for these awards.

Wyoming State Quilt Guild will award \$50 to the Best of Show in Classes 01-16; Classes 17-32; Classes 33-48 and Classes 49-64 in Quilts Division 509.

Wyoming State Quilt Guild will award \$25 to the Best of Show to each of the following classes: 65-67 in Wool Quilts, 68-75 in Miniature Quilts and Wall Hangings, 76-79 in Heritage Quilts, 80-83 in Art Quilts, 84-94 in Miscellaneous Quilts, 95-96 in Miscellaneous, First Time Quilts, 1-12 (except 7&8) in Junior Needlework, and 7-8 in Junior Needlework-Quilts.



Visual Arts

SUPERINTENDENT	
COORDINATOR	
ENTRY	Online or via mail by July 24 of the current year. In-person entries will be accepted at drop-off, see below for times.
ENTRY DEADLINE	August 11, 2024 at 6:00 PM
ENTRY FEE	\$2 per entry
DROP-OFF	Ft. Fetterman Saturday, August 10, 10:00 AM - 6:00 PM Sunday, August 11, 10:00 AM - 6:00 PM
JUDGING	Monday, August 12, 8:00 AM
RELEASE TIME	Sunday, August 18, 7:00 AM - 1:00 PM

- All exhibitors will abide by all applicable Policies of the Wyoming State Fair and special Department Policies.
- ALL APPLICATIONS FOR ENTRY REQUIRE A COMPLETED ENTRY FORM AND THE APPLICABLE PROCESSING FEE. Entry forms are included in the back of this premium book and online at www.wystatefair.com. Please fill out the form in its entirety.
- Articles will be awarded first, second, third, or no premium, according to individual merit. **ONLY ONE FIRST, ONE SECOND, AND ONE THIRD PLACE AWARD SHALL BE AWARDED PER CLASS.**
- Paintings, drawings, and photography exhibited in this department must be the work of the exhibitor and must have been completed within the **last three years**. Exhibitors entering borrowed or purchased art as their own handiwork will forfeit all rights to participate. Art that is copied from works of others must be so identified, and the name of the creator and title of the original work must be submitted with the article. Photographs must be from exhibitor's original negative or digital file, which must still be the artist's original work. No transparencies. Handiwork, such as hand coloring, dodging, burning, and minor digital adjustments, is acceptable. However, Digital Photos that have been manipulated or have altered the original appearance of the image must be entered in the Digital Creations category. **FAILURE TO COMPLY WITH THIS POLICY WILL BE CONSIDERED AN ATTEMPT TO DEFRAUD AND SHALL BE SUFFICIENT REASON TO PERMANENTLY EXCLUDE THE GUILTY PARTY FROM THE USE OF THIS EXHIBITION.**
- HANGING ATTACHMENTS FOR WALL DISPLAY: **Framed with eye screws and wire is the preferred method. Any exceptions are to be approved with Superintendent or Coordinator.** For safety purposes, **ONLY** entries with the approved, proper hanging attachments will be accepted; entries without proper hanging attachments will be turned away until they comply. **No string or wire affixed by tape. If the hanging apparatus doesn't make it through the week of exhibitions, it ends up not getting judged or seen! If there is glass on picture, please make sure it is extra secure and not in a pop-out or front-loading frame. Youth/Children's exhibits are the only work that does not need to comply with the aforementioned, but it must be able to hang from large hooks on pegboard display walls (yarn or string through holes on cardboard or matboard backing is acceptable).** All exhibits must have the Artist's name and class code on the **back of the artwork**. Names should not appear

on the front of any exhibit. Any names/signatures on the front will need to be covered prior to entry and judging.

- PHOTOGRAPH SIZES: With the exceptions of Best Photo of the Past, children's entries and youth entries, all photographs must be at least **8" x 10"**. Cropping for matting is allowed, but at least 7 1/2" x 9 1/2" **must be visible** after framing and matting.
- ENTRY INFORMATION: When filling out the entry form, the Class Code must include the Division Number and Class Number. **EXAMPLE:** If you are entering a Watercolor in the Scenery Class, Amateur status, your class entry would be: **103-8 (103 for Amateur Division, and 8 for Watercolors, Scenery).** **All exhibits must have artist's name, division, and class number on the back.**
- Judges shall consider entries on basis of: 1) Content and appropriateness of class 2) Composition, 3) Technical quality, 4) Overall presentation. Choose categories carefully for appropriate judging. **ONLY one entry per class may be made.** If multiple entries have been made in the same class, one will be reclassified or disqualified prior to judging. Any entries which have been made inadvertently or erroneously may be reclassified by Department Staff. Proper framing/matting is encouraged for more ideal presentation in exhibit.
- Proficiency Level Definitions: Exhibitors may place into a higher proficiency level (except Professional) if they feel qualified to compete; however, an exhibitor cannot go to a lower level.
 - PROFESSIONAL** refers to those who derive significant income from art and whose work is produced primarily for the purpose of selling; **OR** who have a diploma, certificate, degree, or three or more years of school training; **OR teach in their visual art media.**
 - ADVANCED AMATEUR** refers to those who have exhibited and won first prizes in accredited or recognized shows (State Fair), **OR** who have had professional schooling but have not completed more than three years.
 - AMATEUR** refers to those who have not previously won first place prizes **AND** have had little or no training or schooling in the discipline.
 - YOUTH** refers to those who have not reached their 19th birthday before August 1 of the current year.
 - CHILDREN** refers to those who have not reached their 11th birthday by August 1 of the current year.
 - SENIOR** refers to exhibitors 65 years of age or older as of August 1 of current year.
- Exhibitors wishing to sell their artwork may do so by listing entries, prices, and contact information on a separate paper to be given to the Superintendent in charge. Prices of items CANNOT appear on the front of the work. This is a State Fair exhibition and cannot be used as a sales department. Should visitors inquire concerning purchase of a piece, the Superintendents may provide the information of the artist concerned. The Superintendent will not be responsible for the collection of any monies or the delivery of any article sold.

Visual Arts Premiums

Proficiency level	1st	2nd	3rd
Professional/Adv. Amateur.....	\$15.....	\$10.....	\$5
Amateur/Seniors	\$10.....	\$6.....	\$4
Youth/Child.....	\$7.....	\$5.....	\$3



Painting & Drawing

DIVISIONS 101 - 104

DIVISION 101 - PROFESSIONAL

DIVISION 102 - ADVANCED AMATEUR

DIVISION 103 - AMATEUR

DIVISION 104 - SENIOR (65 years of age or older as of August 1)

- A - Oil or Acrylic Painting
- B - Watercolors
- C - Chalk, Pastels, or Charcoal
- D - Pen & Ink, Pencil, or Scratch Board
- E - Colored Pencil, Crayon, or Markers
- F - Mixed Media

CLASS

	A	B	C	D	E	F
Scenery	1	8	15	22	29	36
Animal, Primary Subject	2	9	16	23	30	37
Lifestyles, Past or Present	3	10	17	24	31	38
Plant World	4	11	18	25	32	39
Still Life	5	12	19	26	33	40
People; Central Interest	6	13	20	27	34	41
Abstract or Non-Objective	7	14	21	28	35	42

Youth and Children's

Painting & Drawing

DIVISIONS 105 - 106

DIVISION 105 - CHILD (ages 10 & under)

DIVISION 106 - YOUTH (ages 11-18)

CLASS

1. Watercolors
2. Pen and Ink, Scratch Board, Pencils
3. Chalk, Pastels, Charcoal
4. Colored Pencil, Crayon, Markers
5. Oil, Acrylic, Finger Painting
6. Mixed Media

Photography Challenges

DIVISION 115

CLASS

1. **WYOMING LEGENDS** - From the Jackalope to Devil's Tower to the Frontier Prison and Buffalo Bill, Wyoming is full of legends. Photograph your favorite! This category will change each year. Each entry must be a separate entry and not entered in any other category. One entry per person. No cash award.
2. **SPIRIT OF WYOMING** - Photograph that captures what Wyoming is to you. One entry per person. Cannot be entered in any other category. No cash award.
3. **Best Photo of the Past** - At least 50 years old. Please include card to hang beside photo that tells the "story" of the image. (Does not have to be exhibitor's own work.) No cash award.

Photography Challenge Awards and Donors

PHOTOGRAPHY CHALLENGE AWARD - The Wyoming State Fair will award a banner to the winner of the current year's Challenge (115-1).

SPIRIT OF WYOMING AWARD - The Wyoming State Fair will award a special rosette to the photo in this category (115-2).

Photography

DIVISIONS 107 - 112

DIVISION 107 - Professional, Color and Black & White

DIVISION 108 - Advanced Amateur, Black & White

DIVISION 109 - Advanced Amateur, Color

DIVISION 110 - Amateur, Black & White

DIVISION 111 - Amateur, Color

DIVISION 112 - Senior, Color and Black & White

(Ex. Amateur, Black & White, pet is 110-4)

CLASS

1. Portrait -Studio quality with controlled lighting and/or background, can be people or animals
2. People - Casual/informal, **NO** controlled lighting and/or backgrounds
3. Wildlife - **NOT** pets
4. Pets/Domesticated - informal/casual, **NO** controlled lighting or backgrounds
5. Plant World - cultivated or wild, arranged or free-growing
6. Agricultural Ranch Life
7. Architectural/Industrial
8. Sports/Action
9. Abstract/Sculptural
10. Scenery
11. Still Life
12. Storytelling Series - sequence of 3 to 5 pictures mounted together that tell a story, not just related events. These photos may not be entered in any other categories.
13. Digital Creations -manipulated, with original appearance altered. (A brief description of alterations made must be attached to the back of the entry.) Starting photograph must be original to the exhibitor.

Youth and Children's

Photography

DIVISIONS 113 - 114

DIVISION 113 - Child (ages 10 & under), Color and black & white

DIVISION 114 - Youth (ages 11-18), Color and black & white

CLASS

1. People
2. Wildlife
3. Pets
4. Scenery
5. Digital Creations - manipulated or original appearance altered
6. Still Life



AI Assisted Artwork

DIVISION 113-114

AI Assisted Artwork is art created using a generator tool like Midjourney, DALL-E 2, Jasper Art, and others. It is the artist's responsibility to ensure that they use the generator in accordance with all applicable laws.

1. For all classes in this division, a step-by-step account must be provided, with accompanying screenshots, of the prompts/direction given and the resulting images. This allows the judges to critique grasp of knowledge and proficiency in using the generator to produce the desired results. Exhibits submitted without this step-by-step account will not be judged. This should be submitted on standard letter-sized paper, one-sided, and in color. Artist's name should not appear anywhere on this paperwork.
2. For the entire division, no prompts/direction shall reference any specific artist (i.e. you cannot prompt something "in the style of Bob Ross" or "like van Gogh.") Any such direction to a specific artist will be grounds for disqualification, and the piece will not be judged.
3. For class 1, a starting image will be provided by WSF and the artist will manipulate it with at least four (4) alterations. For class 2, a starting prompt is given, which must be used as the initial prompt, and then manipulate with at least four (4) alterations.
4. Artists are expected to clean up any "glitches"--i.e., extra appendages, misshapen or distorted features, unrealistic colors or textures (unless going for a surreal effect), unintended elements or duplication. Any glitches that remain will be considered with prejudice for judging.

DIVISION 113- Adult (all proficiency levels)

DIVISION 114 - Youth (have not reached their 19th birthday before August 1 of the current year)

CLASS

1. Common Starting Image--scan the QR code to access, or visit www.wystatefair.com to download the file.



2. Common Starting Prompt--use the following as your starting prompt/direction for your image. You may pick specific lines, themes, images, etc., and should use at least three elements.

"When you live in the West, pay attention, listen.
Earth, Air, Fire and Water are your constant companions
but so are sunrises, mockingbird mornings
when the curtains swell with sweet spring.
Without the storms, the sego lilies would not bloom
on the Red Desert, sprung unbidden
in a place of their choosing,
and the antelope would not run free
cutting before you on the road to the lake.
The hot winds of summer remind you, savor this.
It will change."

Excerpt from "Facing the Elements" by Barbara Smith, Wyoming Poet Laureate. Used with permission.

Visual Arts Awards and Donors

PREMIER EXHIBITOR AWARD - A rosette and plaque will be presented by **Pepsi** to the exhibitor with the highest points earned in the Visual Arts Department. Ribbon point values are: Blue 5, Red 3, White 1.

PREMIER YOUTH EXHIBITOR - A rosette will be presented by **Wyoming State Fair** to the youth exhibitor with the highest points in the Visual Arts Department. Ribbon point values are: Blue 5, Red 3, White 1.

BEST OF SHOW – Wyoming State Fair will present Best of Show rosettes to the best overall entry, as determined by the judges, in each of the following: Child and Youth photos and artwork, also painting, drawing and photography at each proficiency level: Professional/Advanced Amateur, Amateur and Senior.

PEOPLE'S CHOICE AWARDS - Show guests may vote for the one entry in each of the following categories: Painting/Drawing; Photography; Youth/Child's Painting/Drawing; Youth/Child's Photography. **Wyoming State Fair** will award a rosette to the most popular entry in each division. Voting will end at 6:00 PM on Friday, August 16, 2024.

ARTISTS' CHOICE AWARDS - Artists who enter the show may vote for one entry in Painting/Drawing AND for one entry in Photography. Special rosettes will be awarded by the **Wyoming State Fair** to the most popular in these two categories.

FAIR MANAGER'S CHOICE AWARD - The Wyoming State Fair will award one special rosette to one painting, drawing, or photograph chosen by the State Fair Manager as their favorite.

STAFF'S CHOICE - A special rosette will be awarded by the **Wyoming State Fair** to the photograph, painting, or drawing that is the favorite of the Department Staff.

ROOKIE OF THE YEAR - The Wyoming State Fair will award a rosette to the Rookie of the Year exhibitor in the Visual Arts Department as determined by Fair Staff.

WILL MYERS STORYTELLING AWARD – Sara Doyle, in Memory of Will Myers, will award a special rosette and \$10 prize to the staff's choice of best storytelling in a painting or drawing for Child and Youth classes (Div 105, 106), any medium listed in those classes. A small gift may accompany the award.

PHOTOGRAPHY CHALLENGE AWARD - The Wyoming State Fair will award a special rosette to the winner of the current year's Challenge, as determined by the judge.

SPIRIT OF WYOMING AWARD - The Wyoming State Fair will award a special rosette to the winning photo in this category, as determined by the judge.

BEST BEEF PHOTOGRAPH AWARD - The Niobrara County Cattlewomen, Lusk, WY will present a special rosette and \$15.00 to the best beef photograph entry as determined by the judge(s) from all the beef pictures from all divisions and classes.



Open Wool

SUPERINTENDENT	Tracy Dilts, Douglas, WY
COORDINATOR	Tiffany Hageman, Douglas WY
ENTRY	Online or via mail by July 24 of the current year. Walk-in entries accepted at drop off.
ENTRY FEE	\$3 per fleece/ \$3 per Flock of Fleece entry
DROP OFF	Wool Barn Monday, August 12, 10:00 AM - 5:00 PM
JUDGING	Wednesday, August 14, 8:00 AM
RELEASE TIME	Sunday, August 18, 7:00 AM - 1:00 PM
QUESTIONS	Call the WSF Office, 307-358-2398

The Wool Show encourages improved wool production, stimulates interest and knowledge in the proper preparation of wool for market and informs the public on the versatile uses of wool as a high-quality textile fiber.

1. All exhibitors will abide by all applicable Policies of the Wyoming State Fair and special Department Policies.
2. ALL APPLICATIONS FOR ENTRY REQUIRE A COMPLETED ENTRY FORM AND THE APPLICABLE PROCESSING FEE. Entry forms are included in the back of this premium book and online at www.wystatefair.com. Please fill out the form in its entirety.
3. FLEECES WILL BE SHOWN UNTIED IN BAGS.
4. **Entry deadline is August 12, 5:00 PM.** Youth Exhibitors are encouraged to also exhibit in the Open Wool Show, and **must pre-enter** the same fleeces by the August 12 entry deadline.
5. Exhibitors may enter two (2) fleeces in any one class, and entries may be made in as many classes as desired. An individual fleece may be entered in one class only. **Any fleece entered in both the Youth and Open Shows must be entered in the same class with the same name.**
6. After screening, some fleeces may be removed so that the higher placing fleeces can be properly displayed for public view.
7. **ELIGIBILITY OF FLEECES:** Each fleece must have been shorn in 2023 or 2024 (fleeces entered in the 2023 State Fair cannot be entered again) and represent 12 months growth or less (yearling fleeces will be allowed 16 months growth).
8. **JUDGING CRITERIA:** Fleeces shall be faulted for: (a) being tied with string, (b) paints or tar brands (soluble branding fluids allowed), (c) excessive dung locks or tags, (d) moisture discoloration, (e) being cotted, (f) a break or weak staple, (g) excess burrs or vegetable matter. Fleeces showing black fiber will be disqualified.
9. **PREPARATION OF FLEECES: NO TIES/NO BELLIES**
10. Fleeces need not be tied but must be prepared in the same fashion. Spread out the fleece on a clean table or floor. Remove all heavy tags, stained wool, and obvious foreign matter. Roll the fleece in the following manner: 1) Begin at one side and loosely fold 8 to 10 inches of the edge toward the center of the fleece. 2) Do the same on the other side, but fold toward the center 2 times until the twice folded portion lies on top of the first fold. 3) Fold in the head wool. 4) Roll the entire fleece from the breech toward the shoulder and long side wool. Fleece **SHOULD NOT** contain belly wool. Place fleece in a clear, breathable plastic bag, one fleece per bag.

11. Fleeces must be delivered to the Wool Barn no later than 5:00 PM, Monday, August 14. Fleeces will be released at 9:00 AM, Saturday, August 19.

Open Wool Premiums

# in class	1st	2nd	3rd	4th
1-5	\$15	\$10	\$5	
6-10	\$20	\$15	\$10	\$5
11+	\$25	\$20	\$15	\$10

Purebred Wool

DIVISION 1301

CLASS

1. Rambouillet - Ram Fleece
2. Rambouillet - Ewe Fleece
3. Targhee - Ram Fleece
4. Targhee - Ewe Fleece
5. Corriedale - Ram Fleece
6. Corriedale - Ewe Fleece
7. Columbia - Ram Fleece
8. Columbia - Ewe Fleece

Commercial Wool

DIVISION 1302

CLASS

1. Ram Fleece 64's-80's Fine
2. Ewe Fleece 64's-80's Fine
3. Ram Fleece 62's - 60's 1/2 Blood
4. Ewe Fleece 62's - 60's 1/2 Blood
5. Ram Fleece 58's - 56's 3/8 Blood
6. Ewe Fleece 58's - 56's 3/8 Blood
7. Ram Fleece 54's - 50's 1/4 Blood
8. Ewe Fleece 54's - 50's 1/4 Blood

Breeder's Flock of Fleeces

DIVISION 1303

1. **There is a \$3.00 entry fee for this class.**
2. Exhibit to have fleeces from one (1) ram, two (2) mature ewes, and one (1) yearling ewe.
3. Fleeces to be from wool breeds only.
4. Must be of the same grade.
5. May NOT be double entered from another class.

Flock of Fleeces Premiums

1st	2nd	3rd	4th
\$80	\$60	\$40	\$20

CLASS

1. Flock of Fleece: four (4) fleeces per entry



Wool Champions

PUREBRED

Champion Purebred Ram FleeceRosette
Res. Champion Purebred Ram Fleece.....Rosette
Champion Purebred Ewe Fleece.....Rosette
Res. Champion Purebred Ewe FleeceRosette

COMMERCIAL

Champion Commercial Ram FleeceRosette
Res. Champ Comm. Ram Fleece.....Rosette
Champion Comm. Ewe FleeceRosette
Res. Champion Comm. Ewe Fleece.....Rosette

OVERALL

All Champion fleeces from the Purebred and Commercial divisions may compete for the Grand and Reserve Grand Champion Fleece of Show.

GRAND CHAMPION FLEECE OF SHOW\$25;
Banner

RESERVE GRAND CHAMP FLEECE OF SHOW..\$15;
Banner;

PREMIER WOOL SHOW EXHIBITORBelt Buckle;
Banner

Wool Award Donors

WYOMING WOOL GROWERS will award a banner to the Champion and Reserve Champion Fleece of Show.

Premier Open Wool Show Exhibitor Belt Buckle: **Douglas Tire Center**

Premier Open Wool Show Banner: **donor needed**

The Wyoming Wool Initiative will award \$50 to the Open Wool Premier Exhibitor, \$30 to the Grand Champion Fleece of Show, \$25 to the Reserve Grand Champion Fleece of Show, and \$15 each to the Champion Purebred Ram Fleece, Champion Purebred Ewe Fleece, Champion Commercial Ram Fleece, and Champion Commercial Ewe Fleece.

The Wyoming Rambouillet Association will present a \$25 cash award to the Grand Champion Fleece of Show, if it is a Rambouillet fleece.

Contact WSF office to support these awards.

Flock of Fleeces Champions

GRAND CHAMPION FLOCK OF FLEECES.....Banner
RESERVE GRAND CHAMPION FLOCK OF FLEECES.... Banner

Flock of Fleeces Award Donors

WYOMING WOOL GROWERS will award a banner to the Grand Champion and Reserve Grand Champion Breeder's Flock of Fleeces.

Contact WSF office to support these awards.

Natural Fiber Arts

SUPERINTENDENT	Sharon Tuckey , Douglas, WY
ENTRY	Online or via mail by July 24 of the current year. Walk-in entries accepted at drop off.
ENTRY FEE	\$3 per fleece/entry
DROP OFF	Wool Barn Monday, August 12, 10:00 AM - 7:00 PM

1. All exhibitors will abide by all applicable Policies of the Wyoming State Fair and special Department Policies.
2. ALL APPLICATIONS FOR ENTRY REQUIRE A COMPLETED ENTRY FORM AND THE APPLICABLE PROCESSING FEE. Entry forms are included in the back of this premium book and online at www.wystatefair.com. Please fill out the form in its entirety.

Natural Colored Spinning Wool Show

DIVISION 1304

This show is for high quality natural colored fleeces intended for hand spinning use.

1. Fleeces must be shorn in 2024 and represent 12 months growth or less. Yearling fleeces will be allowed 16 months growth.
2. Exhibitors may enter two (2) fleeces in any one class, and entries may be made in as many classes as desired. An individual fleece may be entered in one class only.
3. Definition of color: "white is white; everything else is colored."
4. Fleeces must be skirted and should be very clean.
5. For fleeces entered in the Blanketed class, the sheep must be covered with a protective blanket from shearing to shearing. Only the wool under cover is to be entered.
6. Fleeces will be shown in clear plastic bags; tying fleece is optional.
7. Fleeces on display for sale must be entered and shown.
8. Fleeces must be delivered to the Wool Barn Annex by 7:00 PM, Monday, August 12. Fleeces are to remain on display throughout the State Fair, provided space is available (may be released following the completion of judging if needed).

Natural Colored Spinning Wool Premiums

1st - \$8

2nd - \$6

3rd - \$4

CLASS

Fleece Classification (Spinning Count)

Fleece Color	Fine 64's & finer	Medium 58's to 62's	Coarse 56's & less	Hair
White	1	2	3	4
Colored	5	6	7	8
Blanketed.....	9	10	11	12



Natural Colored Spinning Wool (continued)

CLASS

13. Alpaca Fleece, White (Limit 2 fleece per exhibitor)
14. Alpaca Fleece, Color (Limit 2 fleece per exhibitor)
15. Any Other Animal Fleece (i.e. mohair, camel, llama, silk, etc.)

Natural Colored Spinning Wool Champions

All Champion and Reserve Champion Fleeces will receive a Rosette.

GRAND CHAMPION NATURAL SPINNING FLEECE OF SHOW\$25;
Rosette

RESERVE GRAND CHAMPION NATURAL SPINNING FLEECE OF SHOW....\$15;
Rosette

Premier Natural Colored Spinning Wool Exhibitor....Banner

Handspinners

DIVISION 1305 - 1307

1. Each contestant may enter one exhibit per class.
2. The contestant may start with a fleece, roving, or may use yarn hand-spun by another, provided the name of the carder or spinner is identified.
3. Each entry must be accompanied by a card containing:
 - a) 1/2" sample lock of unwashed fleece, or 6" length of roving, if possible
 - b) 1 yard of spun yarn (felting & yarn excluded)
 - c) A concise description of production methods
 - d) Entries without cards will be discriminated against
4. Entries, except yarn or roving, must be at least 60% natural animal fiber and emphasize fiber and trim (i.e. buttons, etc.) excluded. Fibers need not be Wyoming grown.
5. Enter classes at skill level as defined in the Visual Arts Department. See page 126.
6. Entries are open to the world.

Handspinners Premiums

Proficiency level	1st	2nd	3rd
Professional/Adv. Amateur.....	\$8.....	\$6.....	\$4
Amateur	\$7.....	\$5.....	\$3
Youth.....	\$6.....	\$4.....	\$2

DIVISION 1305 - Professional/Advanced Amateur
DIVISION 1306 - Amateur
DIVISION 1307 - Youth

YARN CLASS

1. Handspun Yarn, 100% sheep wool, minimum of 1/2 oz. or 50 yards skeined.

CLASS	Pro/Adv Am	Am	Yth
Fine	1	22.....	43
Sport	2	23.....	44
Bulky	3	24.....	45
Novelty, up to 40% other natural animal fiber acceptable	4	25.....	46
Any 100% or Blended Natural Animal Fiber (i.e. mohair, camel, dog, llama, rabbit, silk, etc. may include wool, but not 100% wool) .	5	26.....	47

ROVING CLASS

1. Hand Carded "roulauf" or "rolag," minimum of 1 oz., washed

CLASS	Pro/Adv Am	Am	Yth
100% Sheep Wool White, Natural Colored or Dyed	6	27	48
60% or More Wool, blended (i.e. mohair, camel, llama, silk, etc.)	7	28.....	49
Any Blended Natural Animal Fiber, as above	8	29.....	50
100% Any Other Animal Fiber.....	9	30.....	51
Drum Carded "Batts," minimum of 2 oz., washed & carded			
100% Sheep Wool White, Natural Colored or Dyed	10	31.....	52
60% or More Wool, blended With Other Natural Animal Fiber, as above	11	32.....	53
Any Blended Natural Animal Fiber, (i.e. mohair, camel, dog, llama, silk, etc.).....	12	33.....	54
100% Any Other Animal Fiber.....	13	34.....	55

GARMENT

1. See rule 4

CLASS	Pro/Adv Am	Am	Yth
Hand Knit.....	14	35.....	56
Woven or Hand Felted	15	36.....	57
Any Blend Natural Animal Fiber, as above	16	37.....	58

FUN

1. Any Construction, see rule 4.

CLASS	Pro/Adv Am	Am	Jr.
Wearable (accessories only),.....	17	38.....	59
Decorative or Usable Art.....	18	39.....	60
Decorative or Usable Art, any blend natural animal fiber, suitable to this class.....	19	40.....	61
Most creative use of blended or 100% natural animal fibers, (i.e. wool, mohair, camel, llama, rabbit, dog, bison, or silk).....	20	41.....	62
Any Repurposed-Upcycled Item, see rule 4	21	42.....	63



Handspinner Champions

OVERALL

Best Yarn Rosette
 Best White Wool Rosette
 Best of Show Rosette
 Premier Exhibitor Banner

Natural Fiber Arts Award Donors

Natural Colored Spinning Wool Exhibitor: **donor needed**

Handspinner Premier Exhibitor: **donor needed**

THE WYOMING STATE FAIR will award rosettes to Best Yarn Exhibit and the Best of Show.

The Wyoming Wool Initiative will award \$30 each to the Overall Best Yarn exhibit, the Overall Best White Wool exhibit, the Best of Show exhibit, and to the Premier Exhibitor.

Contact WSF office to support these awards.

Sheep Lead Contest

SUPERINTENDENT	Sandi Snyder, Wright, WY
ENTRY	Online or via mail by July 24 of the current year.
ENTRY FEE	\$15 per entry, an additional \$10 (\$25 total) for entries made after July 24 of the current year. Entries will be taken by show superintendent until 5:00 PM, Thursday evening prior to the show. Tots division has no entry fee.
BEGIN ARRIVAL	Tuesday, August 13, 1:00 PM
IN PLACE	Friday, August 16, 3:50 PM
SHOW TIME	Friday, August 16, 4:00 PM
QUESTIONS	Email crafty.stamper28@gmail.com or call Sandi at 307-680-2453

Sheep Lead is designed to use wool clothing and a unique presentation of sheep to add a touch of glamour and style to the Wyoming State Fair Sheep Show, while promoting the sheep and wool industries. This contest also gives the various breeders an opportunity to exhibit their sheep to a diverse audience.

Sheep Lead Premiums

1st	2nd	3rd
\$25	\$15	\$10

- All exhibitors will abide by all applicable Policies of the Wyoming State Fair and special Department Policies.
- ALL APPLICATIONS FOR ENTRY REQUIRE A COMPLETED ENTRY FORM AND THE APPLICABLE PROCESSING FEE. Entry forms are included in the back of this premium book and online at www.wystatefair.com. Please fill out the form in its entirety.
- Contestants participating in this contest should have sheep and/or wool interests and want to promote the industry.
- Contestants must provide their own outfits, which must be at least 60% wool. Outfits may be either handmade or purchased.
- Contestants must submit a typewritten script (double spaced) on a sheet of paper (8.5"x11"), preferably at the time of entry but no later than 2:00 PM on the day of the contest. The script shall not be longer than 1/2 page. Script should be about 1 minute long and include description of garment (i.e., design, style, colors, percent of wool, how constructed and by whom, or where purchased), breed of sheep being led, owner's/fitter's name and hometown. Script may include hobbies, personal goals or interests, 4-H and FFA projects, honors or awards, school activities, etc. The following information will be listed in the right hand top corner of the paper:
 - Name
 - Hometown
 - Division (Example—Division 2, Pre-Junior)
 - Age (not required of adult division)
- Ewes or wethers of any breed may be used for Sheep Lead and must be conditioned, fitted, and trained to show at halter. **No rams** will be permitted in the contest. Contestants may bring one ewe or wether on grounds, providing it meets all animal health requirements. Contestants may lead their own ewe or wether, or may arrange to use an ewe or wether belonging to any sheep exhibitor at the Wyoming State Fair and follow applicable policies. Contestants are urged to use a ewe or wether that is not used by another contestant, as sometimes judging categories may overlap. If the same ewe or wether is used by more than one contestant, points will be deducted from the score of other contestants after the first designated contestant. All premiums are paid to the contestant.
- The contest will begin at 4:00 PM, Friday, August 16 at the Open Sheep Barn. Contestant numbers and instructions will be available at the Event Tent.

SHOW ORDER

TOT DIVISION	Line up by 3:50 PM
ADULT DIVISION	Line up by 3:50 PM
SENIOR DIVISION	Line up upon completion of Tot Division
INTERMEDIATE DIVISION	Line up upon completion of Adult Division
JUNIOR DIVISION	Line up upon completion of Senior Division
PRE-JUNIOR DIVISION	Line up upon completion of Intermediate Division

JUDGING

- For each division or age group, a panel of three judges will rank the contestants using the following **Judging Criteria**:
 - Judging of the **Sheep**
Condition and fitting, training, and decoration of the sheep
 - Judging of the **Contestant**
Selection and fit of clothes, fashion consciousness, style, modeling, and poise
 - Judging the **Overall Performance**
Coordination of sheep and contestant; overall showmanship and overall appearance



Age determined as of January 1st of the current year.

DIVISION 1401 - TOTS: AGES 6 AND UNDER

The tots division has no entry fee and is not judged. Participation awards will be given by the Wyoming Wool Growers Auxillary.

DIVISION 1402 - PRE-JUNIOR: AGES 7 THROUGH 9

DIVISION 1403 - JUNIOR: AGES 10 THROUGH 12

DIVISION 1404 - INTERMEDIATE: AGES 13 THROUGH 15

DIVISION 1405 - SENIOR: AGES 16 THROUGH 18

DIVISION 1406 - ADULT: AGES 19 AND OLDER

CLASS

1. Sheep Lead

Sheep Lead Champions

Placements in each division will be determined by the compiled score of all three judges in each criteria of Sheep, Contestant, and Overall

	CHAMPION	RES. CHAMP
Pre-Junior (7-9)	Rosette	Rosette
Junior (10-12)	Rosette	Rosette
Intermediate (13-15)....	Rosette	Rosette
Senior (16-18).....	Rosette	Rosette
Adult (19 - 21).....	Rosette	Rosette

SHEEP LEAD GRAND CHAMPION.... \$50; Banner
Selected from the champions in each of the above 5 divisions

Sheep Lead Award Donors

The **WYOMING STATE FAIR** will present ribbons and premiums for the first through third place placements in each age division.

Sheep Lead Grand Champion: **donor needed**



Photo credit: Shannon Broderick - Laramie Boomerang

WOOL SHOW WINNERS



Miss Rodeo Wyoming 2024

Bailee Mackey

"In Wyoming, the beauty of our mountains is matched by the grit of our people." On August 17, 2023, at the Wyoming State Fair, Bailee's life was changed forever. She was blessed to have the jade and gold crown placed on her cowboy hat as she was crowned Miss Rodeo Wyoming 2024. Bailee has met rodeo committees, stock contractors, rodeo fans, communities, and sponsors. She has worked hard to represent the state of Wyoming and our western traditions.

Bailee Mackey is the 24-year-old daughter of Payton and Marlene Mackey, a fifth-generation rancher from Evanston attending school online at Utah State University, pursuing a degree in Equine Science and Management specializing in equine nutrition and chiropractics. She enjoys riding horses on her family ranch, working cattle, expressing her love for trucks, snowmobiling in the cold, riding dirt bikes in the summer, and tweaking motors in her spare time, along with competing in the Intermountain Reining Horse Association, helping the university's equestrian team, and helping the youth through 4-H clubs and her local FFA chapter. Bailee grew up showing livestock and competing in judging events in 4-H and FFA. She enjoys giving back to the youth and sharing the knowledge she has learned along the way. Bailee is an honor student and has held a two-time state high school championship in Dance and Drill as well as Allstate Dancer. Her college accomplishments include a two-time semifinalist individual qualifier in the Intercollegiate Horse Show Association, competing with the Utah State Western Equestrian Team, coaching the USU Equestrian Team to a Regional Championship and semifinalists, and being the captain on the team.

Bailee would like to share her platform "Find Your White Buffalo" throughout her travels. The beauty and rarity of a white buffalo encases the spirit Bailee would like to encourage. An American Buffalo shows resilience by running directly into the storm and overcoming the weather. Bailee encourages others to pursue their dreams no matter the journey that lies ahead.



Miss Rodeo Wyoming Contest

Miss Rodeo Wyoming symbolizes the youth of our state who wish to further promote agriculture and the sport of professional rodeo, and in doing so, promote the great Western way of life. Miss Rodeo Wyoming is the ideal agriculturally oriented American young woman who embodies professionalism, speaks intelligently, and has integrity, good character, knowledge, and grace. She consistently models and demonstrates these characteristics as she travels extensively across the state of Wyoming, as well as across the United States.

1. **ELIGIBILITY:** Each female contestant WILL BE 20 years of age by November 1st of this year (2024) and WILL BE NO OLDER than 25 years of age by December 31 of this year (2024). Residency: Contestant must be a citizen of the United States and a legal resident of Wyoming as of January 1 of the pageant year. Marital Status: Contestant must not be married and never have been married. Title Holder: Contestant must be a title holder of and must be sponsored by a Wyoming organization or celebration approved by the Miss Rodeo Wyoming Association.
2. **ENTRY:** Completed application must be postmarked by July 1st to the Pageant Coordinator. \$300 entry fee.
3. **JUDGING:** Contestants will be judged in the divisions of 1) Appearance; 2) Personality, and 3) Horsemanship. The Judges will seek Sincerity, Integrity, Attractiveness, Intelligence, High Moral Standards, and Maturity.
4. **CHAPERONES:** The Wyoming State Fair, through the courtesy of the Miss Rodeo Wyoming Association, will provide chaperones and living accommodations for contestants during the state contest. Should a contestant be eliminated from the judging, the Miss Rodeo Wyoming Association chaperones will no longer be responsible for her person or actions, and the area sponsoring organization or celebration will be expected to take over the responsibility of their eliminated contestant.
5. **CONTEST DATES:** The Wyoming State Fair "Miss Rodeo Wyoming" Contest will take place August 12-15, 2024. Miss Rodeo Wyoming 2025 and her runner-up will be crowned during the presentation of the contest awards at the evening rodeo performance on Thursday, August 15. Contestants will be expected to furnish their own horses and saddles.
6. **NATIONAL CONTEST:** The Miss Rodeo America Pageant is held in Las Vegas, Nevada in December. The official reign of Miss Rodeo Wyoming will begin January 1 and will run for one full year.
7. **ADDITIONAL INFORMATION:** For more information or questions, please go to the website: www.missrodeowyoming.com

Miss Rodeo Wyoming Pageant Awards

The Wyoming State Fair presents the following awards:

Miss Rodeo Wyoming 2025 will receive a trophy saddle, sterling silver belt buckle, satin sash, and a sterling silver tray.

1st Attendant will receive a sterling silver tray.

The reigning Miss Rodeo Wyoming 2024 will receive a sterling silver bracelet.

Category awards presented are: horsemanship, personality, appearance, speech, photogenic congeniality, scrapbook, sales achievement, and knowledge.

MISS RODEO WYOMING 2025 PAGEANT ITINERARY

(TENTATIVE: SUBJECT TO CHANGE)

MONDAY, AUGUST 12

- 1:00 PM Stall horses on Fairgrounds via South Gate (Enter at Cowboy Drive). Stalls are complementary of WSF. Check in at stall office. No Tack stalls allowed for contestants
- 2:00 - 3:00 PM Check in at Ft. Bonneville Dorm at Fairgrounds. Casual western dress is acceptable with hat, boots, and banner. Turn in scrapbooks and silent auction items.
- 4:00 - 5:00 PM Pageant Orientation conducted by MRWA - (Location TBD)
For contestants, judges, family, and sponsors
Contestants will answer impromptu questions from their application.
- 5:00 - 5:30 PM Judges Roundtable
- 5:30 PM Doors Open for Meet & Greet -- Hosted by MRW & Family Sponsored by MRWA
- 5:00-7:00 PM Meet & Greet (Location TBD)
Open to the public, RSVP required
 - Visit missrodeowyoming.com for RSVP information
 - Contestants will introduce themselves and answer a personality impromptu question

TUESDAY, AUGUST 13

- 9:30 -11:30 AM Horsemanship Interviews -
Location: Douglas Ace Hardware
Contestants not interviewing will take their written test
- 11:30 - 1:00 PM Contestant Lunch @ Douglas Ace Hardware
- 1:45 PM Back to dorms to change for Horsemanship
- 2:00 - 3:00 PM Prepare horses for Horsemanship
- 3:00 - 5:00 PM 1st Round Horsemanship @Pepsi Equine Center
Contestant and will ride her own horse first, then ride a draw horse
Open to the public--no video/photography
- 6:30 PM Ranch Rodeo Pre-Show
- 7:00 PM Ranch Rodeo

WEDNESDAY, AUGUST 14

- 12:00 PM Doors open for Speeches & Modeling (Location TBD), Open to the Public, Tickets required (available at missrodeowyoming.com)
- 12:30 - 3:00 PM Luncheon, Speeches and Modeling
- 5:00 - 5:45 PM AG Appreciation Picnic--hosted by Wyoming Livestock Round-Up @ Riverside Park
- 6:00 PM Rodeo prep at barn
- 6:30 PM Wyoming State Fair PRCA Rodeo Pre-Show
Rodeo starts at 7:00 PM, contestants will participate in Grand Entry and other events as needed



MISS RODEO WYOMING 2024 PAGEANT ITINERARY (CONT'D)

(TENTATIVE: SUBJECT TO CHANGE)

THURSDAY, AUGUST 15

- 8:00 - 9:30 AM Personality Interviews
- 10:30 AM Coronation Practice @ Ford Grandstands
Parents & horse holders need to attend
- 11:30-12:30 PM Brunch--judges and contestants only
- 2:00 PM Dorm Move Out
Parents/Sponsors may help. Area must be
cleaned before contestants will be released
to their parent/sponsor.
- 6:00 PM To horse stalls to prepare for the rodeo
- 7:00 PM PRCA Rodeo Grand Entry and
Crowning of Miss Rodeo Wyoming 2025
Contestants will participate in Grand Entry,
Mutton Busting, and other events as needed

FRIDAY, AUGUST 16

- 9:00 AM MRWA Contract Signing (Location TBD)
Miss Rodeo Wyoming 2024 & newly crowned
Miss Rodeo Wyoming 2025 to spend the day
on the Fairgrounds to make appearances

SATURDAY, AUGUST 17

- 8:00 AM Miss Rodeo Wyoming 2024 and MRW 2025
at Horse Barns to prepare for parade
- 8:45 AM Parade Check-In
- 10:00 AM Parade (After the Parade, ride back
to the fairgrounds horse barn)
- 9:00 AM MRW 2024 and 2025 to make appearances



Entry Forms



GOLF CART USE RULES AND GUIDELINES

Only licensed drivers or those persons who are sixteen (16) years of age or older may drive golf carts that have been donated or leased to Wyoming State Fair/State of Wyoming. “Donated” means supplied by a commercial business or sponsor for use as needed by WSF. Learner or Student driver permits are NOT valid driver’s licenses. Personal golf carts will comply with WSF Golf Cart Registration Rules and Guidelines. Golf carts owned by a member of a Wyoming State Fair staff or board are considered personally owned even if donated to and for use by staff or board members, and they will be registered as such. Safety comes first. Persons who fail to operate a golf cart in a safe, responsible manner may lose on-park privileges as determined by state fair management.

The term “ATV” includes all commonly recognized All-Terrain Vehicles (ATVs), Off-Road Utility Vehicles (ORVs), or Recreational Utility Vehicles (RUVs) including, but not limited to, Polaris Ranger, Polaris RZR, Yamaha Rhino, Kawasaki Mule, and any other non-golf cart utility vehicle. Only the WSF staff or the contracted Security company are allowed to operate ATVs on the fairgrounds.

Golf Cart Rules & Guidelines for Use

1. You are cautioned to drive slowly and exercise extreme caution when operating any type of motor vehicle on the Wyoming State Fair Park.
2. A golf cart permit must be purchased at a fee of \$220 per cart and proof of insurance will be required for each golf cart. To date, ATV’s are only allowed for permit by the contracted security company for the WSF and WSF staff. No exceptions.
3. Each golf cart must be registered with the Exhibitor Office located by the Rotary building immediately upon arrival. The WSF Exhibitor Office will issue an official permit for each registered golf cart which must be displayed thereon for the duration of the fair. Failure to register a golf cart will result in a cart being seized by Security for the remainder of the fair OR until registration is made and the fee is paid in full.
4. Livestock and pedestrians have the right of way. Exercise extreme caution around livestock.
5. Be aware that children are present throughout the park, and they often don’t watch for traffic.
6. Golf carts are not permitted in the carnival area or down the main midway during the hours of 10:00 AM to 11:00 PM, with the following exceptions: disabled services, security personnel, the vendor coordinator and maintenance/repair crew.
 - a. Always lock and secure the golf cart when not being used, such as when storing overnight.
 - b. Never back up without looking to see what is behind the cart.
 - c. Never shift gears while the vehicle is in motion.
 - d. Never exceed a safe speed.
 - e. Never operate the golf cart with more passengers aboard than the golf cart is made to accommodate.
 - f. Reduce speed to compensate for livestock, pedestrians, and weather conditions.
 - g. Maintain adequate distance between vehicles.
 - h. Approach sharp or blind corners with caution.
 - i. Keep hands, legs, feet, and arms inside the confines of the golf cart when it is in motion.

All persons that will be operating a donated or leased golf cart must read these rules and guidelines prior to being issued a golf cart permit. Any person failing to comply with the rules and guidelines for operation will be reported to the contracted security company, and you will lose golf cart driving privileges on the Wyoming State Fairgrounds. If the violation is of sufficient severity, the golf cart may be confiscated on the spot by Security or the golf cart company in charge of golf carts. Violations of a severe nature will be turned over to the Douglas Police Department for investigation.





Wyoming State Fair Golf Cart Acceptance Form
PRINT THIS PAGE AND FILL OUT

I have read and agree to abide by the 2024 GOLF CART USE RULES AND GUIDELINES regarding golf cart usage on the Wyoming State Fairgrounds.

Print Name: _____ Signature: _____

Date: _____

Contact Information:

Cell Number: _____ Email: _____

Driver's License:

D.L. Number: _____ State: _____

Golf Cart Information:

Make: _____ Color: _____

OFFICE USE ONLY

Permit Number Issued: _____

Insurance on File: Yes: _____ Good Through (Date): _____

Verified By: _____

Paid \$220 by: Credit Card: _____ Cash: _____ Voucher: _____

Check: _____ Name on Check: _____ Check #: _____

County: _____



2024 Wyoming State Fair
OPEN LIVESTOCK ENTRY FORM
BEEF & SHEEP

MAIL ENTRY TO:

Wyoming State Fair
Livestock Entry Dept
P.O. Drawer 10
Douglas, WY 82633

Use a separate entry form for each owner

Angus and Longhorns have additional record forms to complete

Entry deadline is July 24, 2024

**** NO FAXED ENTRIES ACCEPTED ****

Phone: 307-358-2398

OWNER INFORMATION

PLEASE PRINT CLEARLY

Name _____

Farm/Ranch Name _____

Mailing Address _____

City/State/Zip _____

Telephone _____

E-Mail Address _____

FITTER/HANDLER INFORMATION

Name _____

Farm/Ranch Name _____

Mailing Address _____

City/State/Zip _____

Telephone _____

Premium check will be made payable to Owner as listed above:

I/we hereby certify that the animals listed on reverse side are entered for exhibition in accordance with the policies and procedures of the Wyoming State Fair as contained in the Wyoming State Fair Premium Book. I/we agree to abide by all general and departmental policies and procedures of the Wyoming State Fair.

Owner/Agent _____ Date _____

Make checks payable to: Wyoming State Fair

REMINDER: Exhibitor issued checks which are returned for any reason will be assessed a \$30 return check fee.

Show	Quantity	Fee	Total
Open Beef Cattle			
Angus		\$30	
WJAA Field Day		\$20	
Hereford		\$50	
AORB (English)		\$30	
AORB (Continental)		\$30	
Prospect Calf		\$30	
Commercial Heifer - Pen 3		\$50	
Commercial Heifer - Single		\$30	
NWSS Catch-a-Calf Showcase		\$20	
NILE Merit Heifer Showcase		\$20	
Longhorns		\$45	
Longhorns - Youth		\$5	
Open Sheep			
Wool Breeds		\$15	
Natural Colored		\$15	

Other Fees	Quantity	Fee	Total
Admission Pass		\$25	
Parking Permit (max 2)		\$80	
Late Processing Fee (After 7/24/24) (Per Species & Exhibitor, not per head) Does not apply to NWSS or NILE		\$20 (Angus, Hereford, Longhorn) \$30 (AORB, Prospect, Commercial Beef, & Sheep)	

Total Entry Fees: \$ _____

Total Other Fees: \$ _____

Total Fee Remittance: \$ _____



2024 OPEN CLASS BEEF AND OPEN CLASS SHEEP ONLY

Item	Computer Item # (Office Use Only)	Div.	Class	Birthdate (mm/dd/yy)	Tag #/Name of Animal	Sex	Registration #	Name of Sire & Dam
1								
2								
3								
4								
5								
6								
7								
8								
9								
10								
11								
12								
13								
14								
15								
16								
17								
18								
19								
20								

This form may be duplicated.



2024 Wyoming State Fair Open Angus Show Record Form

Mail to WSF along with entry form

Exhibitor:		Telephone: ()	
Address:			
City:	State:	Zip:	Email:
For WJAA Showmanship: Junior (13 & younger) [] Intermediate (14-17) [] Senior (18-21) []			
Entries			
Animal Name:		Registration Number:	
Cow [] Bull [] Cow/Calf [] Steer [] WAA Futurity []	DOB:	Calf Reg # for Cow/Calf Pair:	
Animal Name:		Registration Number:	
Cow [] Bull [] Cow/Calf [] Steer [] WAA Futurity []	DOB:	Calf Reg # for Cow/Calf Pair:	
Animal Name:		Registration Number:	
Cow [] Bull [] Cow/Calf [] Steer [] WAA Futurity []	DOB:	Calf Reg # for Cow/Calf Pair:	
Animal Name:		Registration Number:	
Cow [] Bull [] Cow/Calf [] Steer [] WAA Futurity []	DOB:	Calf Reg # for Cow/Calf Pair:	
Animal Name:		Registration Number:	
Cow [] Bull [] Cow/Calf [] Steer [] WAA Futurity []	DOB:	Calf Reg # for Cow/Calf Pair:	
Animal Name:		Registration Number:	
Cow [] Bull [] Cow/Calf [] Steer [] WAA Futurity []	DOB:	Calf Reg # for Cow/Calf Pair:	
Animal Name:		Registration Number:	
Cow [] Bull [] Cow/Calf [] Steer [] WAA Futurity []	DOB:	Calf Reg # for Cow/Calf Pair:	
Animal Name:		Registration Number:	
Cow [] Bull [] Cow/Calf [] Steer [] WAA Futurity []	DOB:	Calf Reg # for Cow/Calf Pair:	
Animal Name:		Registration Number:	
Cow [] Bull [] Cow/Calf [] Steer [] WAA Futurity []	DOB:	Calf Reg # for Cow/Calf Pair:	
Animal Name:		Registration Number:	
Cow [] Bull [] Cow/Calf [] Steer [] WAA Futurity []	DOB:	Calf Reg # for Cow/Calf Pair:	
Animal Name:		Registration Number:	
Cow [] Bull [] Cow/Calf [] Steer [] WAA Futurity []	DOB:	Calf Reg # for Cow/Calf Pair:	
Animal Name:		Registration Number:	
Cow [] Bull [] Cow/Calf [] Steer [] WAA Futurity []	DOB:	Calf Reg # for Cow/Calf Pair:	
Animal Name:		Registration Number:	
Cow [] Bull [] Cow/Calf [] Steer [] WAA Futurity []	DOB:	Calf Reg # for Cow/Calf Pair:	
Animal Name:		Registration Number:	
Cow [] Bull [] Cow/Calf [] Steer [] WAA Futurity []	DOB:	Calf Reg # for Cow/Calf Pair:	
Animal Name:		Registration Number:	
Cow [] Bull [] Cow/Calf [] Steer [] WAA Futurity []	DOB:	Calf Reg # for Cow/Calf Pair:	

This form may be duplicated.



TLBAA World Qualifying Longhorn Show

Mail **this** record form and registration copies to: Tammy Delyea, 2020 HWY 59, Douglas, WY 82633
Mail WSF entry form and fees to WSF, PO Drawer 10, Douglas, WY 82633

Late entries accepted until July 31

Owner: _____ Home Phone: _____ Cell Phone: _____

Address: _____ Email: _____

[illegible]

This form may be duplicated.



Wyoming State Fair/High Time Rabbit Club

NO Day of Show Entries

Entry Number:

Entry fees are per rabbit per show

Open shows \$4.00

Fur Class \$2.00

Online entries can be made at

www.hightimerabbitclub.com and click on

Online Entry Form

Send entry to:

Laurie Hauska

3926 Paradise Rd

Carpenter, WY 82054

Call ins: 307-547-9247 after 7pm

Email: hiddenlops@rtconnect.net

Exhibitor Name

Address

City, State Zip Code

Phone Number

**Email Address:

[Print Show Reports/Leads](#)

If you would prefer to have your reports or

ARBA legs printed and mailed vs emailed

please check "Print Show Reports/Legs"

Please include a valid email address (if you have one) with entry

Please print your email address

Fill in and mark the appropriate boxes for each rabbit then circle the show(s) you're entering

[illegible]

Make checks payable to HTRC, Entry form must be completely filled out.

If you need help filling out this entry form, give Laurie a call.

No day of show entries will be accepted

Mail in entries no later than Tuesday, August 1st 2024

Email, Online or Call in entry deadline Sunday August 11th, 2024

Total Entry Fees: \$_____

Sanction fee owing: \$_____

Total due: \$



CRAFTED ARTS

ENTRY FORM

MAIL ENTRY TO:

Wyoming State Fair
P.O. Drawer 10
Douglas, WY 82633

Phone: 307-358-2398

Each Department has their own entry form--

use a separate entry form for each Department you enter.

Use this form for all Crafted Arts entries including
Scouts and Antique Machinery.

Additional entry lines on back/next page.

Entries Due August 10th or 11th, 2024: 10:00 AM - 6:00 PM

Please read carefully the Policies and Procedures governing entry in each Department **BEFORE** filling out the entry form for the Department.
Processing fees for each Department are to be **paid separately**.

EXHIBITOR INFORMATION

Name _____

Mailing Address _____

City/State/Zip _____

Telephone _____

E-Mail Address _____

Date of Birth _____ Age _____
(Required if Youth or Senior Citizen)

Troop # (for Scouts only) _____

New Exhibitor?

Check Box for Rookie of the Year award ☐

DEPARTMENT FEES

Each exhibitor is required to pay a separate Processing Fee (office charge) for the items entered in each Department according to this schedule. Please count only the articles from this Department in calculating the processing fee for this Department.

Processing Fee: \$2/each entry

Total Number of entries _____

Total Fee Remittance \$ _____

Make checks payable to: Wyoming State Fair

REMINDER: Exhibitor issued checks which are returned for any reason will be assessed a \$30.00 returned check fee.

Please accept the entries described below, subject to the policies and regulations as published in the Wyoming State Fair Premium Book. I agree to abide by those policies, and I declare all statements made in connection with these entries to be correct to the best of my knowledge.

Signature _____

Date _____

Item	Computer Item # (Office Use Only)	Department	Division	Class	Description of Exhibit (Use exact wording from Premium Book)
1					
2					
3					
4					
5					
6					
7					



2024 CRAFTED ARTS ENTRY FORM CONTINUED

Item	Computer Item # (Office Use Only)	Department	Division	Class	Description of Exhibit (Use exact wording from Premium Book)
8					
9					
10					
11					
12					
13					
14					
15					
16					
17					
18					
19					
20					
21					
22					
23					
24					
25					
26					
27					
28					
29					
30					



CULINARY

ENTRY FORM

MAIL ENTRY TO:

Wyoming State Fair
P.O. Drawer 10
Douglas, WY 82633

Phone: 307-358-2398

Each Department has their own entry form--

use a separate entry form for each Department you enter.

Use this form for all Culinary entries EXCEPT King Arthur
(see separate form for King Arthur).

Additional entry lines on back/next page.

Entries Due August 10th or 11th, 2024: 10:00 AM - 6:00 PM

Please read carefully the Policies and Procedures governing entry in each Department **BEFORE** filling out the entry form for the Department.

Processing fees for each Department are to be **paid separately**.

EXHIBITOR INFORMATION

Name _____

Mailing Address _____

City/State/Zip _____

Telephone _____

E-Mail Address _____

Date of Birth _____ Age _____
(Required if Youth or Senior Citizen)

DEPARTMENT FEES

Each exhibitor is required to pay a separate Processing Fee (office charge) for the items entered in each Department according to this schedule. Please count only the articles from this Department in calculating the processing fee for this Department.

Processing Fee: \$2/each entry

Total Number of entries _____

Total Fee Remittance \$ _____

Make checks payable to: Wyoming State Fair

REMINDER: Exhibitor issued checks which are returned for any reason will be assessed a \$30.00 returned check fee.

Please accept the entries described below, subject to the policies and regulations as published in the Wyoming State Fair Premium Book. I agree to abide by those policies, and I declare all statements made in connection with these entries to be correct to the best of my knowledge.

Signature _____

Date _____

Item	Computer Item # (Office Use Only)	Department	Division	Class	Description of Exhibit (Use exact wording from Premium Book)
1					
2					
3					
4					
5					
6					
7					



2024 CULINARY ENTRY FORM CONTINUED

Item	Computer Item # (Office Use Only)	Department	Division	Class	Description of Exhibit (Use exact wording from Premium Book)
8					
9					
10					
11					
12					
13					
14					
15					
16					
17					
18					
19					
20					
21					
22					
23					
24					
25					
26					
27					
28					
29					
30					



2024 Wyoming State Fair
KING ARTHUR BAKING CONTEST
ENTRY FORM

Name: _____

Telephone Number: _____

Mailing Address: _____

Quick Bread Made: _____

Check the one that applies: ____ Youth ____ Adult

Anyone who has not had their 18th birthday by Aug 1 of the current year is considered a youth for this contest. All those past their 18th birthday are considered adults for this contest.

Remember to submit your typed or clearly written recipe, along with the opened bag of King Arthur Flour
(or the UPC symbol from the bag) with your entry.

Submit form with entry.

(Use this space to attach your recipe!)



GARDENING

ENTRY FORM

MAIL ENTRY TO:

Wyoming State Fair
P.O. Drawer 10
Douglas, WY 82633

Each Department has their own entry form--

use a separate entry form for each Department you enter.

Use this form for all Gardening entries.

Additional entry lines on back/next page.

Phone: 307-358-2398

Entries Due August 10th or 11th, 2024: 10:00 AM - 6:00 PM

Please read carefully the Policies and Procedures governing entry in each Department **BEFORE** filling out the entry form for the Department.

Processing fees for each Department are to be **paid separately**.

EXHIBITOR INFORMATION

Name _____

Mailing Address _____

City/State/Zip _____

Telephone _____

E-Mail Address _____

Date of Birth _____ Age _____
(Required if Youth or Senior Citizen)

DEPARTMENT FEES

Each exhibitor is required to pay a separate Processing Fee (office charge) for the items entered in each Department according to this schedule. Please count only the articles from this Department in calculating the processing fee for this Department.

Processing Fee: \$2/each entry

Total Number of entries _____

Total Fee Remittance \$ _____

Make checks payable to: Wyoming State Fair

REMINDER: Exhibitor issued checks which are returned for any reason will be assessed a \$30.00 returned check fee.

Please accept the entries described below, subject to the policies and regulations as published in the Wyoming State Fair Premium Book. I agree to abide by those policies, and I declare all statements made in connection with these entries to be correct to the best of my knowledge.

Signature _____

Date _____

Item	Computer Item # (Office Use Only)	Department	Division	Class	Description of Exhibit (Use exact wording from Premium Book)
1					
2					
3					
4					
5					
6					
7					



2024 GARDENING ENTRY FORM CONTINUED

Item	Computer Item # (Office Use Only)	Department	Division	Class	Description of Exhibit (Use exact wording from Premium Book)
8					
9					
10					
11					
12					
13					
14					
15					
16					
17					
18					
19					
20					
21					
22					
23					
24					
25					
26					
27					
28					
29					
30					



NEEDLEWORK

ENTRY FORM

MAIL ENTRY TO:

Wyoming State Fair
P.O. Drawer 10
Douglas, WY 82633

Each Department has their own entry form--

use a separate entry form for each Department you enter.

Use this form for all Needlework entries.

Additional entry lines on back/next page.

Phone: 307-358-2398

Entries Due August 9th or 10th, 2024: 10:00 AM - 6:00 PM

Please read carefully the Policies and Procedures governing entry in each Department **BEFORE** filling out the entry form for the Department.

Processing fees for each Department are to be **paid separately**.

EXHIBITOR INFORMATION

Name _____

Mailing Address _____

City/State/Zip _____

Telephone _____

E-Mail Address _____

Date of Birth _____ Age _____
(Required if Youth or Senior Citizen)

DEPARTMENT FEES

Each exhibitor is required to pay a separate Processing Fee (office charge) for the items entered in each Department according to this schedule. Please count only the articles from this Department in calculating the processing fee for this Department.

Processing Fee: \$2/each entry

Total Number of entries _____

Total Fee Remittance \$ _____

Make checks payable to: Wyoming State Fair

REMINDER: Exhibitor issued checks which are returned for any reason will be assessed a \$30.00 returned check fee.

Please accept the entries described below, subject to the policies and regulations as published in the Wyoming State Fair Premium Book. I agree to abide by those policies, and I declare all statements made in connection with these entries to be correct to the best of my knowledge.

Signature _____

Date _____

Item	Computer Item # (Office Use Only)	Department	Division	Class	Description of Exhibit (Use exact wording from Premium Book)
1					
2					
3					
4					
5					
6					
7					



2024 NEEDLEWORK ENTRY FORM CONTINUED

Item	Computer Item # (Office Use Only)	Department	Division	Class	Description of Exhibit (Use exact wording from Premium Book)
8					
9					
10					
11					
12					
13					
14					
15					
16					
17					
18					
19					
20					
21					
22					
23					
24					
25					
26					
27					
28					
29					
30					



VISUAL ARTS

ENTRY FORM

MAIL ENTRY TO:

Wyoming State Fair
P.O. Drawer 10
Douglas, WY 82633

Each Department has their own entry form--

use a separate entry form for each Department you enter.

Use this form for all Visual Arts entries.

Additional entry lines on back/next page.

Phone: 307-358-2398

Entries Due August 10th or 11th, 2024: 10:00 AM - 6:00 PM

Please read carefully the Policies and Procedures governing entry in each Department **BEFORE** filling out the entry form for the Department.

Processing fees for each Department are to be **paid separately**.

EXHIBITOR INFORMATION

Name _____

Mailing Address _____

City/State/Zip _____

Telephone _____

E-Mail Address _____

Date of Birth _____ Age _____
(Required if Youth or Senior Citizen)

DEPARTMENT FEES

Each exhibitor is required to pay a separate Processing Fee (office charge) for the items entered in each Department according to this schedule. Please count only the articles from this Department in calculating the processing fee for this Department.

Processing Fee: \$2/each entry

Total Number of entries _____

Total Fee Remittance \$ _____

Make checks payable to: Wyoming State Fair

REMINDER: Exhibitor issued checks which are returned for any reason will be assessed a \$30.00 returned check fee.

Please accept the entries described below, subject to the policies and regulations as published in the Wyoming State Fair Premium Book. I agree to abide by those policies, and I declare all statements made in connection with these entries to be correct to the best of my knowledge.

Signature _____

Date _____

Item	Computer Item # (Office Use Only)	Department	Division	Class	Description of Exhibit (Use exact wording from Premium Book)
1					
2					
3					
4					
5					
6					
7					



2024 VISUAL ARTS ENTRY FORM CONTINUED

Item	Computer Item # (Office Use Only)	Department	Division	Class	Description of Exhibit (Use exact wording from Premium Book)
8					
9					
10					
11					
12					
13					
14					
15					
16					
17					
18					
19					
20					
21					
22					
23					
24					
25					
26					
27					
28					
29					
30					



WOOL

ENTRY FORM

MAIL ENTRY TO:

Wyoming State Fair
P.O. Drawer 10
Douglas, WY 82633

Each Department has their own entry form--

use a separate entry form for each Department you enter.

Use this form for all Open Class Wool entries.

Additional entry lines on back/next page.

Phone: 307-358-2398

Entries Due August 12th, 2024 by 5:00 PM at the Wool Barn

Please read carefully the Policies and Procedures governing entry in each Department **BEFORE** filling out the entry form for the Department.

Processing fees for each Department are to be **paid separately**.

EXHIBITOR INFORMATION

Name _____

Farm/Ranch Name _____

Mailing Address _____

City/State/Zip _____

Telephone _____

E-Mail Address _____

Please accept the entries described below, subject to the policies and regulations as published in the Wyoming State Fair Premium Book. I agree to abide by those policies, and I declare all statements made in connection with these entries to be correct to the best of my knowledge.

Signature _____

Date _____

DEPARTMENT FEES

Each exhibitor is required to pay a separate Processing Fee (office charge) for the items entered in each Department according to this schedule. Please count only the articles from this Department in calculating the processing fee for this Department.

Processing Fee: \$3/fleece, \$3/Flock of Fleeces entry

Total Number of entries _____

Total Entry Fees \$ _____

Total Fee Remittance \$ _____

Make checks payable to: Wyoming State Fair
REMINDER: Exhibitor issued checks which are returned for any reason will be assessed a \$30.00 returned check fee.

Item	Computer Item # (Office Use Only)	Department	Division	Class	Description of Exhibit (Use exact wording from Premium Book)
1					
2					
3					
4					
5					
6					
7					



2024 WOOL ENTRY FORM CONTINUED

Item	Computer Item # (Office Use Only)	Division	Class	Name of Class
7				
8				
9				
10				
11				
12				
13				
14				
15				
16				
17				
18				
19				
20				
21				
22				
23				
24				
25				
26				
27				
28				
29				



FIBER ARTS

ENTRY FORM

MAIL ENTRY TO:

Wyoming State Fair
P.O. Drawer 10
Douglas, WY 82633

Phone: 307-358-2398

Each Department has their own entry form--

use a separate entry form for each Department you enter.

Use this form for all Fiber Arts entries.

Additional entry lines on back/next page.

Entries Due August 12th, 2024 by 5:00 PM at the Wool Barn

Please read carefully the Policies and Procedures governing entry in each Department **BEFORE** filling out the entry form for the Department.

Processing fees for each Department are to be **paid separately**.

EXHIBITOR INFORMATION

Name _____

Mailing Address _____

City/State/Zip _____

Telephone _____

E-Mail Address _____

Date of Birth _____ Age _____
(Required if Junior or Senior Citizen)

DEPARTMENT FEES

Each exhibitor is required to pay a separate Processing Fee (office charge) for the items entered in each Department according to this schedule. Please count only the articles from this Department in calculating the processing fee for this Department.

Processing Fee: \$3/each entry

Total Number of entries _____

Total Fee Remittance \$ _____

Make checks payable to: Wyoming State Fair

REMINDER: Exhibitor issued checks which are returned for any reason will be assessed a \$30.00 returned check fee.

Please accept the entries described below, subject to the policies and regulations as published in the Wyoming State Fair Premium Book. I agree to abide by those policies, and I declare all statements made in connection with these entries to be correct to the best of my knowledge.

Signature _____

Date _____

Item	Computer Item # (Office Use Only)	Department	Division	Class	Description of Exhibit (Use exact wording from Premium Book)
1					
2					
3					
4					
5					
6					
7					



2024 FIBER ARTS ENTRY FORM CONTINUED

Item	Computer Item # (Office Use Only)	Division	Class	Name of Class
7				
8				
9				
10				
11				
12				
13				
14				
15				
16				
17				
18				
19				
20				
21				
22				
23				
24				
25				
26				
27				
28				
29				



2024 Wyoming State Fair

SHEEP LEAD ENTRY FORM

MAIL ENTRY TO:

Wyoming State Fair
P.O. Drawer 10
Douglas, WY 82633

Phone: 307-358-2398

Each Department has their own entry form--

use a separate entry form for each Department you enter.

Use this form for all Sheep Lead entries.

Additional entry lines on back/next page.

Entries Due August 12th, 2024 by 5:00 PM at the Wool Barn

Please read carefully the Policies and Procedures governing entry in each Department **BEFORE** filling out the entry form for the Department.

Processing fees for each Department are to be **paid separately**.

EXHIBITOR INFORMATION

A separate entry form must be submitted for each Sheep Lead contestant

Name _____

Mailing Address _____

City/State/Zip _____

Telephone _____

E-Mail Address _____

Youth Contestant's Age _____

Please accept this entry to the Sheep Lead Contest, subject to the policies and regulations as published in the Wyoming State Fair Premium Book. I agree to abide by those policies, and I declare all statements made in connection with this entry to be correct to the best of my knowledge.

Signature _____

Date _____

DEPARTMENT FEES

Division (Check one)

_____ 1401 - Tots (Ages 6 and under,
no entry fee/not judged - participation awards given)

_____ 1402 - Pre-Junior

_____ 1403 - Junior

_____ 1404 - Intermediate

_____ 1405 - Senior

_____ 1406 - Adult

Entry Fee: \$15

Late Fee for any entries received after July 24: \$10 (additional)

Show superintendent will accept entries until 5:00 PM on the Thursday prior to show day.

Total Fee Remittance \$ _____

Make checks payable to: Wyoming State Fair

REMINDER: Exhibitor issued checks which are returned for any reason will be assessed a \$30.00 returned check fee.

