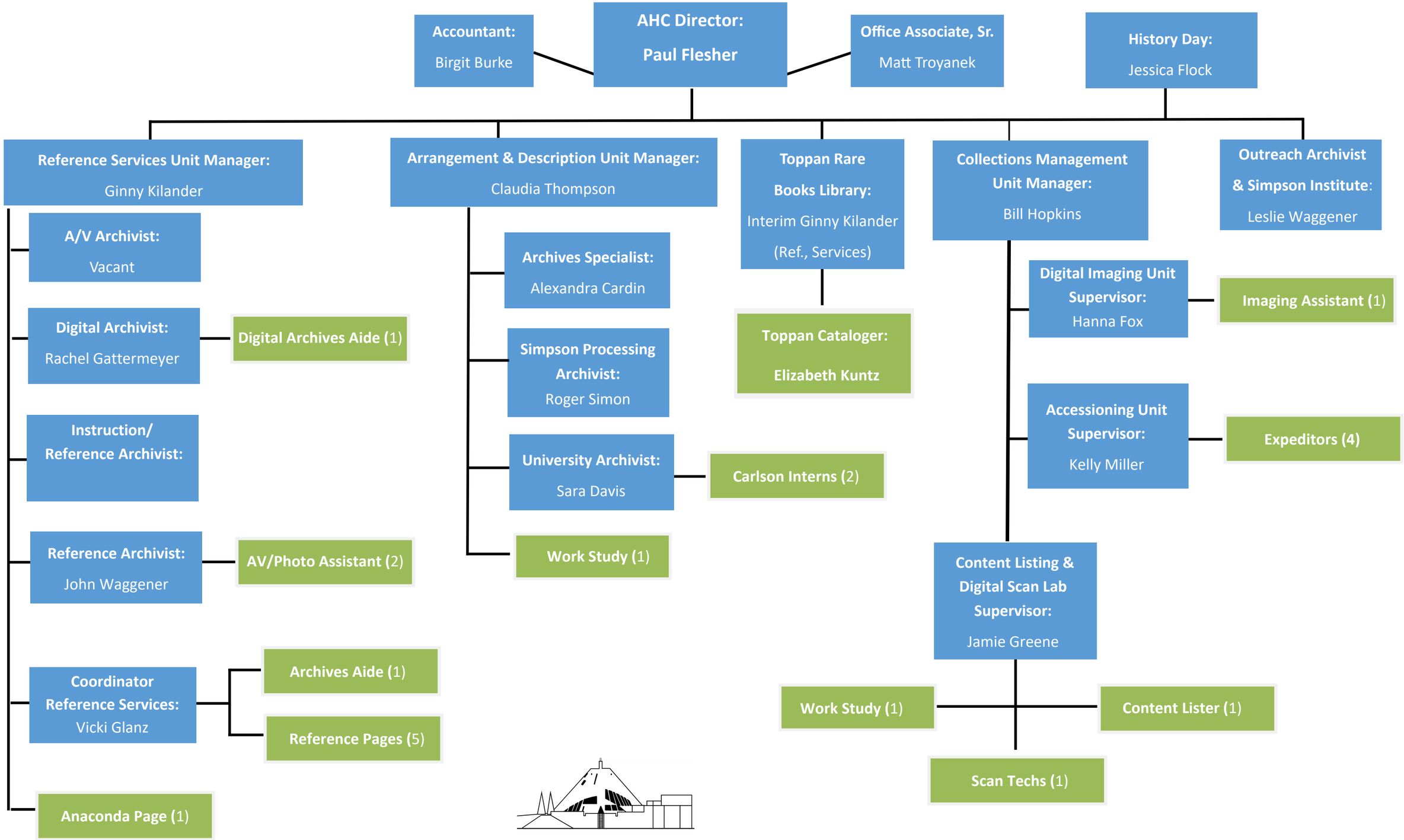
Accountant: Birgit Burke
AHC Director: Paul Flesher
Office Associate, Sr. Matt Troyanek
History Day: Jessica Flock
Reference Services Unit Manager: Ginny Kilander
Arrangement & Description Unit Manager: Claudia Thompson
Toppan Rare Books Library: Interim Ginny Kilander (Ref., Services)
Collections Management Unit Manager: Bill Hopkins
Outreach Archivist & Simpson Institute: Leslie Waggener
A/V Archivist: Vacant
Digital Archivist: Rachel Gattermeyer
Digital Archives Aide (1)
Instruction/ Reference Archivist:
Reference Archivist: John Waggener
AV/Photo Assistant (2)
Coordinator Reference Services: Vicki Glanz
Archives Aide (1)
Reference Pages (5)
Anaconda Page (1)
Archives Specialist: Alexandra Cardin
Simpson Processing Archivist: Roger Simon
University Archivist: Sara Davis
Carlson Interns (2)
Work Study (1)
Toppan Cataloger: Elizabeth Kuntz
Digital Imaging Unit Supervisor: Hanna Fox
Imaging Assistant (1)
Accessioning Unit Supervisor: Kelly Miller
Expeditors (4)
Content Listing & Digital Scan Lab Supervisor: Jamie Greene
Work Study (1)
Content Lister (1)
Scan Techs (1)