May 2024

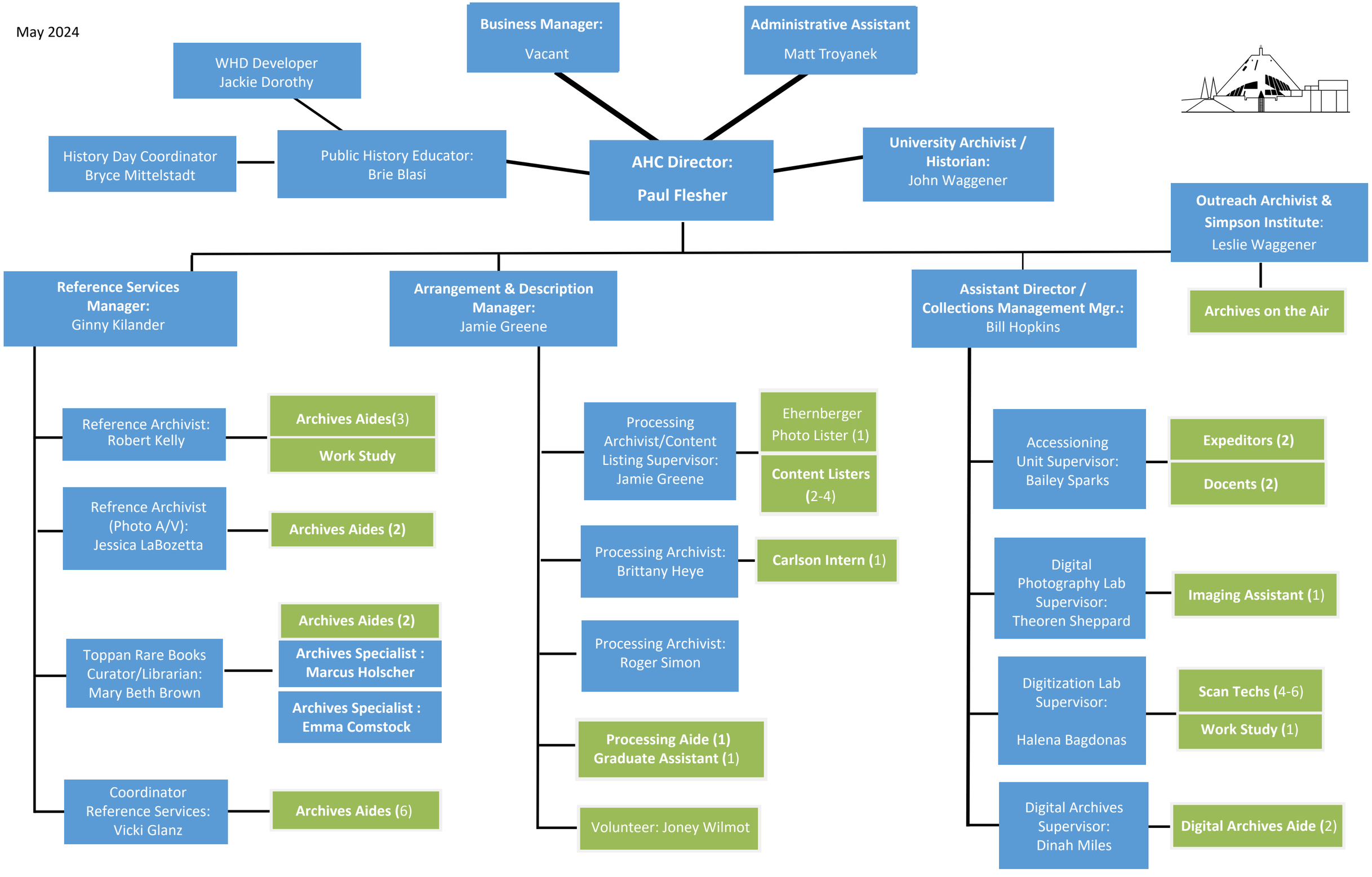
Business Manager: Vacant
Administrative Assistant Matt Troyanek
WHD Developer Jackie Dorothy
History Day Coordinator Bryce Mittelstadt
Public History Educator: Brie Blasi
AHC Director: Paul Flesher
University Archivist / Historian: John Waggener
Outreach Archivist & Simpson Institute: Leslie Waggener
Archives on the Air
Reference Services Manager: Ginny Kilander
Arrangement & Description Manager: Jamie Greene
Assistant Director / Collections Management Mgr.: Bill Hopkins
Reference Archivist: Robert Kelly
Archives Aides(3)
Work Study
Refrence Archivist (Photo A/V): Jessica LaBozetta
Archives Aides (2)
Toppan Rare Books Curator/Librarian: Mary Beth Brown
Archives Aides (2)
Archives Specialist : Marcus Holscher
Archives Specialist : Emma Comstock
Coordinator Reference Services: Vicki Glanz
Archives Aides (6)
Processing Archivist/Content Listing Supervisor: Jamie Greene
Ehernberger Photo Lister (1)
Content Listers (2-4)
Processing Archivist: Brittany Heye
Carlson Intern (1)
Processing Archivist: Roger Simon
Processing Aide (1)
Graduate Assistant (1)
Volunteer: Joney Wilmot
Accessioning Unit Supervisor: Bailey Sparks
Expeditors (2)
Docents (2)
Digital Photography Lab Supervisor: Theoren Sheppard
Imaging Assistant (1)
Digitization Lab Supervisor: Halena Bagdonas
Scan Techs (4-6)
Work Study (1)
Digital Archives Supervisor: Dinah Miles
Digital Archives Aide (2)