

SENATE BILL #2430

TITLE: ASUW Funding for Increased Group Study Areas

DATE: April 2, 2014

AUTHOR: Senator Messer

SPONSORS: Senators De Wett, Dinneen, Haukaas, & Powell



1. WHEREAS, it is the duty of the Student Government of the Associated Students of the
2. University of Wyoming (ASUW) to represent the needs of the student body; and,
3. WHEREAS, academic performance is a top priority of the University and its students; and,
4. WHEREAS, Coe Library is a popular and frequently utilized area for groups of students to
5. gather for group academic work; and,
6. WHEREAS, this makes designated group study space within Coe Library extremely
7. popular; and,
8. WHEREAS, after renovations were completed in 2009, the 20 newly constructed study
9. rooms proved to be extremely popular, and demand exceeds the availability of group spaces;
10. and,
11. WHEREAS, at present, there are few feasible options or locations for newly constructed
12. group study rooms; and,
13. WHEREAS, designated group study areas are in high demand by students throughout the
14. academic year, particularly around the times of midterms and finals; and,
15. WHEREAS, the spaces available are often completely full, with long wait times; and,
16. WHEREAS, this is not conducive to group academic work or study, which is detrimental to
17. students preparing for examinations or completing group projects; and,
18. WHEREAS, in order to combat this problem, Coe Library has begun to incorporate new

19. and innovative approaches to group study space; and
20. WHEREAS, evidence suggests that these initial solutions are successful and popular; and,
21. WHEREAS, Coe Library has limited funding to further pursue the expansion of group
22. study spaces; and,
23. WHEREAS, the ASUW Special Services Endowment (Facilities Endowment) has a current
24. expendable balance of \$275,570.66; and,
25. WHEREAS, the Facilities Endowment will generate a further \$33,814.45 in interest in Fiscal
26. Year 2014; and,
27. WHEREAS, the expansion of group study space in Coe Library is a worthy purpose of
28. Facilities Endowment monies.
29. THEREFORE, be it enacted by the Student Senate of the Associated Student of the
30. University of Wyoming (ASUW) that \$32,895.41 be allocated from the Facilities
31. Endowment for the purchase and installation of group study equipment as outlined in
32. Addendum A.

Referred to: Budget and Planning Committee

Date of Passage: 4/15/2014

Signed:

(ASUW Chairperson)

“Being enacted on 4/21/14, I do hereby sign my name hereto and

approve this Senate action.”



ASUW President

Addendum A

OFFICESCAPES
HARDER WORKING SPACES



Denver
303-674-1116
Fax 303-674-1116

Colorado Springs
719-574-1113
Fax 719-574-1133

Fort Collins
970-228-8861
Fax 970-228-8869

Remit to: OfficeScapes
P.O. Box 975070
Dallas, TX 75397-5070

Fed ID 84-1454189

Quotation

Page 1 of 5

Quote Number	Quote Date	Customer Order Number	Customer Number	Account Representative	Project ID
39462	03/28/14		UNOFWY	Brenda Bradley	BB1141

QUOTE TO:
Kaijsa Calkins
UNIVERSITY OF WYOMING
COE LIBRARY/DEPT. 3334
1000 E. UNIVERSITY AVENUE
Laramie, WY 82071

SHIP TO:
Kaijsa Calkins
UNIVERSITY OF WYOMING
COE LIBRARY/DEPT. 3334
1000 E. UNIVERSITY AVENUE
Laramie, WY 82071

F: 1.307.766.6553

F: 1.307.766.6553

Terms: NET 10 DAYS

Line	Quantity	Catalog Number / Description	Unit Price	Extended Amount
PRICING IS FOR BUDGET PURPOSES ONLY PRICES MAY CHANGE DEPENDING ON FABRIC/FINISHES SELECTED PRICING IS VALID UNTIL APRIL 17TH. LEVEL III THIS IS A LEVEL III PROJECT. PRICING IS QUOTED AS DELIVERED AND INSTALLED AND DESIGN SERVICES WERE PROVIDED. --- DRAWING TO BE PROVIDED ---				
1	2	BTW364830 COALASSE Bix; Table-Rectangle, Utility, 36D x 48W x 27H EDGE BAND: E010 EDGE, ASH PAINT : 7157 ANTHRACITE TEXTURE PDV OPT : PDV2 TWO-12PDVMOD, BIX PDV MODULES TOP : *TOP: LAMINATE FINISHES Tag For: 36/48 Power	1,592.41	3,184.82

In accepting this quote, I verify that to the best of my knowledge, the sales tax jurisdiction and rate are correct for the ship to address, and agree that should it be determined wrong at a later date, any shortage will be paid by the buyer to the seller, and any overage will be refunded to the buyer by seller. Buyer agrees to the seller's Terms and Conditions and acknowledges having received and read a copy of such. Pricing is valid for 30 Days.

Accepted by _____ Title _____ Date _____

OFFICESCAPES

HARDER WORKING SPACES



Denver
303-674-1115
Fax 303-674-1115

Colorado Springs
719-574-1113
Fax 719-574-1133

Fl Collins
970-228-5565
Fax 970-228-5565

Remit to: OfficeScapes
P.O. Box 975070
Dallas, TX 75397-5070

#fed ID 04-1454109

Quotation

Page 2 of 5
(cont'd)

Quote Number	Quote Date	Customer Order Number	Customer Number	Account Representative	Project ID
39462	03/28/14		UNOPWY	Brenda Bradley	BB1141

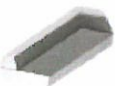
Line	Quantity	Catalog Number / Description	Unit Price	Extended Amount
2	4	<p>B55B48XXX COALESSE</p> <p>Bix; Chair-Straight section, Back screen, Contrasting fabric, 48W HIGH GRD:PG10 PRICE FOR GRADE 10 FABRIC BACK : *BACK:BRISA BACKSCRN: *BACKSCRN:BRISA MTL FIN : *MTL FIN:METAL SEAT : *SEAT:BRISA OPTIONS * * OPTIONS * * FAB BACK *OPT:ACRYLIC LATEX BACKING BACK REQ FABRIC BACKER REQUIRED</p> <p>Tag For: BIX</p> 	2,400.71	9,602.84
3	1	<p>MLLCF STEELCASE</p> <p>Lounge-Left corner, Multiple upholstery front seat / back GLIDE : *GLIDE:METALLIC PAINT SEAT : *SEAT:BRISA UPHSTRY: *UPHSTRY:BRISA OPTIONS * * OPTIONS * * ADD ON *OPT:ADD ON OPTIONS NO ADDS NO ADD ONS</p> 	2,642.25	2,642.25
4	1	<p>MLRCF STEELCASE</p> <p>Lounge-Right corner, Multiple upholstery front seat / back GLIDE : *GLIDE:METALLIC PAINT SEAT : *SEAT:BRISA UPHSTRY: *UPHSTRY:BRISA OPTIONS * * OPTIONS * * ADD ON *OPT:ADD ON OPTIONS NO ADDS NO ADD ONS</p>	2,642.25	2,642.25

In accepting this quote, I certify that to the best of my knowledge, the sales tax jurisdiction and rate are correct for the ship to address, and agree that should it be determined wrong at a later date, any shortage will be paid by the buyer to the seller and any overage will be refunded to the buyer by seller. Buyer agrees to the seller Terms and Conditions and acknowledges having received and read a copy of such. Pricing is valid for 30 Days.

Accepted by: _____ Title: _____ Date: _____

OFFICESCAPES

HARDER WORKING SPACES



Remit to: OfficeScapes
P.O. Box 975070
Dallas, TX 75397-5070

Quotation

Denver
303-674-1115
Fax 303-674-1115



Colorado Springs
719-574-1113
Fax 719-574-1193

Fl Collins
970-228-5965
Fax 970-228-5888

#ed ID 04-1454185

Page 3 of 5
(cont'd)

Quote Number	Quote Date	Customer Order Number	Customer Number	Account Representative	Project ID
39462	03/28/14		UNOFWY	Brenda Bradley	BB1141

Line	Quantity	Catalog Number / Description	Unit Price	Extended Amount
5	1	 MLSTF STEELCASE Lounge-Straight, Multiple upholstery front seat / back GLIDE : *GLIDE:METALLIC PAINT SEAT : *SEAT:BRISA UPHLSTRY: *UPHLSTRY:BRISA OPTIONS * * OPTIONS * * ADD ON *OPT:ADD ON OPTIONS NO ADDS NO ADD ONS Tag For: MEDIA:LOUNGE	2,184.65	2,184.65
6	1	 M702LR54 STEELCASE Table-Lounge height, Round, 54 dia BASIC : 4803 NEAR BLACK METALLIC OPTIONS * * OPTIONS * * MAINTSER *OPT:INCLUDE STEELCASE MAINT SERVIC MAINT1YR STEELCASE MAINT SERVICE 1 YEAR TOP OPT *OPT:TOP OPTION LAM TOP LAMINATE TOP TOP-SURF TOP SURFACE LAMINATE *TOP-SURF:LAMINATE FINISHES 2860 GRANITE FIBER EDGE EDGE PLASTIC *EDGE:PLASTIC 6698 FIELDSTONE PUCK OPT *OPT:PUCK TYPE OPTIONS MIXED MIXED PUCK OPTIONS PUCK 1 PUCK 1 OPTIONS VGA D VGA DIGITAL	12,638.60	12,638.60

In accepting this quote, I warrant that to the best of our knowledge, the sales tax jurisdiction and rate are correct for the ship to address, and agree that should it be determined wrong at a later date, any shortage will be paid by the buyer to the seller and any overage will be refunded to the buyer by seller. Buyer agrees to the seller's Terms and Conditions and acknowledges having received and read a copy of such. Pricing is valid for 30 Days.

Accepted by: _____ Title: _____ Date: _____

OFFICESCAPES

HARDER WORKING SPACES



Denver
303-674-1118
Fax 303-674-1118

Colorado Springs
719-574-1113
Fax 719-574-1133

Fl Collins
970-228-8889
Fax 970-228-8889

Remit to: OfficeScapes
P.O. Box 975070
Dallas, TX 75397-5070

Fed ID 84-1454109

Quotation

Page 4 of 5
(cont'd)

Quote Number	Quote Date	Customer Order Number	Customer Number	Account Representative	Project ID
39462	03/28/14		DMOPWY	Brenda Bradley	EB1141

Line	Quantity	Catalog Number / Description	Unit Price	Extended Amount
		PUCK 2 HDMI D PUCK 3 VGA D PUCK 4 HDMI D		
	Tag For:	54L		
				

Addendum B

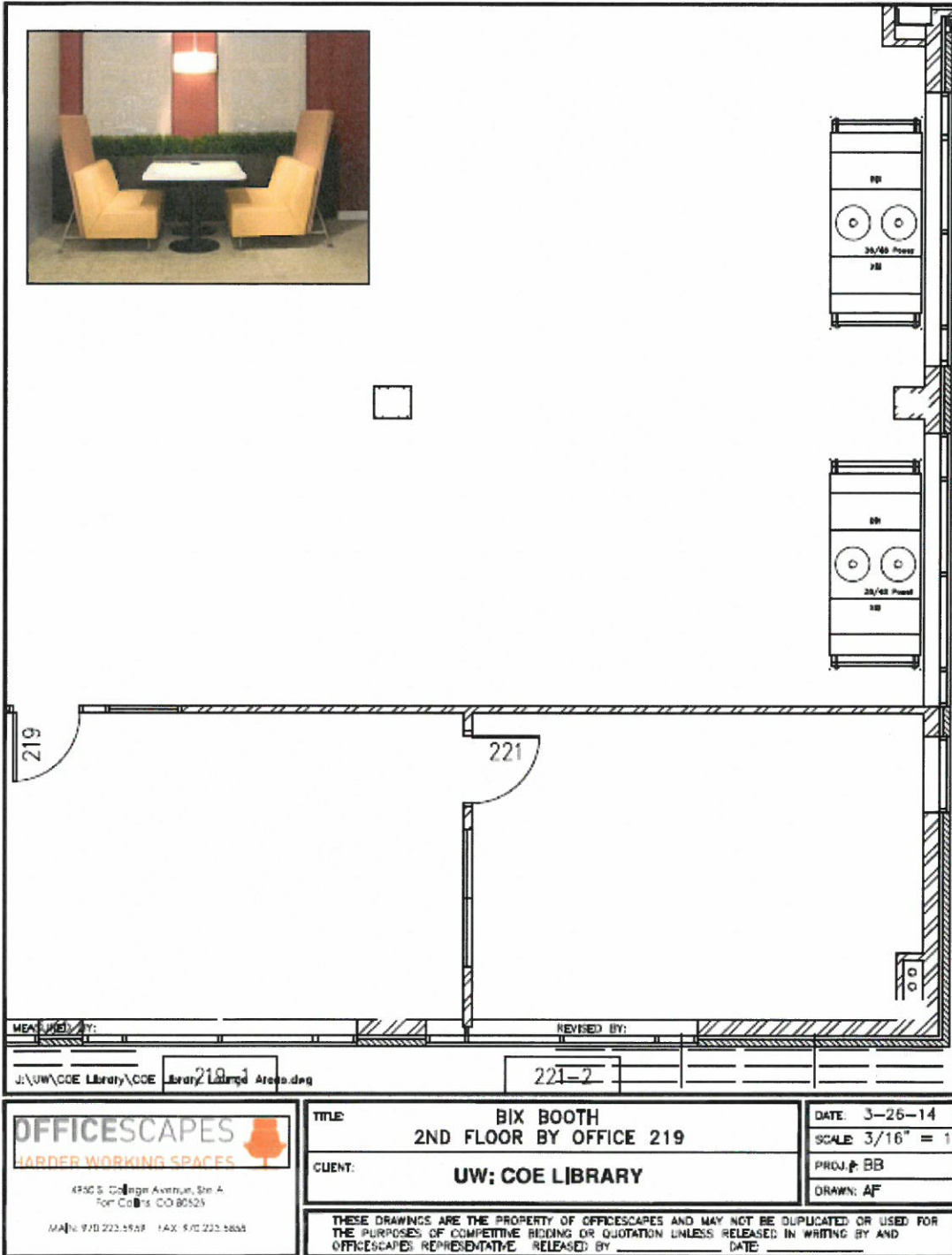

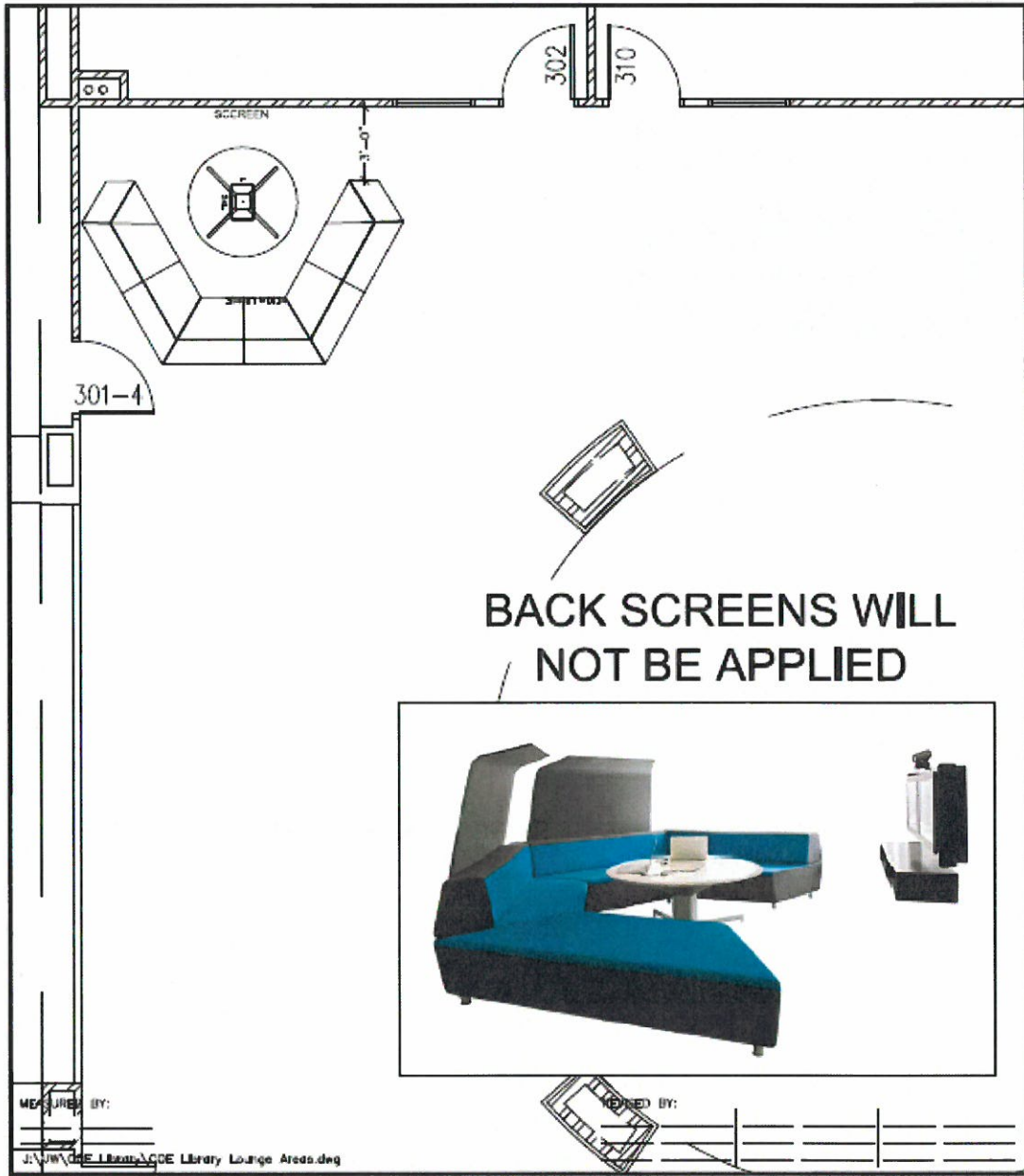

BACK SCREENS WILL NOT BE APPLIED



OFFICESCAPES
HARDER WORKING SPACES

4905 College Avenue, Ste A
Fort Collins, CO 80525
PHONE: 970.225.5539 FAX: 970.225.5833

TITLE: **MEDIA:SCAPE LOUNGE
3RD FLOOR BY 302**

CLIENT: **UW; COE LIBRARY**

DATE: 3-26-14
SCALE: 3/16"=1'
PROJ #: BB
DRAWN: AF

THESE DRAWINGS ARE THE PROPERTY OF OFFICESCAPES AND MAY NOT BE DUPLICATED OR USED FOR THE PURPOSES OF COMPETITIVE BIDDING OR QUOTATION UNLESS RELEASED IN WRITING BY AND OFFICESCAPES REPRESENTATIVE. RELEASED BY: _____ DATE: _____

Addendum C



University Libraries
Dept. 3334
1000 E. University Avenue
Laramie, WY 82071

William R. Coe Library
Administrative Office:
(307) 766-3279
wrlbgmt@uwyo.edu

Brinkerhoff Geology Library
(307) 766-3374
georef@uwyo.edu

Learning Resource Center
(307) 766-2527
clrcvaid@uwyo.edu

Library Annex
(307) 766-6135
lib@uwyo.edu

Rocky Mountain
Herbarium Library
(307) 766-4390
leada@uwyo.edu

UW National Park
Service Center Library
(307) 766-4072
mhaslow@uwyo.edu

Ernest D. Chisum
Special Collections
(307) 766-2027
chisumer@uwyo.edu

www-lib.uwyo.edu

March 1, 2014

Brett Kahler
President
Associated Students of the University of Wyoming

Dear Mr. Kahler,

I am writing in support of the funding proposal for collaborative work stations within the W.R. Coe Library. The Libraries' Development Board and former President Buchanan provided funding for four collaborative workstations complete with large monitors. Students have positively responded to the stations especially since Coe Library only has 20 group study rooms. Based upon this success, we would like to increase informal spaces that support group study and informal teaching. The new collaborative stations facilitate group work by providing space and equipment that facilitates cooperative work.

We would like to increase spaces that are conducive to the ways students learn. The funding proposal to purchase additional furniture that will support student work is very much appreciated. As you are aware, there are limited funds for furniture and equipment. This proposal will enable us to upgrade our current furnishings meeting a growing expectation for students.

Since Coe Library serves all UW students from all disciplines, this investment will benefit many students. The proposal will be a joint project between the Libraries and ASUW as students will be included in the development and assessment of the new collaborative spaces.

Thank you for considering the proposal and for your continued support to the Libraries that assists us in providing quality services and spaces for students.

Sincerely,
Maggie Farrell
Maggie Farrell
Dean of Libraries



