UW CAMPUS COMMUTER BUS ROUTE

Campus Commuter Route

Indicates Route Stop

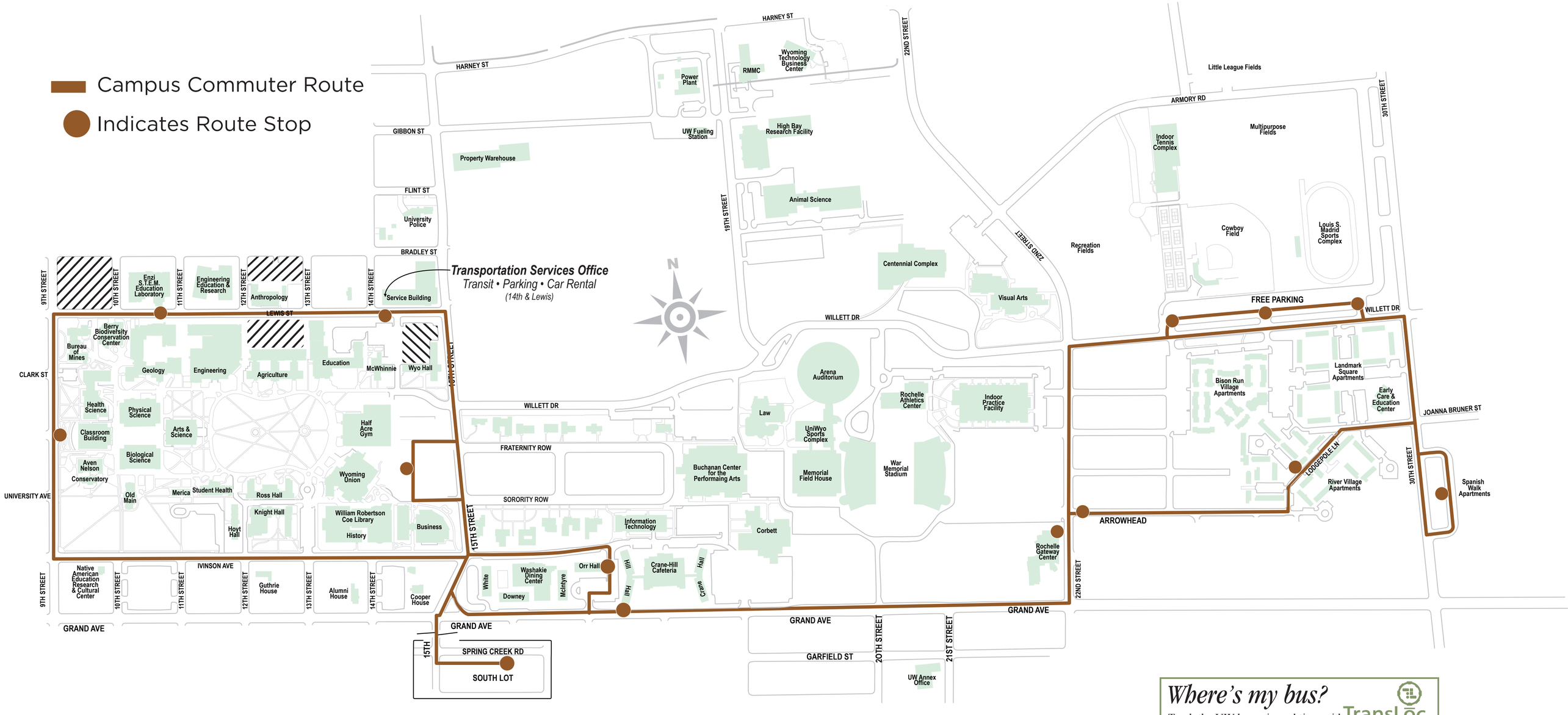

CAMPUS COMMUTER

EASTBOUND SHUTTLE runs from
Academic Year: **6:30 AM - 6:30 PM** every 20 minutes
Summer: **6:30 AM - 6:00 PM** every 30 minutes

1. Classroom Building **2.** STEM **3.** Wyo/McWhinnie Halls
4. Wyoming Union **5.** South Express Lot (after 6 PM only)
6. Residence Halls/IT
7. 22nd & Arrowhead (Gateway Center/UW Plaza)
8. East Express Lot

WESTBOUND SHUTTLE runs from
Academic Year: **6:30 AM - 6:30 PM** every 20 minutes
Summer: **6:30 AM - 6:00 PM** every 30 minutes

1. East Express Lot **2.** Gateway Center/UW Plaza
3. Residence Halls/IT **4.** Wyoming Union
5. Classroom Bldg.

Where's my bus?
Track the UW buses in real time with TransLoc
Transit Visualizing Systems
uwyo.transloc.com

UWYO ROUNDUP
UNIVERSITY OF WYOMING TRANSIT SYSTEM